THE LINCOLN STAR

63RD YEAR | No. 265 | LINCOLN, NEB., FRIDAY MORNING, AUGUST 6, 1965 | 10 CENTS

STAR STAFF PHOTO

SKATERS AT WORK . . . Talbott, Pettit, Gilsdorf, Greg Pearce, Scott Votava and Jack Dillon, from left, try to keep their skateboards in running condition during marathon.

Lincoln Youths Skating For Dream, Challenge

By RICHARD BUDIG
Star Staff Writer

A group of northeast Lincoln youths began Thursday fulfilling the dream of their convalescing buddy and at the same time aimed a challenge at Southern California.

The dream belongs to Jim Hohenstein, 16, of 3430 No. 66th, explains Scott Pettit, Jim's 16-year-old sidekick.

The idea was to beat kids in Southern California to a fad, Scott said.

"So Jim came up with the idea of a 24-hour skateboard marathon."

They originally planned the venture for early summer but Jim became ill and the project was sidetracked.

Scott and two other boys—Gary Talbott, 10, of 3521 No. 66th, and Larry Gilsdorf, 17, of 3645 No. 66th—chalked off a 100-yard stretch beginning in front of Jim's home and dropped the checkered flag at 8:10 a.m.

By 3:45 p.m. Thursday, six of the local lads had whizzed over the course some 236 times—about 13 miles.

They averaged 10 miles during the first six hours.

Using the 10-miles in six hours formula, Scott predicted a total goal of 40 miles during the 24-hour period.

A group of neighborhood girls supplied back-up services such as posting a running score on a blackboard, fetching water and soft drinks and yelling encouragement.

Near midnight someone in the neighborhood not agreeing with the planned marathon, called the police to quiet the skatboarding youths.

The patrolman told them to move to the Gateway Shopping Center area so the disturbance would be eliminated, which they did.

At last report early in the morning, the marathon continued with several youth joining Scott who has pledged to reach the goal.

Raids Go On; U.S. Forms New Command Structure

Saigon, Viet Nam (AP)—U.S. and South Vietnamese planes fueled up and maintained raids on Communist targets as usual Thursday, writing off losses in a Viet Cong attack on a big aviation fuel dump near the Da Nang Air Base.

An American military spokesman said the hit-and-run guerrilla operation against harbor-side tank facilities operated by Esso Standard East (ESE) will have no serious effect on the air strikes.

On the heels of the Da Nang incident, the United States announced the formation of a new military command structure to control all U.S. Army and Marine ground combat forces over a 400-mile-long strip of South Viet Nam from the central highlands to the Mekong Delta.

2nd, 3rd Corps Areas

Though there is no provision for joint command, the territory covers the Vietnamese army's 2nd and 3rd Corps areas.

The new structure is called Task Force Alpha. Headquarters will be on the South China Sea at Nha Trang, 200 miles northeast of Saigon.

Maj. Gen. Stanley L. Larsen, formerly deputy chief of staff for operations at headquarters of the U.S. Army in Europe, will head the command. The aim is to expedite and coordinate the operations of U.S. troops in support of South Viet Nam's war effort.

In the Viet Cong raid, two of ESE's nine tanks were destroyed, two were damaged and fuel estimated to total a million gallons was lost. In addition, a railway engine exploded a Viet Cong mine Thursday and was rerailed on tracks linking the oil storage area with the base.

Dumps On Base

But large fuel dumps are located on the base itself and the spokesman said it was believed they contain enough to fulfill immediate needs.

Tankers ferry millions of gallons to Da Nang and other bases to keep the jets, propeller planes and helicopters flying. The demand is high. Standard tanks of a single U.S. Air Force F105 Thunderchief take about 1,200 gallons.

The U.S. 7th Fleet has its own refueling facilities and Navy planes made the day's biggest strike north of the border. This was an attack by 16 Skyhawks and 10 Phantoms from the carrier Midway on the Vinh army barracks, 160 miles south of Hanoi.

LBJ To Sign Voting Rights Bill At Capitol

Washington (UPI) — President Johnson will go to Capitol Hill Friday to sign the landmark voting rights bill. He was assured Thursday the government would act almost immediately to enforce its guarantees for thousands of Southern Negroes.

Reviving a presidential custom neglected since the Hoover administration, Johnson will sign the measure at about 10:30 p.m. CST in the small, historic President's Room adjoining the Senate chamber.

The room was used on Aug. 6, 1861 — 104 years ago to the day — by President Abraham Lincoln to sign several bills, including one that freed Negro slaves impressed to work for Confederate forces in the Civil War.

Lincoln's action was a prelude to his signing on Jan. 2, 1863, of the Emancipation Proclamation freeing all the nation's slaves.

A few moments earlier, flanked by congressional leaders of both parties, he will speak to the nation by radio and television from the Capitol Rotunda. He was expected to discuss the bill and the promise it holds for greater racial equality.

HEADLINES INSIDE

GAS REFUND SEEN—Natural gas consumers in 13 states, including Nebraska, may get lower prices and refunds as a result of a Federal Power Commission decision Thursday. **Story Page 2.**

OLD-COUNTRY COLOR—A State Department attache on his return to his native Wilber expects to see more old-country color at the Czech Festival there this weekend than during his two years in Prague. The stage is set for festival No. 4. **See stories on page 3.**

SCHWARTZKOPF LEADS — Dorothy Schwartzkopf all but wrapped up her third straight Lincoln City Ladies Golf Tournament title Thursday. **Story Page 15.**

World News	2	Comics	14
Nebraska News	3	Sports	15,16
Editorial Page	4	TV, Radio	18
Movies	8	Markets	20
Postcard	9	Bukeyeer	20
Society News	12,13	Death Notices	20
		Want Ads	21

Tasty Sesame Rolls

Add zest and flavor to any meal. Fresh daily. It's handy to shop at Wendelin Baking. 1430 South, 7a.m.-10p.m.—Adv.

THE WEATHER

LINCOLN: Mostly cloudy with 20% chance of showers and thunderstorms ending in the morning. High low 90s.

EAST AND CENTRAL NEBRASKA: Partly cloudy with showers and thunderstorms affecting about 20% of the eastern portion. Fair Friday night. A little cooler in northeast. High 80s north central to 90s southeast.

More Weather Page 3

the Legislature

Nix County Splitting . . .
. . . See Story Page 5

OK Health Area Bill . . .
. . . See Story Page 10

Tax Talks Continue . . .
. . . See Story Page 18

Koylon Mattress Sale!

Firm latex foam—Hardy's. —Adv.

75,000,000 ON JOB

PAPER FIRE . . .

Breeze, Firemen Cut Loss

By WAYNE KREUSCHER
Star Staff Writer

A southwest wind and quick action by firemen contained a possible million dollar fire Thursday night

The two-alarm fire at Great Plains Container Corporation, 6600 Fletcher, broke out about 5:30 p.m. and quickly engulfed the bailing section of a loading dock where tons of paper were stored.

Firemen, with assistance from the wind, which carried flames away from the structure, poured fire-hydron retardant chemicals onto the flames.

Restricted Flames

They were able to restrict the fire to the dock area, a few feet from the main building.

James Duffey, plant general manager, said that as far as he knew there was a total loss to all 986 two-ton rolls of craft paper located on the dock.

"It was lucky," Duffey said, "that the wind was blowing away from the building or the whole place would have gone up in flames."

Seen Quickly

He also said it was lucky that an employe saw the fire when he did so that the fire department could be called before the blaze spread too far.

No exact estimate could be made of the loss because the plant president, E. J. Loutzenheiser was out of town, but the loss of the paper and damage to the dock and some equipment is expected to come close to a quarter of a million dollars.

Marvin Douda, general sales manager, estimated the loss at $200,000.

Little Damage

Lincoln Fire Chief Roscoe Benton said the building itself suffered little, if any, damage.

Firemen said the fire started in a bailer near the dock. Apparently, they said, a spark was caused in the machine and caught scrap paper afire in a hopper on the roof.

Douda said plant employes tried to extinguish the fire, but a spark blew over into the bales of corrugated cardboard paper and the fire soon spread.

Douda said the plant, which manufactures corrugated shipping containers, folding cartons, and electronic tabulating cards, would be able to resume operations sometime next week.

STORY AT LEFT — STAFF PHOTO BY WILLIS VAN SICKLE

FIREMEN . . . pour water on burning bales of paper.

Intangible Tax Addition Buried By Legislature

By DON WALTON
Star Staff Writer

The Legislature Thursday buried a bill which would have extended the four-mill Class B intangible property tax to cover stock in domestic and foreign domesticated corporations.

The bill, LB30, went down on a crushing 35-3 vote on a kill motion submitted by Sens. Henry Pedersen Jr. of Omaha and Albert Kjar of Lexington.

Once that was accomplished, a companion bill, LB78, reducing the Class A intangible property tax rate from 2.5 mills to one-tenth of a mill, was axed on a 34-0 vote.

Absent

Both bills were sponsored by Sen. Terry Carpenter of Scottsbluff, who was absent due to the death of his mother.

However, Carpenter informed Speaker Kenneth Bowen of Red Cloud that he would not object to consideration of the two measures on select file while he was gone if the Unicameral ran out of other business.

The four-mill Class B rate is now applied only against stock held in foreign corporations. A series of deductions applied to stock in other corporations renders their stock tax-exempt.

The Class A rate is applied against money.

Cleared After Tie

LB30 cleared general file last month when Lt. Gov. Philip Sorensen cracked a 21-21 tie vote.

In its amended form, the bill had offered a broadened intangible tax rate as an alternative to the state income tax if the latter were voided by the electorate in a 1966 referendum vote.

Carpenter had estimated that the bill would raise an additional $20 million to $30 million a biennium, all of which would be allocated to the state.

Hurt Economy

Pedersen said the measure would have damaged the economy by "keeping companies from coming to Nebraska" and stunting the growth of those that are already here.

It would drive investment dollars from the state, he said.

Kjar said the bill represents "the clearest cut case of double taxation possible."

Sen. Sam Klaver of Omaha contended that LB30 would drive corporations out of Nebraska.

Bowen announced that he had considered offering an amendment to the bill which would have repealed LB797, the state income tax law, if LB30 were to become law. But, he said he would not attempt to do so.

Carpenter told him, he said, that the bill represents the 1965 Legislature's "last chance" to raise additional revenue.

Only senators voting not to kill were Richard Lysinger of Ravenna, Elmer Wallwey of Emerson and Ramey Whitney of Chappell.

Retired Teachers Receive 'Bonanza'

. . . 'MISTAKE' IN BILL

By VIRGIL FALLOON
Star Staff Writer

The Legislature unwittingly approved Thursday monthly pensions of $945 for an estimated 830 retired Nebraska school teachers with 35 years' service.

This bonanza is contained in one word of LB229 increasing retirement benefits for teachers who retired prior to 1955 when teachers became eligible for Social Security.

The amended bill, approved by a 28-7 vote, started out as a measure to increase state retirement benefits for all teachers.

Amended

However, it was amended to increase the pension rate only for those teachers who retired before Jan. 1, 1955 and are not eligible for Social Security.

The amended bill apparently intended to increase the pension rate to $2.25 per month for each "year" of service, but the bill's official wording on final reading states "$2.25 per month for each month (instead of year) of service."

State Retirement Systems Director Glenn I. Anderson told The Star that a teacher with 35 years of service and retired before 1955 would get $945 per month retirement payments

Sharp Contrast

This is in contrast to the Legislature's apparent intent to increase the monthly benefit to a maximum of $78.75.

"When I read LB229 in its final form, I couldn't decide whether to laugh or cry," Anderson said. "It would be funny except the bill could bankrupt the pension fund."

Anderson said the Legislators appear "to prefer to pay for advice on retirement" and have "disregarded" information and data furnished by his office.

Told To Keep Away

"I have paid little attention to legislative bills because we are told to keep away," the veteran official said.

However, Anderson said he had intended to call the "flaw on this bill" to the senators' attention, but it was enacted before he could reach a "heeding ear."

The bill is headed for a sure-fire veto by Gov. Frank Morrison unless the Legislature snatches it back for reconsideration.

Told Governor

Anderson said he has advised the governor's office of the bill's final wording and its administrative and financial effects.

The retirement rate for teachers retiring after 1955 remains at $1.50 per month for each year of service.

The bill was sponsored by Sens. John E. Knight, Hal W. Bauer and Fern Hubbard Orme of Lincoln; Jerome Warner of Waverly and Henry F Pedersen Jr. of Omaha

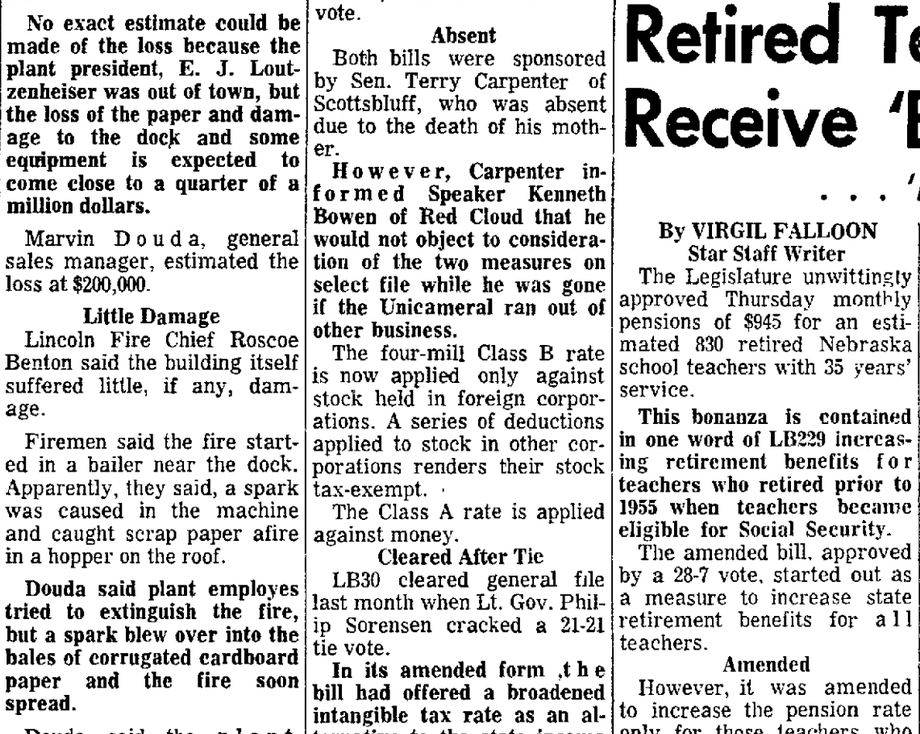

LINCOLNITE IN CONTEST

The 1965 Miss Handicapped America winner will be chosen from these seven young ladies. From left, Mavis Key, 17, Wichita, Kan.; **Nancy Cowles, 21, Lincoln, Neb.**; Joyce Ann Enloe, 24, Jefferson City, Mo.; Carolyn Honeycutt, 23, Riverton, Wyo.; Lida Shoemaker, 25, Gary, Iowa; Charle Susan Findley, 19, Denver, Colo and Therese Fitzhugh, 22, New Harmony, Ind Miss Enloe was injured in an auto accident, the other young ladies had polio. The contest is being held in Denver.

Tarps—20 Sizes

Lincoln Tent, 432-1977.—Adv.

Jobless Rate Is Lowest . . . SINCE 1957

Washington (AP)—The government reported Thursday a record of nearly 75 million Americans were at work in July, including a big rise in teen-age jobholders that cut the nation's unemployment rate to 4.5%.

A 1.6-million jump in teenage employment disproved springtime predictions of a summer crisis among jobless youths, a Labor Department spokesman said.

Negro Rate Up

But a rise in Negro unemployment was a flaw in the generally bright job picture, he added.

The over-all jobless rate of 4.5% of the labor force was the lowest since October 1957 and down from 4.7% in June.

Robert Stein, chief jobstatistician for the Bureau of Labor Statistics, said the rise in nonwhite unemployment from 8.4 to 9.1% might be only a temporary trend.

But he added that unemployment among nonwhites, which had been about double the rate for white workers, was 80% higher the last three months.

Johnson Pleased

President Johnson issued a statement saying he is extremely pleased about the reduced unemployment rate. He said brighter spots in the job picture "give us confidence and determination to seek further reductions in our national unemployment rate."

The President said unemployment still is far too high among teen-agers and among nonwhites.

Although teen-agers continued to pour into the labor market—with a rise of 1.1 million in June—the big gain in employment cut their jobless rate from 14.1 to 13.2%.

Total employment rose 1.1 million from June, more than 650,000 above the usual July rise. Total unemployment at 3.6 million was down 700,000—about 150,000 lower than expected

Biggest Since 1959

In the past year, total employment rose 2.4 million for the biggest annual increase since the 1959 recovery period.

Stein said it is difficult to say whether Johnson's campaign to create summer jobs for teen-agers caused the big jump in youth employment. But he said the July figures belied earlier warnings of mass youth unemployment as an additional 2 million youngsters sought work during the summer school vacation.

The July figures showed 3.5 million teen-agers at work and 1.3 million unemployed. The teen-age jobless total was down 500,000 from June.

2.3% For Married Men

Jobless rates for adult men, married men and adult women all edged down. The men's rates—3.1% for all adult males and 2.3% for married men—were equal to the lowest peacetime levels since the Korean War.

The women's jobless rate, after a sharp rise to 4.8% in June, dropped back to 4.3%—substantially lower than a year ago.

The civilian labor force rose 450,000 to 78.5 million, bucking a usual downward seasonal trend. Compared with a year earlier, the labor force was 2.2 million higher—half of it among teenagers.

Borgnine Is Father

North Hollywood, Calif. (UPI) — Mrs. Ernest Borgnine, 32, wife of the star of television's "McHale's Navy," gave birth to a five-pound, eight-ounce baby girl, named Sharon Lynn, at Valley Doctors Hospital. The Borgnines were married June 30 in Juarez, Mexico.

Today's Chuckle

When girls start calling you "sir," about all you've got to look forward to is your Social Security.

(T.M. WRB Geo. Fea. Corp.)

THE LINCOLN STAR

63RD YEAR | No. 265 | LINCOLN, NEB., FRIDAY MORNING, AUGUST 6, 1965 | 10 CENTS

STAR STAFF PHOTO

SKATERS AT WORK . . . Talbott, Pettit, Gilsdorf, Greg Pearce, Scott Votava and Jack Dillon, from left, try to keep their skateboards in running condition during marathon.

Lincoln Youths Skating For Dream, Challenge

By RICHARD BUDIG
Star Staff Writer

A group of northeast Lincoln youths began Thursday fulfilling the dream of their convalescing buddy and at the same time aimed a challenge at Southern California.

The dream belongs to Jim Hohenstein, 16, of 3430 No. 66th, explains Scott Pettit, Jim's 16-year-old sidekick.

The idea was to beat kids in Southern California to a fad, Scott said.

"So Jim came up with the idea of a 24-hour skateboard marathon."

They originally planned the venture for early summer but Jim became ill and the project was sidetracked.

Scott and two other boys—Gary Talbott, 10, of 3521 No. 66th, and Larry Gilsdorf, 17, of 3645 No. 66th—chalked off a 100-yard stretch beginning in front of Jim's home and dropped the checkered flag at 8:10 a.m.

By 3:45 p.m. Thursday, six of the local lads had whizzed over the course some 236 times—about 13 miles.

They averaged 10 miles during the first six hours.

Using the 10-miles in six hours formula, Scott predicted a total goal of 40 miles during the 24-hour period.

A group of neighborhood girls supplied back-up services such as posting a running score on a blackboard, fetching water and soft drinks and yelling encouragement.

Near midnight someone in the neighborhood not agreeing with the planned marathon, called the police to quiet the skatboarding youths.

The patrolman told them to move to the Gateway Shopping Center area so the disturbance would be eliminated, which they did.

At last report early in the morning, the marathon continued with several youth joining Scott who has pledged to reach the goal.

Raids Go On; U.S. Forms New Command Structure

Saigon, Viet Nam (AP)—U.S. and South Vietnamese planes fueled up and maintained raids on Communist targets as usual Thursday, writing off losses in a Viet Cong attack on a big aviation fuel dump near the Da Nang Air Base.

An American military spokesman said the hit-and-run guerrilla operation against harbor-side tank facilities operated by Esso Standard East (ESE) will have no serious effect on the air strikes.

On the heels of the Da Nang incident, the United States announced the formation of a new military command structure to control all U.S. Army and Marine ground combat forces over a 400-mile-long strip of South Viet Nam from the central highlands to the Mekong Delta.

2nd, 3rd Corps Areas

Though there is no provision for joint command, the territory covers the Vietnamese army's 2nd and 3rd Corps areas.

The new structure is called Task Force Alpha. Headquarters will be on the South China Sea at Nha Trang, 200 miles northeast of Saigon.

Maj. Gen. Stanley L. Larsen, formerly deputy chief of staff for operations at headquarters of the U.S. Army in Europe, will head the command. The aim is to expedite and coordinate the operations of U.S. troops in support of South Viet Nam's war effort.

In the Viet Cong raid, two of ESE's nine tanks were destroyed, two were damaged and fuel estimated to total a million gallons was lost. In addition, a railway engine exploded a Viet Cong mine Thursday and was rerailed on tracks linking the oil storage area with the base.

Dumps On Base

But large fuel dumps are located on the base itself and the spokesman said it was believed they contain enough to fulfill immediate needs.

Tankers ferry millions of gallons to Da Nang and other bases to keep the jets, propeller planes and helicopters flying. The demand is high. Standard tanks of a single U.S. Air Force F105 Thunderchief take about 1,200 gallons.

The U.S. 7th Fleet has its own refueling facilities and Navy planes made the day's biggest strike north of the border. This was an attack by 16 Skyhawks and 10 Phantoms from the carrier Midway on the Vinh army barracks, 160 miles south of Hanoi.

LBJ To Sign Voting Rights Bill At Capitol

Washington (UPI) — President Johnson will go to Capitol Hill Friday to sign the landmark voting rights bill. He was assured Thursday the government would act almost immediately to enforce its guarantees for thousands of Southern Negroes.

Reviving a presidential custom neglected since the Hoover administration, Johnson will sign the measure at about 10:30 p.m. CST in the small, historic President's Room adjoining the Senate chamber.

The room was used on Aug. 6, 1861 — 104 years ago to the day — by President Abraham Lincoln to sign several bills, including one that freed Negro slaves impressed to work for Confederate forces in the Civil War.

Lincoln's action was a prelude to his signing on Jan. 2, 1863, of the Emancipation Proclamation freeing all the nation's slaves.

A few moments earlier, flanked by congressional leaders of both parties, he will speak to the nation by radio and television from the Capitol Rotunda. He was expected to discuss the bill and the promise it holds for greater racial equality.

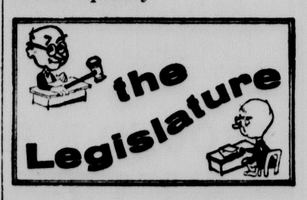

Nix County Splitting . . . . . . See Story Page 5

OK Health Area Bill . . . . . . See Story Page 10

Tax Talks Continue . . . . . . See Story Page 18

HEADLINES INSIDE

GAS REFUND SEEN—Natural gas consumers in 13 states, including Nebraska, may get lower prices and refunds as a result of a Federal Power Commission decision Thursday. **Story Page 2.**

OLD-COUNTRY COLOR—A State Department attache on his return to his native Wilber expects to see more old-country color at the Czech Festival there this weekend than during his two years in Prague. The stage is set for festival No. 4. **See stories on page 3.**

SCHWARTZKOPF LEADS — Dorothy Schwartzkopf all but wrapped up her third straight Lincoln City Ladies Golf Tournament title Thursday. **Story Page 15.**

World News	2	Comics	14
Nebraska News	3	Sports	15,16
Editorial Page	4	TV, Radio	19
Movies	8	Markets	20
Postcard	9	Rukeyser	20
Society News	12,13	Death Notices	20
		Want Ads	21

Tasty Sesame Rolls

Add zest and flavor to any meal. Fresh daily. It's handy to shop at Wendelin Baking. 1430 South, 7a.m.-10p.m.—Adv.

THE WEATHER

LINCOLN: Mostly cloudy with 20% chance of showers and thunderstorms ending in the morning. High low 90s.

EAST AND CENTRAL NEBRASKA: Partly cloudy with showers and thunderstorms affecting about 20% of the eastern portion. Fair Friday night. A little cooler in northeast. High 80s north central to 90s southeast.

More Weather Page 3

75,000,000 ON JOB

PAPER FIRE . . .

Breeze, Firemen Cut Loss

By WAYNE KREUSCHER
Star Staff Writer

A southwest wind and quick action by firemen contained a possible million dollar fire Thursday night.

The two-alarm fire at Great Plains Container Corporation, 6600 Fletcher, broke out about 5:30 p.m. and quickly engulfed the bailing section of a loading dock where tons of paper were stored.

Firemen, with assistance from the wind, which carried flames away from the structure, poured fire-hydron retardant chemicals onto the flames.

Restricted Flames

They were able to restrict the fire to the dock area, a few feet from the main building.

James Duffey, plant general manager, said that as far as he knew there was a total loss to all 986 two-ton rolls of craft paper located on the dock.

"It was lucky," Duffey said, "that the wind was blowing away from the building or the whole place would have gone up in flames."

Seen Quickly

He also said it was lucky that an employe saw the fire when he did so that the fire department could be called before the blaze spread too far.

No exact estimate could be made of the loss because the plant president, E. J. Loutzenheiser was out of town, but the loss of the paper and damage to the dock and some equipment is expected to come close to a quarter of a million dollars.

Marvin Douda, general sales manager, estimated the loss at $200,000.

Little Damage

Lincoln Fire Chief Roscoe Benton said the building itself suffered little, if any, damage.

Firemen said the fire started in a bailer near the dock. Apparently, they said, a spark was caused in the machine and caught scrap paper afire in a hopper on the roof.

Douda said plant employes tried to extinguish the fire, but a spark blew over into the bales of corrugated cardboard paper and the fire soon spread.

Douda said the plant, which manufactures corrugated shipping containers, folding cartons, and electronic tabulating cards, would be able to resume operations sometime next week.

STORY AT LEFT — STAFF PHOTO BY WILLIS VAN SICKLE

FIREMEN . . . pour water on burning bales of paper.

Intangible Tax Addition Buried By Legislature

By DON WALTON
Star Staff Writer

The Legislature Thursday buried a bill which would have extended the four-mill Class B intangible property tax to cover stock in domestic and foreign domesticated corporations.

The bill, LB30, went down on a crushing 35-3 vote on a kill motion submitted by Sens. Henry Pedersen Jr. of Omaha and Albert Kjar of Lexington.

Once that was accomplished, a companion bill, LB78, reducing the Class A intangible property tax rate from 2.5 mills to one-tenth of a mill, was axed on a 34-0 vote.

Absent

Both bills were sponsored by Sen. Terry Carpenter of Scottsbluff, who was absent due to the death of his mother.

However, Carpenter informed Speaker Kenneth Bowen of Red Cloud that he would not object to consideration of the two measures on select file while he was gone if the Unicameral ran out of other business.

The four-mill Class B rate is now applied only against stock held in foreign corporations. A series of deductions applied to stock in other corporations renders their stock tax-exempt.

The Class A rate is applied against money.

Cleared After Tie

LB30 cleared general file last month when Lt. Gov. Philip Sorensen cracked a 21-21 tie vote.

In its amended form ,the bill had offered a broadened intangible tax rate as an alternative to the state income tax if the latter were voided by the electorate in a 1966 referendum vote.

Carpenter had estimated that the bill would raise an additional $20 million to $30 million a biennium, all of which would be allocated to the state.

Hurt Economy

Pedersen said the measure would have damaged the economy by "keeping companies from coming to Nebraska" and stunting the growth of those that are already here.

It would drive investment dollars from the state, he said.

Kjar said the bill represents "the clearest cut case of double taxation possible."

Sen. Sam Klaver of Omaha contended that LB30 would drive corporations out of Nebraska.

Bowen announced that he had considered offering an amendment to the bill which would have repealed LB797, the state income tax law, if LB30 were to become law. But, he said he would not attempt to do so.

Carpenter told him, he said, that the bill represents the 1965 Legislature's "last chance" to raise additional revenue.

Only senators voting not to kill were Richard Lysinger of Ravenna, Elmer Wallwey of Emerson and Ramey Whitney of Chappell.

Retired Teachers Receive 'Bonanza'

. . . 'MISTAKE' IN BILL

By VIRGIL FALLOON
Star Staff Writer

The Legislature unwittingly approved Thursday monthly pensions of $945 for an estimated 830 retired Nebraska school teachers with 35 years' service.

This bonanza is contained in one word of LB229 increasing retirement benefits for teachers who retired prior to 1955 when teachers became eligible for Social Security.

The amended bill, approved by a 28-7 vote, started out as a measure to increase state retirement benefits for all teachers.

Amended

However, it was amended to increase the pension rate only for those teachers who retired before Jan. 1, 1955 and are not eligible for Social Security.

The amended bill apparently intended to increase the pension rate to $2.25 per month for each "year" of service, but the bill's official wording on final reading states "$2.25 per month for each month (instead of year) of service."

State Retirement Systems Director Glenn I. Anderson told The Star that a teacher with 35 years of service and retired before 1955 would get $945 per month retirement payments.

Sharp Contrast

This is in contrast to the Legislature's apparent intent to increase the monthly benefit to a maximum of $78.75.

"When I read LB229 in its final form, I couldn't decide whether to laugh or cry," Anderson said. "It would be funny except the bill could bankrupt the pension fund."

Anderson said the Legislators appear "to prefer to pay for advice on retirement" and have "disregarded" information and data furnished by his office.

Told To Keep Away

"I have paid little attention to legislative bills because we are told to keep away," the veteran official said.

However, Anderson said he had intended to call the "flaw on this bill" to the senators' attention, but it was enacted before he could reach a "heeding ear."

The bill is headed for a sure-fire veto by Gov. Frank Morrison unless the Legislature snatches it back for reconsideration.

Told Governor

Anderson said he has advised the governor's office of the bill's final wording and its administrative and financial effects.

The retirement rate for teachers retiring after 1955 remains at $1.50 per month for each year of service.

The bill was sponsored by Sens. John E. Knight, Hal W. Bauer and Fern Hubbard Orme of Lincoln; Jerome Warner of Waverly and Henry F. Pedersen Jr. of Omaha.

Jobless Rate Is Lowest

. . . SINCE 1957

Washington (AP)—The government reported Thursday a record of nearly 75 million Americans were at work in July, including a big rise in teen-age jobholders that cut the nation's unemployment rate to 4.5%.

A 1.6-million jump in teen-age employment disproved springtime predictions of a summer crisis among jobless youths, a Labor Department spokesman said.

Negro Rate Up

But a rise in Negro unemployment was a flaw in the generally bright job picture, he added.

The over-all jobless rate of 4.5% of the labor force was the lowest since October 1957 and down from 4.7% in June.

Robert Stein, chief job statistician for the Bureau of Labor Statistics, said the rise in nonwhite unemployment from 8.4 to 9.1% might be only a temporary trend.

But he added that unemployment among nonwhites, which had been about double the rate for white workers, was 80% higher the last three months.

Johnson Pleased

President Johnson issued a statement saying he is extremely pleased about the reduced unemployment rate. He said brighter spots in the job picture "give us confidence and determination to seek further reductions in our national unemployment rate."

The President said unemployment still is far too high among teen-agers and among nonwhites.

Although teen-agers continued to pour into the labor market—with a rise of 1.1 million in June—the big gain in employment cut their jobless rate from 14.1 to 13.2%.

Total employment rose 1.1 million from June, more than 650,000 above the usual July rise. Total unemployment at 3.6 million was down 700,000—about 150,000 lower than expected.

Biggest Since 1959

In the past year, total employment rose 2.4 million for the biggest annual increase since the 1959 recovery period.

Stein said it is difficult to say whether Johnson's campaign to create summer jobs for teen-agers caused the big jump in youth employment. But he said the July figures belied earlier warnings of mass youth unemployment as an additional 2 million youngsters sought work during the summer school vacation.

The July figures showed 3.5 million teen-agers at work and 1.3 million unemployed. The teen-age jobless total was down 500,000 from June.

2.3% For Married Men

Jobless rates for adult men, married men and adult women all edged down. The men's rates—3.1% for all adult males and 2.3% for married men—were equal to the lowest peacetime levels since the Korean War.

The women's jobless rate, after a sharp rise to 4.8% in June, dropped back to 4.3%—substantially lower than a year ago.

The civilian labor force rose 450,000 to 78.5 million, bucking a usual downward seasonal trend. Compared with a year earlier, the labor force was 2.2 million higher—half of it among teenagers.

LINCOLNITE IN CONTEST

The 1965 Miss Handicapped America winner will be chosen from these seven young ladies. From left: Mavis Key, 17, Wichita, Kan.; **Nancy Cowles, 21, Lincoln, Neb.**; Joyce Ann Enloe, 24, Jefferson City, Mo.; Carolyn Honeycutt, 23, Riverton, Wyo.; Lida Shoemaker, 25, Gary, Iowa; Charle Susan Findley, 19, Denver, Colo and Therese Fitzhugh, 22, New Harmony, Ind. Miss Enloe was injured in an auto accident, the other young ladies had polio. The contest is being held in Denver.

Koylon Mattress Sale!

Firm latex foam—Hardy's. —Adv.

Tarps—20 Sizes

Lincoln Tent, 432-1977.—Adv.

Borgnine Is Father

North Hollywood, Calif. (UPI) — Mrs. Ernest Borgnine, 32, wife of the star of television's "McHale's Navy," gave birth to a five-pound, eight-ounce baby girl, named Sharon Lynn, at Valley Doctors Hospital. The Borgnines were married June 30 in Juarez, Mexico.

Today's Chuckle

When girls start calling you "sir," about all you've got to look forward to is your Social Security.

(T-M, WRB Gen. Fea. Corp.)

Lower Gas Price, Refund In Store

Washington (AP) — Consumers in 13 states using natural gas originating in the Permian Basin of New Mexico and Texas stand to get refunds and lower rates as a result of the rate decision Thursday by the Federal Power Commission.

And FPC spokesmen said that the pattern spelled out in the Permian Basin area producer rate case ultimately could mean refunds and lower rates generally for natural gas users.

But there were no estimates as to just how much it might mean ultimately to individual consumers.

Two Prices

The FPC set a 16.5 cent per thousand cubic feet ceiling on new gas well gas which is found separately from oil. For all other gas, including oil well, and casinghead gas, it set a ceiling of 14.5 cents. The ceiling it made from the tax cost would amount to about one cent for gas produced in Texas and less for that produced in the New Mexico part of the Permian Basin area.

H. A. True Jr., president of the Independent Petroleum Association of America, denounced the ruling as "an example of government by administrative fiat, replete with uncertainty and caprice."

This decision," True's statement said, demonstrates that the natural gas producer and consumer are now under dictatorship government."

Up To 20 Cents

Prices now in effect subject to refund range up to 20 cents with many contracts providing around 17 or 18 cents, a spokesman said. The lowest prices now effective are 4 cents, and under the decision could go up to 9 cents.

Spokesmen estimating that the new Permian Basin ceilings will require refunds of $30 million to $35 million said this was a firm indication that lower rates also are in the offing for consumers served with Permian Basin gas. Gas from the Permian Basin amounts to about 11% of the total gas moving in interstate commerce.

Consumers of Permian Basin gas are located in California, Arizona, Colorado, New Mexico, Texas, Illinois, Iowa, Kansas, Minnesota, Nebraska, Oklahoma, South Dakota and Wisconsin. Eighty-five per cent of the gas moved interstate from the basin goes to California.

Northern Natural Gas

Three interstate pipeline companies move virtually all the Permian Basin production that goes into interstate commerce. They are El Paso Natural Gas Co., El Paso, Tex., 73%; Northern Natural Gas Co., Omaha, Neb., 18%; and Trans Western Pipeline Co., Houston, 9%.

The decision will have no direct effect immediately on any other major gas producing areas. Proceedings are under way, however, in three other area rate cases. These three, plus Permian, are estimated by the commission to cover 75% of all gas sold into interstate commerce.

The commission has no authority over retail gas rates but has established procedures designed to require that refunds and benefits of lower rates received by interstate pipeline companies are flowed-through, as they phrase it, to their utility customers.

Most Passed On

A survey recently showed that nationally between two-thirds and three-quarters of the refunds to the utility customers were in turn passed on by them to ultimate consumers.

The decision also bars any producer rate increases above the newly established ceilings until Jan. 1, 1968, providing relative price stability for that long.

The price of natural gas to pipelines advanced steadily from early in the 1950s until the FPC adopted an area pricing policy in 1960. The average was 9.1 cents in 1953 and 16 cents in 1960.

A leveling off then became evident, with the average price 16.8 cents at the end of 1963.

Memory Transplanted By Injections At UCLA

Los Angeles (AP) — Transplanting of memory from one brain to another by injections was disclosed Thursday by a group of psychologists at the University of California at Los Angeles.

The experiment was made with rats but Dr. Allan L. Jacobson said, "We can certainly imagine that benefits might result for humans in the long run."

Jacobson, assistant professor of psychology, said the transplanted substance was ribonucleic acid (RNA) long suspected to be involved in the memory process.

The RNA molecule is similar to that of deoxyribonucleic acid (DNA), the molecule that carries hereditary blueprints from one generation to the next. Current theory is that RNA may encode memory much as DNA encodes genetic information.

Jacobson and his associates trained rats to go to a food cup when a certain click was sounded. They extracted RNA from the brains of the trained rats and injected it into the bodies of untrained rats. The injected rats showed a "significant tendency" — 7 times out of 25 — to go to the cup when a click sounded, without previous training, Jacobson said. A control group of uninjected rats responded in this manner only one time in 25 tries, he said.

Similar responses resulted when a flashing light was used instead of a click.

Jacobson said in an interview, "I don't want to make any wild speculation about the possibility of using this to facilitate learning in humans. But it does seem reasonable that the memory process is the same in a variety of organisms, including man. It would certainly seem desirable to try it next on monkeys."

School Tool?

If it works in humans eventually, would this mean that future generations can get their education by injections from the brains of deceased learned men?

It may not be that easy.

Jacobson pointed out that in his experiment the "injected memory" faded unless it was strengthened by training.

TO VETS POST

Miss Irene Parsons was nominated by President Johnson Thursday to be Veterans Administration assistant administrator for personnel. He called it the highest government personnel post held by a woman. Miss Parsons, with the VA since 1946, will be paid $22,000. She is a native of Wilkesboro, N.C.

No. Vietnamese Division HQ In Neutral Cambodia

Saigon (UPI)—A North Vietnamese army division headquarters has been moved to a remote area of nominally neutral Cambodia, where it can direct troops in South Viet Nam without fear of U.S. air attack, reliable American intelligence sources said Thursday.

The sources said the Communist headquarters now is located about 270 miles north of Saigon, in a roadless Cambodian wilderness populated by primitive tribesmen who have scarcely heard of the Cambodian government.

The division is the 325th and its sanctuary was tracked down by secret radio detection equipment aboard U.S. reconnaissance planes sent aloft when U.S. military officials lost track of the division.

The intelligence sources pointed out that the 325th could have moved its headquarters without the permission or the knowledge of Cambodian authorities. The Red division controls three full regiments—about 6,000 troops—now operating in the central highlands of South Viet Nam.

But aerial surveillance planes also have found a North Vietnamese supply base and airfield much deeper inside Cambodia which apparently sends supplies to troops in South Viet Nam.

The base is 50 miles south of division headquarters, at a town called Bo Kheo. Planes from North Viet Nam have been spotted on radar flying to Bo Kheo.

★ ★ ★

U.S. To Equip 5 Korea Units

Seoul (UPI)—South Korean Defense Minister Kim Sung Eun said Thursday the United States has agreed to equip five Korean infantry divisions in exchange for the 15,000-man division Korea is planning to send to South Viet Nam.

Kim made the statement in testimony to a South Korean national assembly committee considering dispatch of the combat division. He said the U.S. will equip one Korean army division, a marine division and three army reserve divisions.

★ ★ ★

Nkrumah Sending Message To LBJ

London (AP)—Ghana President Kwame Nkrumah is sending a message to President Johnson based on the report of his special mission to Communist North Viet Nam, Accra Radio announced Thursday night.

It said Ghana's Foreign Minister Alex Quaison-Sackey, president of the U.N. General Assembly, is taking the message to Washington.

There was no indication in the broadcast of what the mission learned in Hanoi, the North Viet Nam capital, or of the contents of the message to Johnson.

Fortas Denies Red Links

Washington (UPI)—Abe Fortas denied Thursday that he had been associated with Communists. And he said that if confirmed as a Supreme Court justice his friendship with President Johnson would have no bearing on his decisions.

Fortas, Johnson's first nominee to the high court, denied before the Senate Judiciary Committee that he had been "significantly connected with Communists and Communist fronts over a considerable period of time."

When asked by Sen. Roman L. Hruska (R-Neb.) if he felt his close relationship with Johnson—in business and in legislative matters—would bias his decisions, the 55-year-old Washington attorney replied:

I value highly my friendship with the President but there is no way that relationship could enter into my judgment on the court."

Cited By HUAC

In denying any past Communist ties, Fortas replied to testimony by Mrs. Marjorie Shearon of suburban Chevy Chase, Md. She said Fortas once was a member of the National Committee of the International Judicial Association cited as a Communist front by the House Un-American Activities Committee.

She told the committee that when Fortas went to work in the Agriculture Department in 1933 the agency had a number of young lawyers who later were exposed as Communists.

My testimony," she said, must indicate to you that Mr. Fortas has been significantly connected with Communists and Communist fronts over a considerable period of time. His connections were neither trivial nor casual and I doubt if innocent."

Worked For Taft

Mrs. Shearon identified herself as a scientist, lecturer, editor and legislative consultant and said she worked for the late Sen. Robert A. Taft, R-Ohio, in the mid-40s. She said she represented no group but appeared "in the public interest."

Answering questions by Chairman James O. Eastland, D-Miss., Fortas said, "To the best of my knowledge and belief I never attended a meeting or took part" in activities of the International Judicial Association.

The charge, he said, had plagued him for years. 'Some time in the 1930s when I was a member of the Yale law faculty," Fortas said, 'someone may have written and suggested I join (the association) —when it was an easy thing to join—and I may have signed.

However, he testified, "No one has ever said I attended a meeting or did anything."

Fortas said he had joined the National Lawyers' Guild, but quit when he said it was apparent a left-wing group was taking control.

He said he knew Alger Hiss and had worked with him in the Agriculture Department after he came to Washington in 1933 as "a boy fresh out of Tennessee."

Hruska also asked Forta about charges that he "tried to get suppression of the news of Walter Jenkins last fall."

Jenkins was a White House aide who resigned after it was revealed he had been arrested on morals charges.

Fortas said he had asked Washington newspapers to hold up the story "to give us time to check it (arrest report) out and to locate Mrs. Jenkins."

Sen. Hiram Fong, R-Hawaii, asked Fortas if he felt the Supreme Court's "one-man, one-vote," ruling could be interpreted as requiring reapportionment of the U.S. Senate on a population basis.

After persistently saying he had not studied the matter and preferred not to express an off-hand opinion, Fortas replied: 'My immediate reaction to this is ... it would seem to me to be sort of inconceivable to reach such a result."

Senate Unit OKs Military Pay Boost

Washington (AP)—The Senate Armed Services Committee approved a $1-billion pay increase Thursday for the military services. But it made substantial changes in the pattern of the raise set up in a bill already passed by the House.

A combat pay boost also was added by the Senate committee.

The senators followed the House lead exactly in voting the largest percentage increases to personnel with less than two years' service but altered the raises for both officers and enlisted men with more than two years experience.

In announcing the committee's unanimous action, Chairman Richard B. Russell (D-Ga.) told reporters that the Senate bill would cost $991 million a year in added funds while the House bill would call for $996 million.

LOOK WHAT $1.00 BUYS!

at Beechners until noon next Thursday

SAVE MONEY ON THESE PENNY SAVERS

HERSHEY SYRUP 1 lb. can at 19¢

New ready to spread. FROSTINGS 16-oz. can B. Crocker 39c

BUTTER 1 lb. A G quartered 67c

COTTAGE CHEESE FAIRMONT'S family size 39c

CRACKERS 1 lb. Krispy by Sunshine 30c

CHEESE SPREAD Shurfresh 2 lb. box 77c

GERBERS Baby Foods 3 jars strained 31c

CHINESE NOODLES La Choy 2½ can 29c

ARMOUR'S HASH Corned Beef 15½ oz. can 39c

PORK and BEANS Van Camp's 52 oz. family 39c

TOMATO CATSUP 2 Shurfine 14 oz. bottles 43c

CHIFFON quart detergent 59c

TOILET TISSUE DOESKIN ass't colors per roll 9c

SHORTENING Shurfine 3 lb. can 69c

CRISCO OIL 66¢ 38 oz. jar

FRUIT JARS made by Ball

REGULAR 2 piece cap 12 Pt. 1.25 | WIDE MOUTH 12 Qt. 1.59

ANGEL CAKE MIX Pillsbury White at 44¢

CAKE MIXES Shurfine at 29¢

Fairmont Dairy Fairs half gallon 49¢

ARMOUR

CANADIAN BACON Whole or Half 89¢ lb.

2 to 3 lb. USDA Grade A Hand Cut Fryers 33¢ lb.

GROUND BEEF 3 lb. pkg. 1.25

5 Mix Match for $1

ORANGES Frazar Mandarin 11 oz. can at 21c

APRICOTS Food King Whole 2½ can at 21c

COCKTAIL Dole's Low Calorie 303 can at 21c

PORK & BEANS Finest Brand 2½ can at 21c

SPAGHETTI Franco with Ground Beef 15 oz. can at 21c

4 Mix Match for $1

ORANGE DRINK Wagner's quart at 27c

MARGARINE Nucoa 1 lb. at 26c

PURPLE PLUMS Oregon 2½ can 27c

TOMATO JUICE Libby's quart at 27c

8 EVAPORATED MILK Shurfine brand tall cans for $1

APPLE SAUCE Musselman's 303 can at 15c

BEETS Del Monte Crinkle Cut No. 303 jar at 15c

GREEN PEAS Birdseye frozen 10 oz. pkg. at 15c

7 Mix Match for $1

GREEN BEANS Shurfine Cut 303 can at 17c

CHERRIES Shurfine Red Pitted No. 303 can at 17c

GOLDEN CORN Niblets 12 oz. can 17c

SOUP Campbell's Chicken Noodle 10½ oz. can at 17c

6 Mix Match for $1

HEAD LETTUCE 2 large heads 25¢

SANTA ROSA PLUMS 23¢ lb.

Thompson Seedless GRAPES 19¢ lb.

HOME GROWN TOMATOES 15¢ lb.

Since World War 2 there have been no limits on your savings at

BEECHNER'S INDEPENDENT

17TH and SOUTH — 27TH and "O"

Open weekdays 8:30 to 8:30. Member Associated Grocers Inc.

PIONEER Market

3235 South 10th St.
(½ block south of Van Dorn Park)

Kansas WATERMELON They're Here
(crimson sweet)

This is the one you have been waiting for. This is the sweetest watermelon of the season. Fully Guaranteed

Try One of These

TOMATOES
(with real flavor)

LOTS OF FRUITS & VEGETABLES

drive out, taste the difference, in the best fruits, vegetables and melons you can buy

PEACHES — CHERRIES — GRAPES
ALL KINDS OF PLUMS

Open 7 days a week: 8:30 A.M. to 8:30 P.M.

New COOK-NO-MORE method makes homemade jams in minutes with...

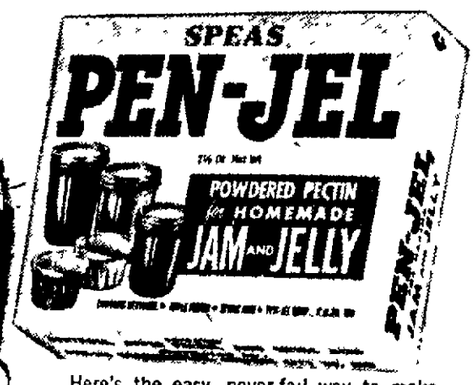

Here's the easy, never-fail way to make delicious jams without spending hours boiling and skimming. You go from fruit to finish in just minutes. Pen-Jel makes this new Cook-No-More method possible and it's homemade—delicious!

FREE! 33 recipes in every package

AT GROCERS EVERYWHERE

PEN-JEL JAM

Wash, stem, crush berries thoroughly. Put in 4 qt. kettle and sift in slowly 1 pkg. PEN-JEL, stirring continuously. Set aside for 30 minutes, stirring occasionally. Add 1 cup light or crystal corn syrup and mix well. Gradually stir sugar into crushed berries, warming to approximately 100 degrees. When sugar is dissolved, jam is ready to eat. Never store on pantry shelf. Keep refrigerated. For strawberry add ¼ cup lemon juice after sugar has dissolved.

THE PEN JEL CORPORATION
2400 NICHOLSON AVE. KANSAS CITY, MO.

Ellis CHILE GOOD! BETTER! BEST!

Lower Gas Price, Refund In Store

Washington (AP)—Consumers in 13 states using natural gas originating in the Permian Basin of New Mexico and Texas stand to get refunds and lower rates as a result of the rate decision Thursday by the Federal Power Commission.

And FPC spokesmen said that the pattern spelled out in the Permian Basin area producer rate case ultimately could mean refunds and lower rates generally for natural gas users.

But there were no estimates as to just how much it might mean ultimately to individual consumers.

Two Prices

The FPC set a 16.5-cent per thousand cubic feet ceiling on new gas-well gas, which is found separately from oil. For all other gas, including oil well and residue gas, it set a ceiling of 14.5 cents. The ceilings include production taxes, which amount to about one cent for gas produced in Texas and less for that produced in the New Mexico part of the Permian Basin area.

H. A. True Jr., president of the Independent Petroleum Association of America, denounced the ruling as "an example of government by administrative fiat, replete with uncertainty and caprice."

"This decision," True's statement said, "demonstrates that the natural gas producer and consumer are now under dictatorship government."

Up To 20 Cents

Prices now in effect subject to refund range up to 20 cents, with many contracts providing around 17 or 18 cents, a spokesman said. The lowest prices now effective are 4 cents, and under the decision these can go up to 9 cents.

Spokesmen estimating that the new Permian Basin ceilings will require refunds of $30 million to $35 million said this was a firm indication that lower rates also are in the offing for consumers served with Permian Basin gas. Gas from the Permian Basin amounts to about 11% of the total gas moving in interstate commerce.

Consumers of Permian Basin gas are located in California, Arizona, Colorado, New Mexico, Texas, Illinois, Iowa, Kansas, Minnesota, Nebraska, Oklahoma, South Dakota and Wisconsin. Eighty-five per cent of the gas moved interstate from the basin goes to California.

Northern Natural Gas

Three interstate pipeline companies move virtually all the Permian Basin production that goes into interstate commerce. They are El Paso Natural Gas Co., El Paso, Tex., 73%; Northern Natural Gas Co., Omaha, Neb., 18%, and Trans-Western Pipeline Co., Houston, 9%.

The decision will have no direct effect immediately on any other major gas producing areas. Proceedings are under way, however, in three other area rate cases. These three, plus Permian, are estimated by the commission to cover 75% of all gas sold into interstate commerce.

The commission has no authority over retail gas rates but has established procedures designed to require that refunds and benefits of lower rates received by interstate pipeline companies are flowed-through, as they phrase it, to their utility customers.

Most Passed On

A survey recently showed that nationally between two-thirds and three-quarters of the refunds to the utility customers were in turn passed on by them to ultimate consumers.

The decision also bars any producer rate increases above the newly established ceilings until Jan. 1, 1968, providing relative price stability for that long.

The price of natural gas to pipelines advanced steadily from early in the 1950s until the FPC adopted an area pricing policy in 1960. The average was 9.1 cents in 1953 and 16 cents in 1960.

A leveling off then became evident, with the average price 16.8 cents at the end of 1963.

Memory Transplanted By Injections At UCLA

Los Angeles (AP) — Transplanting of memory from one brain to another by injections was disclosed Thursday by a group of psychologists at the University of California at Los Angeles.

The experiment was made with rats but Dr. Allan L. Jacobson said, "We can certainly imagine that benefits might result for humans in the long run."

Jacobson, assistant professor of psychology, said the transplanted substance was ribonucleic acid (RNA), long suspected to be involved in the memory process.

The RNA molecule is similar to that of deoxyribonucleic acid (DNA), the molecule that carries hereditary blueprints from one generation to the next. Current theory is that RNA may encode memory much as DNA enclodes genetic information.

Jacobson and his associates trained rats to go to a food cup when a certain click was sounded. They extracted RNA from the brains of the trained rats and injected it into the bodies of untrained rats. The injected rats showed a "significant tendency" — 7 times out of 25 — to go to the cup when a click sounded, without previous training, Jacobson said. A control group of uninjected rats responded in this manner only one time in 25 tries, he said.

Similar responses resulted when a flashing light was used instead of a click.

Jacobson said in an interview, "I don't want to make any wild speculation about the possibility of using this to facilitate learning in humans. But it does seem reasonable that the memory process is the same in a variety of organisms, including man. It would certainly seem desirable to try it next on monkeys."

School Tool?

If it works in humans eventually, would this mean that future generations can get their education by injections from the brains of deceased learned men?

It may not be that easy.

Jacobson pointed out that in his experiment the "injected memory" faded unless it was strengthened by training.

TO VETS POST

Miss Irene Parsons was nominated by President Johnson Thursday to be Veterans Administration assistant administrator for personnel. He called it the highest government personnel post held by a woman. Miss Parsons, with the VA since 1946, will be paid $22,000. She is a native of Wilkesboro, N.C.

No. Vietnamese Division HQ In Neutral Cambodia

Saigon (UPI)—A North Vietnamese army division headquarters has been moved to a remote area of nominally neutral Cambodia, where it can direct troops in South Viet Nam without fear of U.S. air attack, reliable American intelligence sources said Thursday.

The sources said the Communist headquarters now is located about 270 miles north of Saigon, in a roadless Cambodian wilderness populated by primitive tribesmen who have scarcely heard of the Cambodian government.

The division is the 325th and its sanctuary was tracked down by secret radio detection equipment aboard U.S. reconnaissance planes sent aloft when U.S. military officials lost track of the division.

The intelligence sources pointed out that the 325th could have moved its headquarters without the permission or the knowledge of Cambodian authorities. The Red division controls three full regiments—about 6,000 troops—now operating in the central highlands of South Viet Nam.

But aerial surveillance planes also have found a North Vietnamese supply base and airfield much deeper inside Cambodia which apparently sends supplies to troops in South Viet Nam.

The base is 50 miles south of division headquarters, at a town called Bo Kheo. Planes from North Viet Nam have been spotted on radar flying to Bo Kheo.

★ ★ ★

U.S. To Equip 5 Korea Units

Seoul (UPI)—South Korean Defense Minister Kim Sung Eun said Thursday the United States has agreed to equip five Korean infantry divisions in exchange for the 15,000-man division Korea is planning to send to South Viet Nam.

Kim made the statement in testimony to a South Korean national assembly committee considering dispatch of the combat division. He said the U.S. will equip one Korean army division, a marine division and three army reserve divisions.

★ ★ ★

Nkrumah Sending Message To LBJ

London (AP)—Ghana President Kwame Nkrumah is sending a message to President Johnson based on the report of his special mission to Communist North Viet Nam, Accra Radio announced Thursday night.

It said Ghana's Foreign Minister Alex Quaison-Sackey, president of the U.N. General Assembly, is taking the message to Washington.

There was no indication in the broadcast of what the mission learned in Hanoi, the North Viet Nam capital, or of the contents of the message to Johnson.

Fortas Denies Red Links

Washington (UPI)—Abe Fortas denied Thursday that he had been associated with Communists. And he said that if confirmed as a Supreme Court justice, his friendship with President Johnson would have no bearing on his decisions.

Fortas, Johnson's first nominee to the high court, denied before the Senate Judiciary Committee that he had been "significantly connected with Communists and Communist fronts over a considerable period of time."

When asked by Sen. Roman L. Hruska, R-Neb., if he felt his close relationship with Johnson—in business and in legislative matters—would bias his decisions, the 55-year-old Washington attorney replied:

"I value highly my friendship with the President but there is no way that relationship could enter into my judgment on the court. . ."

'Cited' By HUAC

In denying any past Communist ties, Fortas replied to testimony by Mrs. Marjorie Shearon of suburban Chevy Chase, Md. She said Fortas once was a member of the National Committee of the International Judicial Association, cited as a Communist front by the House Un-American Activities Committee.

She told the committee that when Fortas went to work in the Agriculture Department in 1933 the agency had a number of young lawyers who later were exposed as Communists.

"My testimony," she said, "must indicate to you that Mr. Fortas has been significantly connected with Communists and Communist fronts over a considerable period of time. His connections were neither trivial nor casual and I doubt if innocent."

Worked For Taft

Mrs. Shearon identified herself as a scientist, lecturer, editor and legislative consultant, and said she worked for the late Sen. Robert A. Taft, R-Ohio, in the mid-40s. She said she represented no group but appeared "in the public interest. . ."

Answering questions by Chairman James O. Eastland, D-Miss., Fortas said, "To the best of my knowledge and belief I never attended a meeting or took part" in activities of the International Judicial Association.

The charge, he said, had plagued him for years. "Some time in the 1930s, when I was a member of the Yale law faculty," Fortas said, "someone may have written and suggested I join (the association)—when it was an easy thing to join—and I may have signed."

However, he testified, "No one has ever said I attended a meeting or did anything."

Fortas said he had joined the National Lawyers' Guild, but quit when he said it was apparent a left-wing group was taking control.

He said he knew Alger Hiss and had worked with him in the Agriculture Department after he came to Washington in 1933 as "a boy fresh out of Tennessee."

Hruska also asked Forta about charges that he "tried to get suppression of the news of Walter Jenkins last fall."

Jenkins was a White House aide who resigned after it was revealed he had been arrested on morals charges.

Fortas said he had asked Washington newspapers to hold up the story "to give us time to check it (arrest report) out and to locate Mrs. Jenkins."

Sen. Hiram Fong, R-Hawaii, asked Fortas if he felt the Supreme Court's "one-man, one-vote," ruling could be interpreted as requiring reapportionment of the U.S. Senate on a population basis.

After persistently saying he had not studied the matter and preferred not to express an off-hand oinion, Fortas replied: "My immediate reaction to this is . . . it would seem to me to be sort of inconceivable to reach such a result. . ."

Senate Unit OKs Military Pay Boost

Washington (AP)—The Senate Armed Services Committee approved a $1-billion pay increase Thursday for the military services. But it made substantial changes in the pattern of the raise set up in a bill already passed by the House.

A combat-pay boost also was added by the Senate committee.

The senators followed the House lead exactly in voting the largest percentage increases to personnel with less than two years' service but altered the raises for both officers and enlisted men with more than two years' experience.

In announcing his committee's unanimous action, Chairman Richard B. Russell, D-Ga., told reporters that the Senate bill would cost $991 million a year in added funds while the House bill would call for $996 million.

Ellis CHILE GOOD! BETTER! BEST!

PIONEER Market
3235 South 10th St.
(½ block south of Van Dorn Park)
Kansas WATERMELON They're Here
(crimson sweet)
This is the one you have been waiting for . . . This is the sweetest watermelon of the season . . . fully Guaranteed.
Try One of These
TOMATOES
(with real flavor)
LOTS OF FRUITS & VEGETABLES
drive out, taste the difference, in the best fruits, vegetables and melons you can buy.
PEACHES – CHERRIES – GRAPES
ALL KINDS OF PLUMS
Open 7 days a week : 8:30 A.M. to 8:30 P.M.

New COOK-NO-MORE method makes homemade jams in minutes with...

Here's the easy, never-fail way to make delicious jams without spending hours boiling and skimming. You go from fruit to finish in just minutes. Pen-Jel makes this new Cook-No-More method possible and it's homemade—delicious!
FREE! 33 recipes in every package
AT GROCERS EVERYWHERE

PEN-JEL JAM
Wash, stem, crush berries thoroughly. Put in 4 qt. kettle and sift in slowly 1 pkg. PEN-JEL, stirring continuously. Set aside for 30 minutes, stirring occasionally. Add 1 cup light or crystal corn syrup and mix well. Gradually stir sugar into crushed berries, warming to approximately 100 degrees. When sugar is dissolved, jam is ready to eat. Never store on pantry shelf. Keep refrigerated. For strawberry add ¼ cup lemon juice after sugar has dissolved.

THE PEN-JEL CORPORATION
2400 NICHOLSON AVE. KANSAS CITY, MO.

LOOK WHAT $1.00 BUYS!
at Beechners until noon next Thursday

SAVE MONEY ON THESE PENNY SAVERS
HERSHEY SYRUP 1 lb. can at 19¢
New ready to spread. FROSTINGS 16-oz. can B. Crocker 39c
BUTTER 1 lb. A G quartered 67c
COTTAGE CHEESE FAIRMONT'S family size 39c
CRACKERS 1 lb. Krispy by Sunshine 30c
CHEESE SPREAD Shurfresh 2 lb. box 77c
GERBERS Baby Foods 3 jars strained 31c
CHINESE NOODLES La Choy 2½ can 29c
ARMOUR'S HASH Corned Beef 15½ oz. can 39c
PORK and BEANS Van Camp's 52 oz. family 39c
TOMATO CATSUP 2 Shurfine 14 oz bottles 43c
CHIFFON quart detergent 59c
TOILET TISSUE DOESKIN ass't colors per roll 9c
SHORTENING Shurfine 3 lb. can 69c
CRISCO OIL 66¢ 38 oz. jar
FRUIT JARS made by Ball
REGULAR 2 piece cap 12 Pt. 1.25 | WIDE MOUTH 12 Qt. 1.59
ANGEL CAKE MIX Pillsbury White at 44¢
CAKE MIXES Shurfine at 29¢

Fairmont Dairy Fairs half gallon 49¢
ARMOUR CANADIAN BACON Whole or Half 89¢ lb.

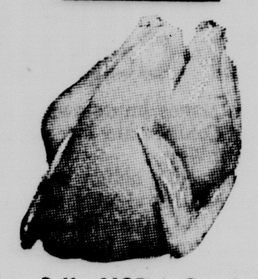

2 to 3 lb. USDA Grade A Hand Cut Fryers 33¢ lb.

GROUND BEEF 3 lb. pkg. 1.25

ORANGES Frazar Mandarin 11 oz. can at 21c
APRICOTS Food King Whole 2½ can at 21c
COCKTAIL Dole's Low Calorie 303 can at 21c
PORK & BEANS Finest Brand 2½ can at 21c
SPAGHETTI Franco with Ground Beef 15 oz. can at 21c
5 Mix Match for $1

ORANGE DRINK Wagner's quart at 27c
MARGARINE Nucoa 1 lb. at 26c
PURPLE PLUMS Oregon 2½ can 27c
TOMATO JUICE Libby's quart at 27c
4 Mix Match for $1

8 EVAPORATED MILK Shurfine brand tall cans for $1

APPLE SAUCE Musselman's 303 can at 15c
BEETS Del Monte Crinkle Cut No. 303 jar at 15c
GREEN PEAS Birdseye frozen 10 oz. pkg. at 15c
7 Mix Match for $1

GREEN BEANS Shurfine Cut 303 can at 17c
CHERRIES Shurfine Red Pitted No. 303 can at 17c
GOLDEN CORN Niblets 12 oz. can 17c
SOUP Campbell's Chicken Noodle 10½ oz. can at 17c
6 Mix Match for $1

HEAD LETTUCE 2 large heads 25¢

SANTA ROSA PLUMS 23c lb

Thompson Seedless GRAPES 19c lb

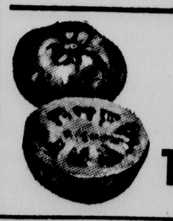

HOME GROWN TOMATOES 15c lb

Since World War 2 there have been no limits on your savings at
BEECHNER INDEPENDENT
17TH and SOUTH — 27TH and "O"
Open weekdays 8:30 to 8:30
Member Associated Grocers Inc.

Czechs Dedicating Marker

By DEAN TERRILL
Southeast Nebraska Bureau

Wilber—Not that more cause for celebration is needed, but a high point in the heritage of Nebraska Czechs will be noted at their state festival this weekend.

A State Historical Society marker commemorating the centennial of Saline County's first Czech settlement will be erected. Governor Frank Morrison will dedicate the large sign, to be placed at the junction of Highways 41 and 82.

Two Parades

An address by U.S. Secretary of Agriculture Orville Freeman will highlight the 2:30 p.m. ceremony Sunday. Also participating in that, as well as the parade an hour earlier, will be Rep. Clair Callan and several dozen state senators.

The parade is the second scheduled, the two day affair officially unfolding with another at 10:30 a.m. Saturday. Both are expected to attract floats by the score and spectators by the thousands.

"Estimates in other years have ranged up to 40,000 persons for the two days," said Lyle Altman, president of the Nebraska Czechs of Wilber. "With the right weather there's no reason we can't do as well for festival No. 4."

In anticipation, at least 5,000 duck dinners will be awaiting the onslaught of visitors—many from other states. There will also be countless kolaches, plus pivo by bottle and barrel.

A building recently donated to the Czech cause by the Milo Stastnys of Wilber will feature actual demonstrations of kolache-making. Located just across from the new marker, the structure will also be dedicated at the ceremony.

Among other first day highlights is a Sokol exhibition at 1:30 p.m., talent and accordion contests at 3:30 p.m., and beseda dancing at 7 p.m. A new Nebraska Czech queen will be chosen at 8:30 p.m. to succeed Schuyler's Bonita Krula.

Sunday's marker dedication will be followed by motorcycle races, a 3 p.m. concert by the Strategic Air Command band, and 4 p.m. All-Nebraska Czech Spectacular. A Czech pageant at 9 p.m. and free street dance are the last scheduled events.

STAR STAFF PHOTO

WILBER "ROYALTY" . . . get a sample of Karlovy Vary Oplatky wafers brought by Bohacek. From left are Princess Susan Zajicek, secretary Mrs. Irma Ourecky and Prince Ricky Apfelbeck.

Sen. Carpenter's Mother Is Dead

By The Associated Press

Mrs. Martha Hillerege, mother of State Sen. Terry Carpenter, died Thursday at Scottsbluff. She was 92 and had been in failing health for some time.

Mrs. Hillerege was born in Ohio but lived later in Cedar Rapids, Iowa, where Sen. Carpenter, her only surviving child, was born. She moved to Scottsbluff in 1917 and had made it her home since that time.

A resolution of sympathy to survivors of Mrs. Hillerege was adopted in the State Legislature in Lincoln.

Millers Selected

Orchard — Mr. and Mrs. Glen Miller have been elected to lead the American Legion and Auxiliary.

350 Planes Due At Omaha Flying Farmers Meet

Omaha (AP)—Some 350 planes are expected to touch down at Eppley Airfield here starting Saturday for the 20th annual convention of International Flying Farmers.

Nebraska News

Don Schafer of Sterling, Kan., president of the group, said an attendance of about 1,200 is anticipated. The convention begins Sunday and concludes Thursday with the crowning of the new IFF queen.

Gov. Frank Morrison will address Tuesday's business session.

Robert V. Reynolds, Washington, D.C., assistant administrator for general aviation affairs in the Federal Aviation Agency, is billed as the major convention speaker.

Canal Break Halts Irrigation Operations In Holdrege Area

Holdrege (AP) — A major break in the Central Nebraska Public Power and Irrigation District's Canal E65 halted irrigation Thursday on some 33,000 acres of land between Holdrege and Elwood.

The break apparently occurred about 1:30 a.m. but was not discovered for nearly six hours. Two county roads were overflowed and closed temporarily, but crop damage was minimal because most of the water flowed down a canyon and into Plum Creek.

L. G. Mathieu, irrigation division manager, said temporary repairs were started at once and with round-the-clock work it should be possible to start filling the canal by Monday and resume irrigation by Wednesday.

Permanent repairs will be made after the irrigation season closes, he said.

E65 is a main lateral feed off Tri-County's main supply canal.

Woman, 75, Dies At Rail Crossing

Fremont (AP) — A woman crossing the Union Pacific Railroad tracks on foot shortly before noon Thursday was struck and killed by a westbound mail train.

The railroad identified the victim as Emma Rhoads, about 75, of Fremont.

The spokesman said a gravel road crosses the tracks at that point. He said there is a standard crossing sign.

Reed Explains Invitation Plan For Meeting

Washington (AP) — Dr. Wayne O. Reed, associate commissioner of the U.S. Office of Education, said Thursday persons attending a recent White House conference on education were, aside from those on a special panel, invited as individuals rather than as members of organizations.

He said an effort was made to limit the conference to about 500 persons. The only two groups invited as such, he said, were chief state school officers and the Senate and House education committees.

Reed said he had heard a report that Mrs. J. F. Lucas of Omaha a member of that city's school board, had contended only two school board members were invited.

He said a check showed that two of six Nebraskans invited to the conference made an appearance.

He said the two were the Rev. Edward Conway of Creighton University and Henry Goebel, a teacher at Irving Junior High School in Lincoln, Neb.

Reed said he understood about 15 school board members attended the conference. He said they might have been invited as attorneys or from other business or professions.

Also, he said, three officials of the National School Boards Association were present.

1.10 At Beaver City

Latest precipitation throughout Nebraska as reported by the Weather Bureau and the Lincoln Telephone & Telegraph Company follows:

Beaver City	1.10	North Platte	.03
Cambridge	.95	Orleans	.14
Culbertson	.40	Strunk Res.	.41
Enders Dam	.02	Trenton Dam	.38
Harlan County Dam	.09		

THE WEATHER

Lincoln Temperatures

1:30 a.m. (Thu)	74	2:30 p.m.	88
2:30 a.m.	75	3:30 p.m.	90
3:30 a.m.	72	4:30 p.m.	94
4:30 a.m.	69	5:30 p.m.	90
5:30 a.m.	70	6:30 p.m.	88
6:30 a.m.	75	7:30 p.m.	85
7:30 a.m.	77	8:30 p.m.	81
8:30 a.m.	77	9:30 p.m.	78
9:30 a.m.	78	10:30 p.m.	78
10:30 a.m.	80	11:30 p.m.	78
11:30 a.m.	85	12:30 a.m. (Fri)	81
12:30 p.m.	83	1:30 a.m.	80
1:30 p.m.	87	2:30 a.m.	80

High temperature one year ago 85; low 72.

Sun rises 5:28 a.m.; sets 7:37 p.m.

Moon rises 3:45 p.m.; sets 12:33 a.m.

Normal August precipitation 3.38 inches.

Total August precipitation to date .00 in.

Total 1965 precipitation to date 31.27 in.

Extended Forecasts

NEBRASKA: Temperatures will average a little below normal in Nebraska for the five day period Saturday through Wednesday. Normal highs are generally in upper 80s. Normal lows are in lower 60s central and northeast Nebraska and in middle 60s southeast Nebraska. Turning cooler early in period but warming trend by middle of next week. Precipitation amounts should average .20-.40 inches in central Nebraska and up to one half to one inch in southeast Nebraska. Showers early in period turning dry first of week.

KANSAS: Temperatures will average a little below normal in northwest Kansas to three to five degrees below normal in remainder of state for the five day period Saturday through Wednesday. Normal highs are 90 in northwest Kansas to middle 90s southeast. Normal lows are 60 at Goodland to upper 60s at Chanute. Turning cooler early in period but warming trend by middle of next week. Precipitation amounts should average .20-.40 in northeast Kansas ranging up to one half to one inch in extreme eastern Kansas. Showers early in period turning dry first of week.

Summary Of Conditions

By noon Friday a low in southwest Wisconsin will have a front from a low through central Iowa into south central Kansas and southwestward. No high pressure of consequence to the rear of this front.

Nebraska Temperatures

	H	L		H	L
Lincoln	93	68	Sidney	84	54
Beatrice	92	76	Imperial	88	54
Scottsbluff	87	58	North Platte	87	59
Chadron	87	60	Grand Island	94	67
Norfolk	90	64	Omaha	86	68

Temperatures Elsewhere

	H	L		H	L
Albuquerque	91	64	Kansas City	92	74
Amarillo	93	69	Miami Beach	85	82
Birmingham	83	69	Minn.-St. Paul	90	63
Bismarck	79	62	New Orleans	89	68
Boston	79	64	New York	77	64
Chicago	92	68	Phoenix	108	69
Cleveland	87	55	Reno	92	46
Denver	89	57	Salt Lake C.	89	54
Des Moines	94	66	San Francisco	60	54
El Paso	96	73	Seattle	73	54
Jacksonville	90	73	Tampa	88	72
Juneau	77	46	Washington	85	67
			Winnipeg	81	48

Bohacek Delighted To Find Wilber Remembering Past

Southeast Nebraska Bureau

Wilber—An attache who came thousands of miles for Nebraska Czech Festival likely will see more old-country color and culture in two days than Prague showed him in two years.

Stuart J. Bohacek, this time a visitor of his hometown after eight years with the Department of State, is astonished already at the brightness which awaits the fourth annual celebration Saturday and Sunday. The Czechoslovakia he just left is too intent on today to give much thought to preserving the customs of yesterday.

"The music emphasis is on the twist rather than polkas, good kolaches are scarce and costumes are seen only in the small villages and only on special occasions," explained the former local publisher. "It's good to see Wilber doing what historically and sociologically needs to be done."

His First Festival

On leave before reporting to Washington for a domestic assignment, Bohacek timed his visit "very deliberately" for his first attendance of the festival. Also anticipating all the ducks and dumplings are his wife and their teenagers, Anne and Bill.

"This generation is trying to remember what the preceeding generation was trying to forget," continued the returnee. "As Americans it behooves us to develop our own culture, remembering of course that our own is an amalgam of world culture."

An alumnus of Doane College and Syracuse University, Bohacek has been working primarily with writers, students and educators in his Prague position. Previously he had completed two tours of duty in Japan with the U.S. Information Agency.

The family is visiting his sister, Mrs. A. W. Greer.

GOP Urged To Support Pending Farm Measure

Shickley (AP)—Mrs. Maurine Biegert, Democratic national committee woman, called on Glenn Cunningham and Dave Martin, Republican congressmen from Nebraska's Second and Third Congressional Districts, to Join Rep. Clair Callan, D-Neb., in support of the currently pending farm bill.

In a prepared statement, the Shickley Democrat stressed that passage of the farm bill could well depend upon the support given it by Republicans from farm districts and agriculturally oriented states.

Emphasizing the importance of achieving a strong farm program, Mrs. Biegert stated: "It cannot be doubted that the farm bill is the most crucial piece of legislation to the state of Nebraska that is now before the United States Congress. Its passage will mean a significant improvement in farm income which will benefit industry and retail business in every city and village in Nebraska. The needs of Nebraska agriculture transcend party lines and I am hopeful that Nebraska will put forth a united front on this critical question."

State Native, Government Worker Dies

Porter Gaddis, 80, a former Nebraskan active in the United States government, died Thursday in Long Branch, N.J.

Born in Custer County, Gaddis was educated first in a sod school house. He went on to earn degrees from Greenville College of Illinois, the University of Nebraska, and a Ph.D. from American University in Washington, D.C.

From 1911-21 he was a professor of agronomy at the University of Nebraska and in 1924 he began six years' service as chief appraiser joint stock land banks of Nebraska.

In 1930 he became assistant chief reviewing appraiser U.S. Treasury Department until 1933.

He also served as chief appraisal sub-division deputy land bank commissioner Farm Credit Administration, 1933-44 and Farm Loan Service assistant manager, 1944.

From 1944-52 he worked as assistant manager Farm Mortgage Department, Equitable Life Assurance Society, N.Y.C.

He was a member of the First Methodist Church for over 40 years.

Survivors include: wife, Belle; brother, Dr. Birney H. of Spring Arbor, Mich.; sister, Mrs. Leonard L. Wilson of Carmel, Ind.; daughters, Mrs. Joy Dueser of Lincoln and Miss Mildred M. of Newark, Del.; and one grandchild.

Brett Robertson Booked As Driver In Fatal Accident

Fremont (AP)—Police said Thursday that a man identified as Brett Robertson, 26, of Fremont had been booked as the driver who left the scene of a fatal traffic accident Tuesday night.

Officers said Robertson had come to the police station late Wednesday and identified himself as the man sought in the death of Gordon Rollis, 17. Police said Robertson was driving a station wagon belonging to an Omaha man.

Antes Attends 4-H Unit Meet

Wesley M. Antes, state 4-H leader, attended the national 4-H subcommittee meeting of the Extension Committee on Organization and Policy (ECOP) at Denver recently.

Antes, chairman of the Extension sub-committee on 4-H Club work, presented the subcommittee's recommendations to the legislative committee of ECOP, which was meeting near Estes Park.

Shop GOLD'S Friday from 9:30 to 5:30

SCHOOL NEWS FOR THE VIP VERY 'IN' PEOPLE

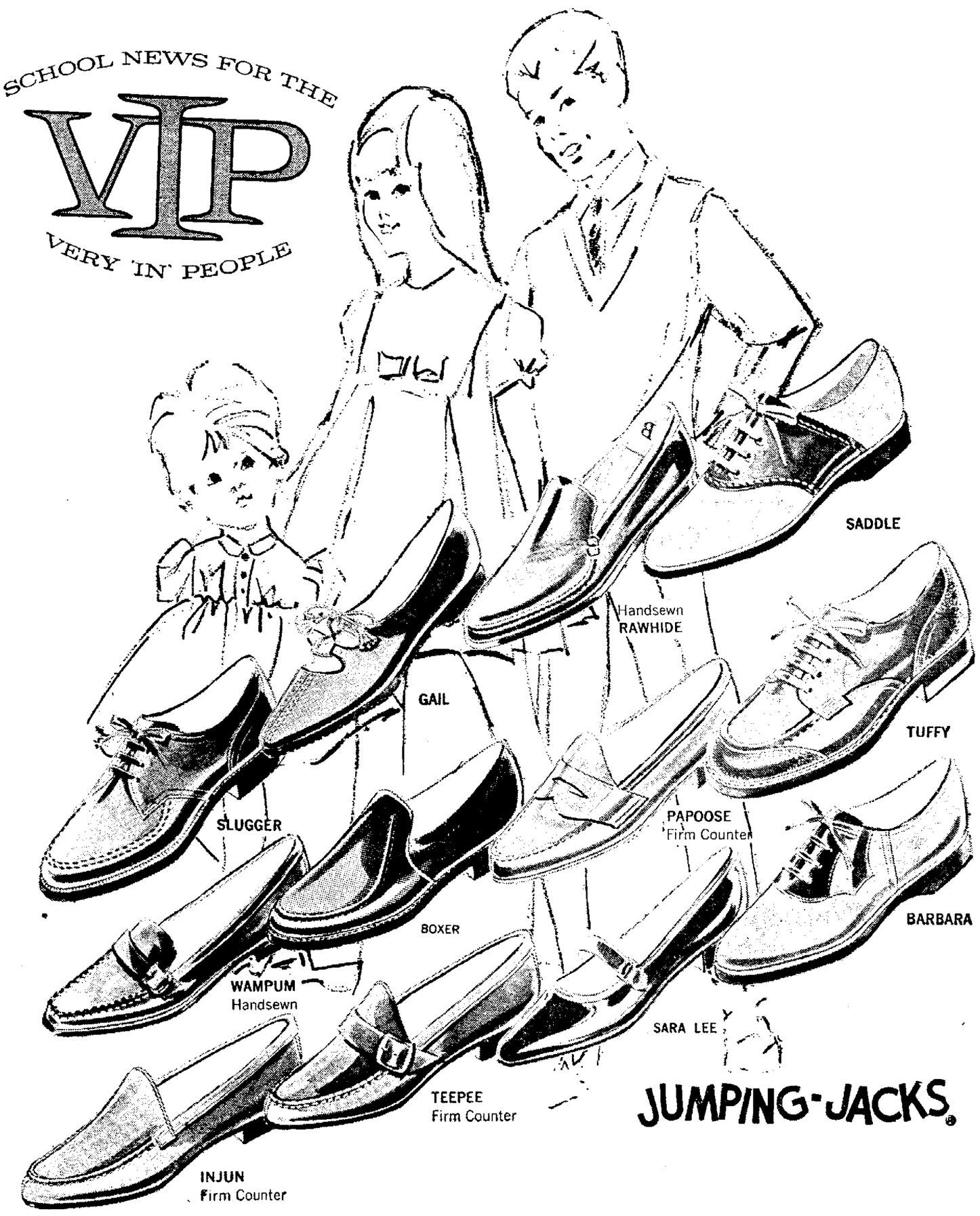

COLOR US BACK·TO·SCHOOL

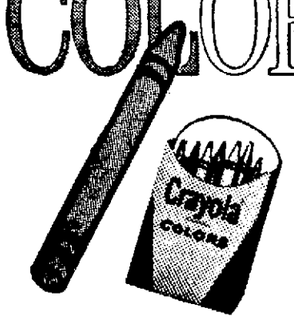

Receive Crayola® Crayons at no extra charge with the purchase of each pair of Jumping Jacks®

Send them back to school with Jumping Jacks® on their feet and Crayola® Crayons in their hands. See us now before school starts—the Crayolas® are going fast—and the Jumping Jacks always do! Our experts will fit your youngsters as perfectly as it can be done. Priced according to style and size, 6.00-11.00.

GOLD'S children's shoes . . . third floor

GOLD'S

Czechs Dedicating Marker

By DEAN TERRILL
Southeast Nebraska Bureau

Wilber—Not that more cause for celebration is needed, but a high point in the heritage of Nebraska Czechs will be noted at their state festival this weekend.

A State Historical Society marker commemorating the centennial of Saline County's first Czech settlement will be erected. Governor Frank Morrison will dedicate the large sign, to be placed at the junction of Highways 41 and 82.

Two Parades

An address by U.S. Secretary of Agriculture Orville Freeman will highlight the 2:30 p.m. ceremony Sunday. Also participating in that, as well as the parade an hour earlier, will be Rep. Clair Callan and several dozen state senators.

The parade is the second scheduled, the two day affair officially unfolding with another at 10:30 a.m. Saturday. Both are expected to attract floats by the score and spectators by the thousands.

"Estimates in other years have ranged up to 40,000 persons for the two days," said Lyle Altman, president of the Nebraska Czechs of Wilber. "With the right weather there's no reason we can't do as well for festival No. 4."

In anticipation, at least 5,000 duck dinners will be awaiting the onslaught of visitors—many from other states. There will also be countless kolaches, plus pivo by bottle and barrel.

A building recently donated to the Czech cause by the Milo Stastnys of Wilber will feature actual demonstrations of kolache-making. Located just across from the new marker, the structure will also be dedicated at the ceremony.

Among other first day highlights is a Sokol exhibition at 1:30 p.m., talent and accordion contests at 3:30 p.m., and beseda dancing at 7 p.m. A new Nebraska Czech queen will be chosen at 8:30 p.m. to succeed Schuyler's Bonita Krula.

Sunday's marker dedication will be followed by motorcycle races, a 3 p.m. concert by the Strategic Air Command band, and 4 p.m. All-Nebraska Czech Spectacular. A Czech pageant at 9 p.m. and free street dance are the last scheduled events.

STAR STAFF PHOTO

WILBER "ROYALTY" . . . get a sample of Karlovy Vary Oplatky wafers brought by Bohacek. From left are Princess Susan Zajicek, secretary Mrs. Irma Ourecky and Prince Ricky Apfelbeck.

Reed Explains Invitation Plan For Meeting

Washington (AP) — Dr. Wayne O. Reed, associate commissioner of the U.S. Office of Education, said Thursday persons attending a recent White House conference on education were, aside from those on a special panel, invited as individuals rather than as members of organizations.

He said an effort was made to limit the conference to about 500 persons. The only two groups invited as such, he said, were chief state school officers and the Senate and House education committees.

Reed said he had heard a report that Mrs. J. F. Lucas of Omaha a member of that city's school board, had contended only two school board members were invited.

He said a check showed that two of six Nebraskans invited to the conference made an appearance.

He said the two were the Rev. Edward Conway of Creighton University and Henry Goebel, a teacher at Irving Junior High School in Lincoln, Neb.

Reed said he understood about 15 school board members attended the conference. He said they might have been invited as attorneys or from other business or professions.

Also, he said, three officials of the National School Boards Association were present.

1.10 At Beaver City

Latest precipitation throughout Nebraska as reported by the Weather Bureau and the Lincoln Telephone & Telegraph Company follows:

Beaver City	1.10	North Platte	.03
Cambridge	.95	Orleans	.14
Culbertson	.40	Strunk Res.	.41
Enders Dam	.02	Trenton Dam	.38
Harlan County Dam	.09		

THE WEATHER

Lincoln Temperatures

1:30 a.m. (Thu)	74	2:30 p.m.	88
2:30 a.m.	75	3:30 p.m.	90
3:30 a.m.	72	4:30 p.m.	94
4:30 a.m.	69	5:30 p.m.	90
5:30 a.m.	70	6:30 p.m.	88
6:30 a.m.	75	7:30 p.m.	85
7:30 a.m.	77	8:30 p.m.	81
8:30 a.m.	77	9:30 p.m.	78
9:30 a.m.	78	10:30 p.m.	78
10:30 a.m.	80	11:30 p.m.	78
11:30 a.m.	85	12:30 a.m. (Fri)	81
12:30 p.m.	83	1:30 a.m.	80
1:30 p.m.	87	2:30 a.m.	80

High temperature one year ago 85; low 72.

Sun rises 5:28 a.m.; sets 7:37 p.m.

Moon rises 3:45 p.m.; sets 12:33 a.m.

Normal August precipitation 3.38 inches.

Total August precipitation to date .00 in.

Total 1965 precipitation to date 31.27 in.

Extended Forecasts

NEBRASKA: Temperatures will average a little below normal in Nebraska for the five day period Saturday through Wednesday. Normal highs are generally in upper 80s. Normal lows are in lower 60s central and northeast Nebraska and in middle 60s southeast Nebraska. Turning cooler early in period but warming trend by middle of next week. Precipitation amounts should average .20-.40 inches in central Nebraska and up to one half to one inch in southeast Nebraska. Showers early in period turning dry first of week.

KANSAS: Temperatures will average a little below normal in northwest Kansas to three to five degrees below normal in remainder of state for the five day period Saturday through Wednesday. Normal highs are 90 in northwest Kansas to middle 90s southeast. Normal lows are 60 at Goodland to upper 60s at Chanute. Turning cooler early in period but warming trend by middle of next week. Precipitation amounts should average .20-.40 in northyeast Kansas ranging up to one half to one inch in extreme eastern Kansas. Showers early in period turning dry first of week.

Summary Of Conditions

By noon Friday a low in southwest Wisconsin will have a front from a low through central Iowa into south central Kansas and southwestward. No high pressure of consequence to the rear of this front.

Nebraska Temperatures

	H	L		H	L
Lincoln	93	68	Sidney	84	54
Beatrice	92	76	Imperial	88	54
Scottsbluff	87	58	North Platte	87	59
Chadron	87	60	Grand Island	94	67
Norfolk	90	64	Omaha	86	68

Temperatures Elsewhere

	H	L		H	L
Albuquerque	91	64	Kansas Cty	92	74
Amarillo	93	69	Miami Beach	85	82
Birmingham	83	69	Minn.-St. Paul	90	63
Bismarck	79	67	New Orleans	89	68
Boston	79	64	New York	77	64
Chicago	92	68	Phoenix	108	69
Cleveland	87	55	Reno	92	46
Denver	89	57	Salt Lake C.	89	54
Des Moines	93	66	San Francisco	60	54
El Paso	96	73	Seattle	73	54
Jacksonville	90	73	Tampa	88	72
Juneau	77	46	Washington	85	67
			Winnipeg	81	65

Bohacek Delighted To Find Wilber Remembering Past

Southeast Nebraska Bureau

Wilber—An attache who came thousands of miles for Nebraska Czech Festival likely will see more old-country color and culture in two days than Prague showed him in two years.

Stuart J. Bohacek, this time a visitor of his hometown after eight years with the Department of State, is astonished already at the brightness which awaits the fourth annual celebration Saturday and Sunday. The Czechoslovakia he just left is too intent on today to give much thought to preserving the customs of yesterday.

"The music emphasis is on the twist rather than polkas, good kolaches are scarce and costumes are seen only in the small villages and only on special occasions," explained the former local publisher. "It's good to see Wilber doing what historically and sociologically needs to be done."

His First Festival

On leave before reporting to Washington for a domestic assignment, Bohacek timed his visit "very deliberately" for his first attendance of the festival. Also anticipating all the ducks and dumplings are his wife and their teenagers, Anne and Bill.

"This generation is trying to remember what the preceeding generation was trying to forget," continued the returnee. "As Americans it behooves us to develop our own culture, remembering of course that our own is an amalgam of world culture."

An alumnus of Doane College and Syracuse University, Bohacek has been working primarily with writers, students and educators in his Prague position. Previously he had completed two tours of duty in Japan with the U.S. Information Agency.

The family is visiting his sister, Mrs. A. W. Greer.

GOP Urged To Support Pending Farm Measure

Shickley (AP)—Mrs. Maurine Biegert, Democratic national committee woman, called on Glenn Cunningham and Dave Martin, Republican congressmen from Nebraska's Second and Third Congressional Districts, to Join Rep. Clair Callan, D-Neb., in support of the currently pending farm bill.

In a prepared statement, the Shickley Democrat stressed that passage of the farm bill could well depend upon the support given it by Republicans from farm districts and agriculturally oriented states.

Emphasizing the importance of achieving a strong farm program, Mrs. Biegert stated: "It cannot be doubted that the farm bill is the most crucial piece of legislation to the state of Nebraska that is now before the United States Congress. Its passage will mean a significant improvement in farm income which will benefit industry and retail business in every city and village in Nebraska. The needs of Nebraska agriculture transcend party lines and I am hopeful that Nebraska will put forth a united front on this critical question."

Brett Robertson Booked As Driver In Fatal Accident

Fremont (AP)—Police said Thursday that a man identified as Brett Robertson, 26, of Fremont had been booked as the driver who left the scene of a fatal traffic accident Tuesday night.

Officers said Robertson had come to the police station late Wednesday and identified himself as the man sought in the death of Gordon Rollis, 17. Police said Robertson was driving a station wagon belonging to an Omaha man.

Antes Attends 4-H Unit Meet

Wesley M. Antes, state 4-H leader, attended the national 4-H subcommittee meeting of the Extension Committee on Organization and Policy (ECOP) at Denver recently.

Antes, chairman of the Extension sub-committee on 4-H Club work, presented the subcommittee's recommendations to the legislative committee of ECOP, which was meeting near Estes Park.

State Native, Government Worker Dies

Porter Gaddis, 80, a former Nebraskan active in the United States government, died Thursday in Long Branch, N.J.

Born in Custer County, Gaddis was educated first in a sod school house. He went on to earn degrees from Greenville College of Illinois, the University of Nebraska, and a Ph.D. from American University in Washington, D.C.

From 1911-21 he was a professor of agronomy at the University of Nebraska and in 1924 he began six years' service as chief appraiser joint stock land banks of Nebraska.

In 1930 he became assistant chief reviewing appraiser U.S. Treasury Department until 1933.

He also served as chief appraisal sub-division deputy land bank commissioner Farm Credit Administration, 1933-44 and Farm Loan Service assistant manager, 1944.

From 1944-52 he worked as assistant manager Farm Mortgage Department, Equitable Life Assurance Society, N.Y.C.

He was a member of the First Methodist Church for over 40 years.

Survivors include: wife, Belle; brother, Dr. Birney H. of Spring Arbor, Mich.; sister, Mrs. Leonard L. Wilson of Carmel, Ind.; daughters, Mrs. Joy Dueser of Lincoln and Miss Mildred M. of Newark, Del.; and one grandchild.

Sen. Carpenter's Mother Is Dead

By The Associated Press

Mrs. Martha Hillerege, mother of State Sen. Terry Carpenter, died Thursday at Scottsbluff. She was 92 and had been in failing health for some time.

Mrs. Hillerege was born in Ohio but lived later in Cedar Rapids, Iowa, where Sen. Carpenter, her only surviving child, was born. She moved to Scottsbluff in 1917 and had made it her home since that time.

A resolution of sympathy to survivors of Mrs. Hillerege was adopted in the State Legislature in Lincoln.

Millers Selected

Orchard — Mr. and Mrs. Glen Miller have been elected to lead the American Legion and Auxiliary.

350 Planes Due At Omaha Flying Farmers Meet

Omaha (AP)—Some 350 planes are expected to touch down at Eppley Airfield here starting Saturday for the 20th annual convention of International Flying Farmers.

Nebraska News

Don Schafer of Sterling, Kan., president of the group, said an attendance of about 1,200 is anticipated. The convention begins Sunday and concludes Thursday with the crowning of the new IFF queen.

Gov. Frank Morrison will address Tuesday's business session.

Robert V. Reynolds, Washington, D.C., assistant administrator for general aviation affairs in the Federal Aviation Agency, is billed as the major convention speaker.

Canal Break Halts Irrigation Operations In Holdrege Area

Holdrege (AP) — A major break in the Central Nebraska Public Power and Irrigation District's Canal E65 halted irrigation Thursday on some 33,000 acres of land between Holdrege and Elwood.

The break apparently occurred about 1:30 a.m. but was not discovered for nearly six hours. Two county roads were overflowed and closed temporarily, but crop damage was minimal because most of the water flowed down a canyon and into Plum Creek.

L. G. Mathieu, irrigation division manager, said temporary repairs were started at once and with round-the-clock work it should be possible to start filling the canal by Monday and resume irrigation by Wednesday.

Permanent repairs will be made after the irrigation season closes, he said.

E65 is a main lateral feed off Tri-County's main supply canal.

Woman, 75, Dies At Rail Crossing

Fremont (AP) — A woman crossing the Union Pacific Railroad tracks on foot shortly before noon Thursday was struck and killed by a westbound mail train.

The railroad identified the victim as Emma Rhoads, about 75, of Fremont.

The spokesman said a gravel road crosses the tracks at that point. He said there is a standard crossing sign.

Shop GOLD'S Friday from 9:30 to 5:30

SCHOOL NEWS FOR THE VIP VERY 'IN' PEOPLE

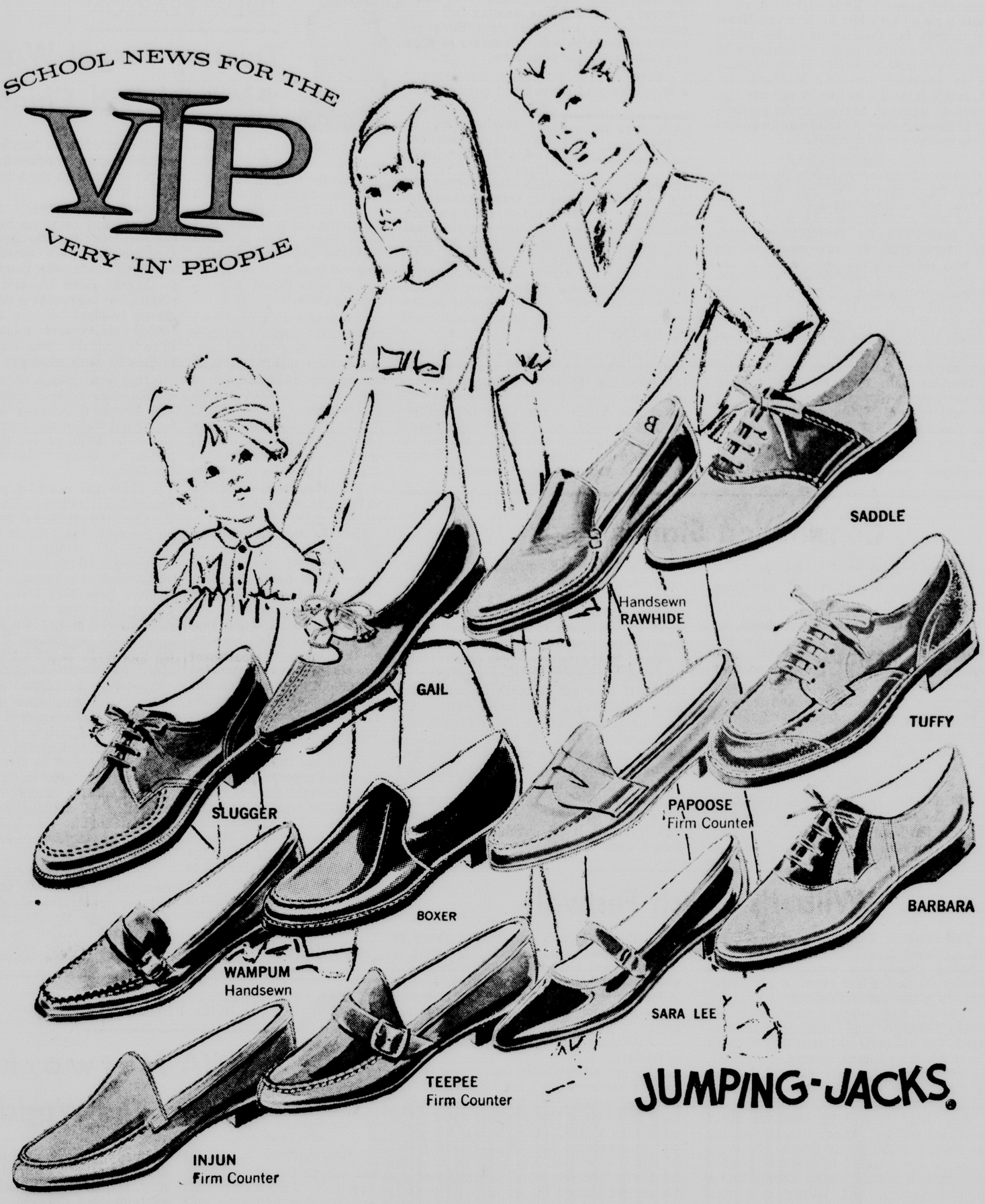

JUMPING-JACKS®

COLOR US BACK·TO·SCHOOL

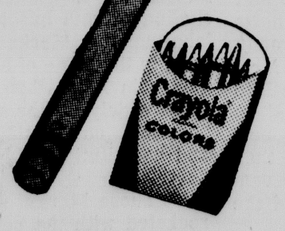

Receive Crayola® Crayons at no extra charge with the purchase of each pair of Jumping Jacks®

Send them back to school with Jumping Jacks® on their feet and Crayola® Crayons in their hands. See us now before school starts—the Crayolas® are going fast—and the Jumping Jacks always do! Our experts will fit your youngsters as perfectly as it can be done. Priced according to style and size, 6.00-11.00.

GOLD'S children's shoes . . . third floor

GOLD'S

Of Human Fulfillment

By WILLIAM O. DOBLER

Speaking in Washington this week, Dr. Martin Luther King Jr., warned metropolitan areas that "lonely poverty" among minority groups can lead to explosive problems in the big cities. "There is nothing more dangerous," he was quoted as saying by the Associated Press, "than to develop a segment in a community that feels it has no stake in it or nothing to lose."

In Washington earlier in the week, similar sentiments were expressed by members of the Johnson administration cabinet in speaking to some 55 Nebraskans attending the state's First District Development Conference sponsored by Rep. Clair Callan. Two speakers particularly set what was the dominant tone of that conference. They were Vice Pres. Hubert H. Humphrey and Sargent Shriver, head of the Office of Economic Opportunity. Humphrey and Shriver are much the same in their enthusiasm and approach, the vice president with perhaps just a bit more of the common touch.

Shriver And Humphrey

Both are in contrast to such a man as William Bundy, in charge of Far Eastern affairs in the State Department. Bundy is equally dedicated but possessed of an outward calm, an articulate delivery and an educated manner. He is analytical, careful and precise while Shriver and Humphrey simply lay their cards on the table.

Humphrey spoke to the Nebraskans in terms of the kind of society in which mankind is intended to live. Mankind, he said, is not intended to live in poverty, ignorance or ugliness. Shriver spoke particularly of poverty since it is the war on poverty he is charged to administer.

★

Shriver spoke of a federally assisted job-training program for taxi drivers in Chicago. Driver turnover rates were running as high as 80 percent, he noted, while many people there remained permanently unemployed. It was wondered, he said, why these unemployed did not secure and keep a job as taxi driver. Investigation produced the answer. The unemployed poor could not write and, therefore, could not fill out an application form or maintain the daily log of fares that would be required for driving a cab. Also, they could not drive a cab because they were not familiar with their city. They knew only the neighborhood in which they were born and reared. Within a few blocks of their home but still in the city of Chicago, they would be lost.

As a result, several thousand of the unemployed were enrolled in a job-training program in which they were taught to write and to know the geography of their city. Today, these men are Chicago taxi drivers and the taxi driver turnover rate, to the delight of the cab companies, has dropped to about 20 percent. This was only one example he gave but it demonstrates the waste of human resources we have for so long countenanced throughout this nation. But what concern of ours, you might ask, is the plight of humanity in big eastern cities? It would be of concern to us if it were the only such case that existed but it is not. Nebraskans were advised that while only one-third of the population of the nation lives in rural America, two-thirds of the nation's poverty is found there.

★

What is to be done about this and other aspects of our society that are below acceptable levels of human existence? One standard of measurement might be this. By the time Nebraskans had completed the conference, they had been given pamphlets and booklets in avalanche form explaining the various parts of many federal programs.

It is no exaggeration to say that this material weighed a total of at least 10 pounds. A complete breakdown would show the total number of programs to be in the hundreds. The omnibus housing bill alone contains some seven or eight titles and each title contains a large number of areas of available federal assistance.

There are programs for assistance in a wide range of educational pursuits, programs for recreational development, for stream pollution control and other health measures, for the physically and mentally handicapped, for utility developments, for small business improvement, for conservation, for electrification, for transportation, for beautification, for housing, for research, for hospitals and for many other things. To some, this means only an excess of government, a threatening growth of the federal bureaucracy. To others it is the means of achieving a higher level of human dignity and satisfaction.

A Variety Of Programs

To all it is the reality of current times and, probably, the wave of the future. History may record these years as the age of atomic power, the age of science or the space age. There is one other possibility—the age of social consciousness, the period in which mankind dedicated itself to the eradication of those decadent influences that have plagued it for centuries.

"Look, Fella—Things Are Tough Enough"

DREW PEARSON

Dummy Target Was Plot Of Red China

WASHINGTON — When newspaper headlines announced the tragic loss of six American fighter-bombers in a July 27 raid near Hanoi, the public did not know that these bases were probably dummies and that our military command apparently had been duped into attacking them.

The public also did not know that special anti-aircraft guns had almost certainly been planted around the dummy SAM missiles in order to shoot down American bombers as they flew in low. Planes attacking missile sites must fly in low in order to escape fire from the missiles, but when they come in low, they are vulnerable to old-style, conventional anti-aircraft guns.

The Defense Department, following the raid on July 27, announced the loss of three F-105 fighter-bombers "through intense conventional fire." Congressional circles, however, insisted that six planes were lost and later the Pentagon admitted two other planes had collided in mid-air while another was shot down on a reconnaissance mission over the missile sites. Total loss: six.

☆ ☆ ☆

Inquiry at the Defense Department regarding the above facts brought the reply that the matter was under investigation. This investigation, it can be revealed, shows that photos taken from the air following the raids fail to note the usual tracks through the jungles which a heavy missile launcher necessarily must make.

It would have been impossible to place a regular SAM missile launcher on location without leaving construction marks or trails on the neighboring terrain.

Accordingly, military intelligence has come up with the possibility that the dummy missiles were planted by the Chinese, not merely to knock down American planes, but to provoke a dangerous incident between the United States and Russia. Here is what the Chinese had to gain by such strategy:

1. The U.S. attack on the missile sites made it appear that President Johnson was taking a dangerous new gamble with world peace, thus putting the United States in a bad light.

2. Since the world presumed the Russians had built the sites, the attack put them on the spot. Pressure on the Kremlin to retaliate would have produced the kind of Soviet-American crisis that the Chinese have been trying to stir up. Russian failure to retaliate also played into Chinese hands by making Russia look weak in the eyes of other communist countries.

What lends further credence to the conclusion that this was a Chinese plot is the fact that the Russians, a few days earlier, had agreed with the United States to resume disarmament talks in Geneva and quietly explore the possibility of cautious cooperation with the United States in curtailing arms budgets.

It's also considered significant that the Russian press did not report the shooting down of the six American planes which raided the supposed SAM missile sites.

Copyright, 1965, Bell-McClure Syndicate

THE NEIGHBORS SAY

When Is A Tomato A Potato?

By MONA B. PARKER

If this be a good any kind of year, it apparently is a good tomato year. When Henry Norder invited Editor Jerry Pickerell of the Bruning Banner out to take a picture of his vines, he posed first in the middle of the patch, but the vines had reached such a height that only Henry's face was visible. So the picture that appeared in the Banner had the proud grower standing in front of them, with tomatoes reaching to the corner of the garage as a backdrop.

Editor Pickerell was interested in the vines, too, but not as much in their spectacular reach as the fruit being produced thereon, a portion of which have been promised for the Pickerell table.

☆ ☆ ☆

Several residents of Syracuse were baffled at the sight of tomatoes growing on their potato vines. A reporter for the Journal-Democrat investigated and said, sure enough, it appeared to be true. However, being professionally skeptical, he checked with Otoe County Agent Marvin Hoffman, who had a more logical explanation for the phenomenon.

Seems that when weather conditions are just right during a wet year, potato plants after blooming will sprout a pod containing seeds and that the pods very much resemble a small tomato. Many reports of the oddity have reached his desk this year.

☆ ☆ ☆

In Mrs. Mabel Hahn's garden in Burwell, a confused Easter lily burst rapturously into bloom, unaware or unconcerned that it is the middle of the summer. Mrs. Hahn counted 13 large and perfect blossoms and buds on the plant.

Not unseasonal but certainly out of its regional element is the cotton plant now blooming for Mrs. Gerald Lenser of Norfolk. Mrs. Lenser is a teacher at the Stanton County District 36 School and planted the seed in a pot in her classroom in February. When school was out, she transplanted the southern product out into her yard.

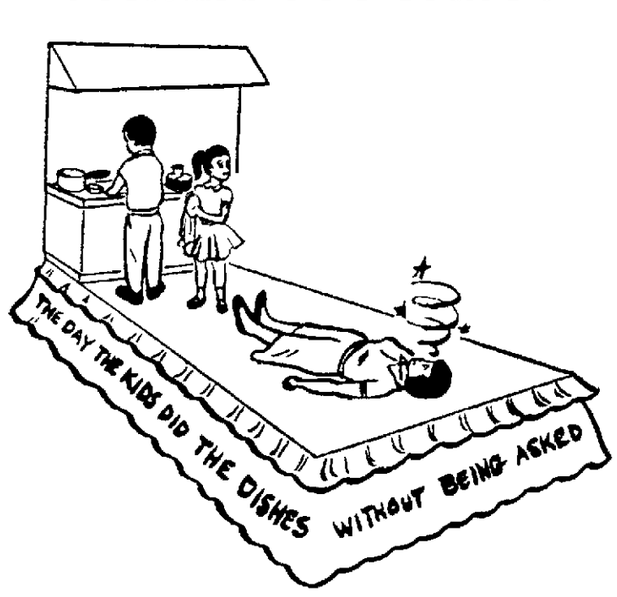

Gwen Lindberg of the Leader explains Sargent's parade theme for the county fair there this year. Said theme: "Historical Events." She offers one that comes readily to the minds of all young mothers. She calls it, "The Day The Kids Did The Dishes Without Being Asked." And the main figure on the float, she elucidated unnecessarily, "would be Mother—passed out cold."

☆ ☆ ☆

There were two demonstrations of fogging in Wilber, according to the Republican.

With mosquitoes becoming a larger and more acute problem all the while, nothing had been done to remedy the situation. Finally three city councilmen observed a fogging demonstration that would rid the town of the insects or at least cut down on them. However, the mayor and some of the businessmen who had been invited missed the demonstration.

The publication complained bitterly that Crete possessed itself of such a machine some years ago and DeWitt purchased one this past spring.

"Sometimes I wonder whether our administration wants progress or whether the administration thinks the old days really had something."

☆ ☆ ☆

From the Oxford Standard: "Visited a home a while back that is so realistic that there are dish towels labelled 'His'."

☆ ☆ ☆

Clarence Hebda of the Nance County Journal would advise anyone and everyone to carry his billfold in such manner and place as not to lose it. He was 150 miles from home, he said, when he had such an unnerving experience, and commented that "it's quite a naked feeling to discover that your wallet and all its contents are gone."

He found it again, so the story ended happily. Meanwhile, his wife is trying to figure out a way for him to wear the money container on a chain around his neck.

Constitution Stands As Is

Another crucial point in the matter of state legislative apportionment has been passed with Senate rejection of a proposed constitutional amendment. The proposal, by Sen. Everett Dirksen, would have called for submission to the states of a constitutional amendment permitting apportionment of one house of a state legislature on the basis of geography and political subdivision.

The action leaves intact the one-man, one-vote ruling of the U.S. Supreme Court. This ruling stipulates that both houses of any state legislature must be apportioned on the basis of population only.

The question is one which currently plagues the Nebraska Legislature. It is possible that the Senate action will be a stimulant to Nebraska senators who might have been waiting for the outcome of the Senate controversy in the hope that the one-man, one-vote ruling would be done away with.

The ruling still could be scuttled in some way at some future time but not in time to take care of the current Nebraska problem. Nebraska must now face the certainty of legislative districts organized on the basis of equal strength in population. Each legislative district must contain approximately the same number of people.

To achieve this will be no easy task in view of state constitutional provisions governing the subject, but that it has to be done can no longer be questioned. Either it will be done or the state will face the very real prospect of at-large election of state senators and that is an eventuality that none should want to face.

Wilber's Czech Festival

The State of Nebraska is well pleased with its town of Wilber. The county seat of Saline County has thought up and is annually staging a fine event, a successful event. It is the Czech Festival.

It is the time, once a year, when old country manners and customs are portrayed. The old colorful Czech way of dress is revived, the polka is danced, quite well, and great good time is enjoyed by all. The Czechs are proud of their origin and well they should be.

And there is nothing artificial about the Wilber festival. Wilber is a fine county seat town, predominantly Czech. The nearby farms are exquisitely modern, productive and well tended. Saline County has a gem-like quality. And Wilber is a well kept town. It is neighborly and proud to be outstanding. And it is a pattern community for the good uses of American democracy. It has turned out its full share of eminent Americans, speaking in terms of the state and nation. It has a fine school system and believes in education. In fact Wilber believes in everything that is worthwhile and only disbelieves in what is not good.

Any state can do with a great number of Wilbers.

We are all reminded that except for the Indians we were all once outlanders. Our forebears crossed the great oceans to join here in building this fabulous nation. The early men of British descent may have won our independence and laid the foundations of this free society. But those of all countries who followed them in, preserved the vision and shaped the great country as it is today. And by no means the least of these were the Czechs. Hurrah for their fine festival!

Not Badly Hurt

The United States track team went to Russia and took a licking. We do not think it was quite as bad as some do. The U.S. men's team lost by 118 points to 112.

The women did more poorly. They lost 63½ to 43½ mainly as the result of a poor showing in such beefy events as the shot put.

Well, so what? Track teams are made up of a few talented individuals. If they win they do not denote national or racial physical superiority and if they lose it is not a sign that their nation is decadent. International track competition would not last very long if one nation won all the events all the time.

There are perhaps a few incidental reasons why our team did not prevail. One is that they were lacking in winning veterans. In this country outstanding proven athletes often turn pro. That makes them ineligible for amateur particiation. In Russia the state subsidizes their athletes and uses them as long as they can win. That is to say, as in football, a very good sophomore team is most apt to lost to a very good, slightly older and more experienced, senior team.

The United States is currently laboring under an unnecessary handicap, namely the continuing power struggle and feud between the National Collegiate Athletic Association and the Amateur Athletic Union. This is something we should get rid of because it reflects in poorer teams. It is a fight between two managements, not between the athletes.

But as we say, we do not believe our national image was greatly hurt by a narrow track defeat. It will keep us on our toes and perhaps stimulate a solution of problems we have and that is for our good.

DORIS FLEESON

USIA Network Covers The World

WASHINGTON — It did not escape the eagle eye of President Johnson that among other things he now commands is a modern communications empire which is in continuous contact with the rest of the free world. This is the United States Information Agency.

His succinct instructions to its new director, Leonard Marks, were to take it and run it. The President knows Marks as the brilliant young lawyer who guided Mrs. Johnson when that astute business woman decided to risk her capital in the new medium, radio, and then television. That Texas venture is the foundation of the large Johnson fortune.

Marks fixed the date of his swearing-in as September 1 and began studying the shape of his assignment. He has been impressed by what has emerged from the old controversies over whether the propaganda arms of World War II should even be continued and in what form.

USIA, through the Voice of America, broadcasts significant news and commentary about United States foreign policy 800 hours a week in 38 languages. It offers a TV film service in 90 countries. It publishes 80 magazines at regular intervals.

☆ ☆ ☆

It makes 600 films annually for foreign consumption. These include the highly acclaimed John F. Kennedy documentary, "Day of Lightning, Day of Drums," which so impressed Congress that it may authorize its showing at home.

USIA carries a daily wire service to all United States embassies and posts in the rest of the free world. It sponsors lectures abroad by Americans drawn from all manner of institutions, including private business and labor unions. Marks himself lived in the home of his USIA guides in Asia when he lectured widely for the state department on administrative and constitutional law.

☆ ☆ ☆

He chose Marks, who skyrocketed with the new medium, TV, as a prestigious list of Marks clients shows. He selected the young newscaster, John Chancellor, to direct the Voice of America in succession to an engineer, a television salesman and a foreign service officer.

The newspapers and magazines get a skilled managing editor, Robert Akers, from Beaumont, Tex., whose Enterprise and Journal was praised by Harper's as an international oasis in the arid Southwest. Akers, incidentally, is not a Johnson intimate. His White House pipeline is his former Washington correspondent, Elizabeth Carpenter. Mrs. Johnson's press secretary and staff director.

Dist. 1965 U.F. Synd. Inc.

BOB CONSIDINE

Soul-Searching Prelude To A-Bomb

New York — "I arrived about five-thirty in the evening," a Japanese general noted in his diary 20 years ago this week. "When the plane flew over Hiroshima, there was but one black dead tree, as if a crow was perched on it. There was nothing there but that tree. That's when I realized how horrible it had been.

"As we landed at the airport all the grass was red as if it had been toasted. There was no fire anymore. Everything was burned up simultaneously. Some schools with blown off roofs and broken windows were left standing some distance from the center of the city. But the city itself was completely wiped out. That must be the word, Yes, completely wiped out."

☆ ☆ ☆

Some of the soul searching that went into the decision to atomize Hiroshima can be found in the blunt words of a book just published, entitled "The Decision to Drop the Bomb—A Political History." It emerges from an NBC White Paper documentary two years in the making.

Sixty of the scientists and engineers who had combined their incredible talents to perfect something that man had never known before were so stunned after seeing the test of the bomb at Alamagordo, N.Mex., that they appealed to the government never to use it. The group's representatives were given short shrift at the Pentagon.

The group offered alternatives. Why not drop millions of leaflets warning the Japanese people about the ghastly power of the new weapon? No, the scientists were told, the Japanese wouldn't surrender to a leaflet. Then, what about inviting Emperor Hirohito and his war cabinet to watch a test somewhere out over a cleared area off Tokyo Bay? No.

One of the most distinguished nuclear physicists in the party had one other alternative which he submitted in writing before leaving Washington. He requested that if the bomb must be dropped, he be strapped to the first one and drop with it—to atone for his sin in creating it. No.

☆ ☆ ☆

"All of us understood the terrible responsibility involved in our attempt to unlock the doors to such a devastating weapon," Secretary of War Henry L. Stimson wrote. "President Roosevelt spoke to me many times of his awareness of the catastrophic potentials of our work. But we were at war . . ."

Leo Szilard, one of the fathers of the bomb, had a change of heart after Hitler fell. He and others who had known Nazi and Fascist terrorism lost their zeal to produce the weapon that would have destroyed their old foes. Szilard was offended at a meeting with Secretary of State Jimmy Byrnes when Byrnes, in his words, "thought it would be difficult to persuade Russia to withdraw her troops from Hungary and Rumanian, and that Russia might be more manageable if impressed by American military might."

☆ ☆ ☆

Old reporter Winston Churchill watched Stalin's face when President Truman told him about the bomb: "I was perhaps five yards away; he seemed to be delighted. A new bomb! Of extraordinary power! Probably decisive on the whole Japanese war! What a bit of luck! This was my impression of the moment, and I was sure that he had no idea of the significance of what he was being told."

(Klaus Fuchs, Alan Nunn May, the Rosenbergs and others would not have agreed with the Churchillian estimate.)

Generals Carl Spaatz and Curtis LeMay were sure Japan could have been knocked out of the war by conventional bombing. Dr. J. Robert Oppenheimer remembers what it was like after the first test:

"A few laughed, a few cried, most were silent. I remembered the line from Hindu scripture, the Bagavad Gita: Vishnu is trying to persuade the Prince that he should do his duty and to impress him he takes on his multi-armed form and says, 'Now I am become death, destroyer of worlds.'"

Twenty years ago . . .

Distributed By King Features Synd.

Your Five Cents Worth

A Prediction

Hastings, Neb.

The Legislature is about to adjourn. The most interesting thing done by this session has been the passing of an income tax law. Governor Morrison was wise not to sign that since it was promised to be taken to the people for a referendum.

There has long been a movement to broaden our tax base. Now we are to learn whether the people want that. My very limited information from the public is that the people will support the law at the polls. The old system could not keep property tax within reason.

And let us make one more valid forecast: There will be a sales tax enacted by the 1969 session, if not by the 1967 session. The income tax payers still support that.

CHARLES R. HERRICK

THE LINCOLN STAR

Published each week day by the Journal-Star Printing Co., 926 P Street, Lincoln, Nebraska. Second-class postage paid at Lincoln, Nebraska 68501.

WALTER W. WHITE, PUBLISHER
CHARLES W WHITE, ASSISTANT PUBLISHER
WILLIAM O. DOBLER, EDITOR
W. EARL DYER, JR., EXECUTIVE EDITOR

FRANK D. THROOP, PUBLISHER, 1930-1963

MEMBER OF THE ASSOCIATED PRESS
The Associated Press is exclusively entitled to use for republication of all local news in this newspaper and to all news dispatches not otherwise credited to it. All rights of republication of special dispatches are also reserved.

CARRIER DELIVERY
In Lincoln or to Vacation Address
Daily, 35c week Sunday, 20c week, both 55c week.

PRICE BY MAIL

Outside of Lancaster County In Nebraska & North Kansas	Daily	Sunday	Both	In Lancaster County Outside Carrier Zone	Daily	Sunday	Both
1 Yr.	$11.00	$10.40	$21.40	1 Yr	$13.00	$10.40	$23.40
9 Mo	8.30	7.80	16.30	9 Mo.	9.75	7.80	17.55
6 Mo	5.75	5.20	10.95	6 Mo.	6.50	5.20	11.70
3 Mo.	3.00	2.60	5.60	3 Mo	3.25	2.60	5.85
4 Wks.	1.00	(4½ Wks 2.00)		4 Wks	1.00	(4½ Wks 2.00)	

To other states weekly daily 35c, Sunday 20c, both 55c

PHONE — ALL DEPARTMENTS — 432-1234

OFF THE RECORD By Ed. Reed

"Note the sound construction and sturdy foundation, ma'am."

Of Human Fulfillment

By WILLIAM O. DOBLER

Speaking in Washington this week, Dr. Martin Luther King Jr., warned metropolitan areas that "lonely poverty" among minority groups can lead to explosive problems in the big cities. "There is nothing more dangerous," he was quoted as saying by the Associated Press, "than to develop a segment in a community that feels it has no stake in it or nothing to lose."

In Washington earlier in the week, similar sentiments were expressed by members of the Johnson administration cabinet in speaking to some 55 Nebraskans attending the state's First District Development Conference sponsored by Rep. Clair Callan. Two speakers particularly set what was the dominant tone of that conference. They were Vice Pres. Hubert H. Humphrey and Sargent Shriver, head of the Office of Economic Opportunity. Humphrey and Shriver are much the same in their enthusiasm and approach, the vice president with perhaps just a bit more of the common touch.

Shriver And Humphrey

Both are in contrast to such a man as William Bundy, in charge of Far Eastern affairs in the State Department. Bundy is equally dedicated but possessed of an outward calm, an articulate delivery and an educated manner. He is analytical, careful and precise while Shriver and Humphrey simply lay their cards on the table.

Humphrey spoke to the Nebraskans in terms of the kind of society in which mankind is intended to live. Mankind, he said, is not intended to live in poverty, ignorance or ugliness. Shriver spoke particularly of poverty since it is the war on poverty he is charged to administer.

★

Shriver spoke of a federally assisted job-training program for taxi drivers in Chicago. Driver turnover rates were running as high as 80 percent, he noted, while many people there remained permanently unemployed. It was wondered, he said, why these unemployed did not secure and keep a job as taxi driver. Investigation produced the answer. The unemployed poor could not write and, therefore, could not fill out an application form or maintain the daily log of fares that would be required for driving a cab. Also, they could not drive a cab because they were not familiar with their city. They knew only the neighborhood in which they were born and reared. Within a few blocks of their home but still in the city of Chicago, they would be lost.

As a result, several thousand of the unemployed were enrolled in a job-training program in which they were taught to write and to know the geography of their city. Today, these men are Chicago taxi drivers and the taxi driver turnover rate, to the delight of the cab companies, has dropped to about 20 percent. This was only one example he gave but it demonstrates the waste of human resources we have for so long countenanced throughout this nation. But what concern of ours, you might ask, is the plight of humanity in big eastern cities? It would be of concern to us if it were the only such case that existed but it is not. Nebraskans were advised that while only one-third of the population of the nation lives in rural America, two-thirds of the nation's poverty is found there.

★

What is to be done about this and other aspects of our society that are below acceptable levels of human existence? One standard of measurement might be this. By the time Nebraskans had completed the conference, they had been given pamphlets and booklets in avalanche form explaining the various parts of many federal programs.

It is no exaggeration to say that this material weighed a total of at least 10 pounds. A complete breakdown would show the total number of programs to be in the hundreds. The omnibus housing bill alone contains some seven or eight titles and each title contains a large number of areas of available federal assistance.

There are programs for assistance in a wide range of educational pursuits, programs for recreational development, for stream pollution control and other health measures, for the physically and mentally handicapped, for utility developments, for small business improvement, for conservation, for electrification, for transportation, for beautification, for housing, for research, for hospitals and for many other things. To some, this means only an excess of government, a threatening growth of the federal bureaucracy. To others it is the means of achieving a higher level of human dignity and satisfaction.

A Variety Of Programs

To all it is the reality of current times and, probably, the wave of the future. History may record these years as the age of atomic power, the age of science or the space age. There is one other possibility—the age of social consciousness, the period in which mankind dedicated itself to the eradication of those decadent influences that have plagued it for centuries.

"Look, Fella—Things Are Tough Enough"

Constitution Stands As Is

Another crucial point in the matter of state legislative apportionment has been passed with Senate rejection of a proposed constitutional amendment. The proposal, by Sen. Everett Dirksen, would have called for submission to the states of a constitutional amendment permitting apportionment of one house of a state legislature on the basis of geography and political subdivision.

The action leaves intact the one-man, one-vote ruling of the U.S. Supreme Court. This ruling stipulates that both houses of any state legislature must be apportioned on the basis of population only.

The question is one which currently plagues the Nebraska Legislature. It is possible that the Senate action will be a stimulant to Nebraska senators who might have been waiting for the outcome of the Senate controversy in the hope that the one-man, one-vote ruling would be done away with.

The ruling still could be scuttled in some way at some future time but not in time to take care of the current Nebraska problem. Nebraska must now face the certainty of legislative districts organized on the basis of equal strength in population. Each legislative district must contain approximately the same number of people.

To achieve this will be no easy task in view of state constitutional provisions governing the subject, but that it has to be done can no longer be questioned. Either it will be done or the state will face the very real prospect of at-large election of state senators and that is an eventuality that none should want to face.

Wilber's Czech Festival

The State of Nebraska is well pleased with its town of Wilber. The county seat of Saline County has thought up and is annually staging a fine event, a successful event. It is the Czech Festival.

It is the time, once a year, when old country manners and customs are portrayed. The old colorful Czech way of dress is revived, the polka is danced, quite well, and great good time is enjoyed by all. The Czechs are proud of their origin and well they should be.

And there is nothing artificial about the Wilber festival. Wilber is a fine county seat town, predominantly Czech. The nearby farms are exquisitely modern, productive and well tended. Saline County has a gem-like quality. And Wilber is a well kept town. It is neighborly and proud to be outstanding. And it is a pattern community for the good uses of American democracy. It has turned out its full share of eminent Americans, speaking in terms of the state and nation. It has a fine school system and believes in education. In fact Wilber believes in everything that is worthwhile and only disbelieves in what is not good.

Any state can do with a great number of Wilbers.

We are all reminded that except for the Indians we were all once outlanders. Our forebears crossed the great oceans to join here in building this fabulous nation. The early men of British descent may have won our independence and laid the foundations of this free society. But those of all countries who followed them in, preserved the vision and shaped the great country as it is today. And by no means the least of these were the Czechs. Hurrah for their fine festival!

Not Badly Hurt

The United States track team went to Russia and took a licking. We do not think it was quite as bad as some do. The U.S. men's team lost by 118 points to 112.

The women did more poorly. They lost 63½ to 43½ mainly as the result of a poor showing in such beefy events as the shot put.

Well, so what? Track teams are made up of a few talented individuals. If they win they do not denote national or racial physical superiority and if they lose it is not a sign that their nation is decadent. International track competition would not last very long if one nation won all the events all the time.

There are perhaps a few incidental reasons why our team did not prevail. One is that they were lacking in winning veterans. In this country outstanding proven athletes often turn pro. That makes them ineligible for amateur particiation. In Russia the state subsidizes their athletes and uses them as long as they can win. That is to say, as in football, a very good sophomore team is most apt to lost to a very good, slightly older and more experienced, senior team.

The United States is currently laboring under an unnecessary handicap, namely the continuing power struggle and feud between the National Collegiate Athletic Association and the Amateur Athletic Union. This is something we should get rid of because it reflects in poorer teams. It is a fight between two managements, not between the athletes.

But as we say, we do not believe our national image was greatly hurt by a narrow track defeat. It will keep us on our toes and perhaps stimulate a solution of problems we have and that is for our good.

THE LINCOLN STAR
Published each week day by the Journal-Star Printing Co., 926 P Street, Lincoln, Nebraska. Second-class postage paid at Lincoln, Nebraska 68501.

WALTER W. WHITE, PUBLISHER
CHARLES W. WHITE, ASSISTANT PUBLISHER
WILLIAM O. DOBLER, EDITOR
W. EARL DYER, JR., EXECUTIVE EDITOR

FRANK D. THROOP, PUBLISHER, 1930-1962

MEMBER OF THE ASSOCIATED PRESS
The Associated Press is exclusively entitled to use for republication of all local news in this newspaper and to all news dispatches not otherwise credited to it. All rights of republication of special dispatches are also reserved.

CARRIER DELIVERY
In Lincoln or to Vacation Address
Daily, 35c week. Sunday, 20c week, both 55c week.

PRICE BY MAIL

Outside of Lancaster County in Nebraska & North Kansas	Daily	Sunday	Both
1 Yr.	$11.00	$10.40	$21.40
9 Mo.	8.50	7.80	16.30
6 Mo.	5.75	5.20	10.95
3 Mo.	3.00	2.60	5.60
4 Wks.	1.00	(4½ Wks 2.00)	

In Lancaster County Outside Carrier Zone	Daily	Sunday	Both
1 Yr.	$13.00	$10.40	$23.40
9 Mo.	9.75	7.80	17.55
6 Mo.	6.50	5.20	11.70
3 Mo.	3.25	2.60	5.85
4 Wks.	1.00	(4½ Wks 2.00)	

To other states weekly: daily 35c, Sunday 20c, both 55c

PHONE — ALL DEPARTMENTS — 432-1234

DREW PEARSON

Dummy Target Was Plot Of Red China

WASHINGTON — When newspaper headlines announced the tragic loss of six American fighter-bombers in a July 27 raid near Hanoi, the public did not know that these bases were probably dummies and that our military command apparently had been duped into attacking them.

The public also did not know that special anti-aircraft guns had almost certainly been planted around the dummy SAM missiles in order to shoot down American bombers as they flew in low. Planes attacking missile sites must fly in low in order to escape fire from the missiles, but when they come in low, they are vulnerable to old-style, conventional anti-aircraft guns.

The Defense Department, following the raid on July 27, announced the loss of three F-105 fighter-bombers "through intense conventional fire." Congressional circles, however, insisted that six planes were lost and later the Pentagon admitted two other planes had collided in mid-air while another was shot down on a reconnaissance mission over the missile sites. Total loss: six.

☆ ☆ ☆

Inquiry at the Defense Department regarding the above facts brought the reply that the matter was under investigation. This investigation, it can be revealed, shows that photos taken from the air following the raids fail to note the usual tracks through the jungles which a heavy missile launcher necessarily must make.

It would have been impossible to place a regular SAM missile launcher on location without leaving construction marks or trails on the neighboring terrain.

Accordingly, military intelligence has come up with the possibility that the dummy missiles were planted by the Chinese, not merely to knock down American planes, but to provoke a dangerous incident between the United States and Russia. Here is what the Chinese had to gain by such strategy:

1. The U.S. attack on the missile sites made it appear that President Johnson was taking a dangerous new gamble with world peace, thus putting the United States in a bad light.

2. Since the world presumed the Russians had built the sites, the attack put them on the spot. Pressure on the Kremlin to retaliate would have produced the kind of Soviet-American crisis that the Chinese have been trying to stir up. Russian failure to retaliate also played into Chinese hands by making Russia look weak in the eyes of other communist countries.

What lends further credence to the conclusion that this was a Chinese plot is the fact that the Russians, a few days earlier, had agreed with the United States to resume disarmament talks in Geneva and quietly explore the possibility of cautious cooperation with the United States in curtailing arms budgets.

It's also considered significant that the Russian press did not report the shooting down of the six American planes which raided the supposed SAM missile sites.

Copyright, 1965, Bell-McClure Syndicate

DORIS FLEESON

USIA Network Covers The World

WASHINGTON — It did not escape the eagle eye of President Johnson that among other things he now commands is a modern communications empire which is in continuous contact with the rest of the free world. This is the United States Information Agency.

His succinct instructions to its new director, Leonard Marks, were to take it and run it. The President knows Marks as the brilliant young lawyer who guided Mrs. Johnson when that astute business woman decided to risk her capital in the new medium, radio, and then television. That Texas venture is the foundation of the large Johnson fortune.

Marks fixed the date of his swearing-in as September 1 and began studying the shape of his assignment. He has been impressed by what has emerged from the old controversies over whether the propaganda arms of World War II should even be continued and in what form.

USIA, through the Voice of America, broadcasts significant news and commentary about United States foreign policy 800 hours a week in 38 languages. It offers a TV film service in 90 countries. It publishes 80 magazines at regular intervals.

☆ ☆ ☆

It makes 600 films annually for foreign consumption. These include the highly acclaimed John F. Kennedy documentary, "Day of Lightning, Day of Drums," which so impressed Congress that it may authorize its showing at home.

USIA carries a daily wire service to all United States embassies and posts in the rest of the free world. It sponsors lectures abroad by Americans drawn from all manner of institutions, including private business and labor unions. Marks himself lived in the home of his USIA guides in Asia when he lectured widely for the state department on administrative and constitutional law.

☆ ☆ ☆

He chose Marks, who skyrocketed with the new medium, TV, as a prestigious list of Marks clients shows. He selected the young newscaster, John Chancellor, to direct the Voice of America in succession to an engineer, a television salesman and a foreign service officer.

The newspapers and magazines get a skilled managing editor, Robert Akers, from Beaumont, Tex., whose Enterprise and Journal was praised by Harper's as an international oasis in the arid Southwest. Akers, incidentally, is not a Johnson intimate. His White House pipeline is his former Washington correspondent, Elizabeth Carpenter, Mrs. Johnson's press secretary and staff director.

Dist. 1965 U.F. Synd. Inc.

THE NEIGHBORS SAY

When Is A Tomato A Potato?

By MONA B. PARKER

If this be a good any kind of year, it apparently is a good tomato year. When Henry Norder invited Editor Jerry Pickerell of the Bruning Banner out to take a picture of his vines, he posed first in the middle of the patch, but the vines had reached such a height that only Henry's face was visible. So the picture that appeared in the Banner had the proud grower standing in front of them, with tomatoes reaching to the corner of the garage as a backdrop.

Editor Pickerell was interested in the vines, too, but not as much in their spectacular reach as the fruit being produced thereon, a portion of which have been promised for the Pickerell table.

☆ ☆ ☆

Several residents of Syracuse were baffled at the sight of tomatoes growing on their potato vines. A reporter for the Journal-Democrat investigated and said, sure enough, it appeared to be true. However, being professionally skeptical, he checked with Otoe County Agent Marvin Hoffman, who had a more logical explanation for the phenomenon.

Seems that when weather conditions are just right during a wet year, potato plants after blooming will sprout a pod containing seeds and that the pods very much resemble a small tomato. Many reports of the oddity have reached his desk this year.

☆ ☆ ☆

In Mrs. Mabel Hahn's garden in Burwell, a confused Easter lily burst rapturously into bloom, unaware or unconcerned that it is the middle of the summer. Mrs. Hahn counted 13 large and perfect blossoms and buds on the plant.

Not unseasonal but certainly out of its regional element is the cotton plant now blooming for Mrs. Gerald Lenser of Norfolk. Mrs. Lenser is a teacher at the Stanton County District 36 School and planted the seed in a pot in her classroom in February. When school was out, she transplanted the southern product out into her yard.

☆ ☆ ☆

There were two demonstrations of fogging in Wilber, according to the Republican.

With mosquitoes becoming a larger and more acute problem all the while, nothing had been done to remedy the situation. Finally three city councilmen observed a fogging demonstration that would rid the town of the insects or at least cut down on them. However, the mayor and some of the businessmen who had been invited missed the demonstration.

The publication complained bitterly that Crete possessed itself of such a machine some years ago and DeWitt purchased one this past spring.

"Sometimes I wonder whether our administration wants progress or whether the administration thinks the old days really had something."

☆ ☆ ☆

From the Oxford Standard: "Visited a home a while back that is so realistic that there are dish towels labelled 'His'."

☆ ☆ ☆

Clarence Hebda of the Nance County Journal would advise anyone and everyone to carry his billfold in such manner and place as not to lose it. He was 150 miles from home, he said, when he had such an unnerving experience, and commented that "it's quite a naked feeling to discover that your wallet and all its contents are gone."

He found it again, so the story ended happily. Meanwhile, his wife is trying to figure out a way for him to wear the money container on a chain around his neck.

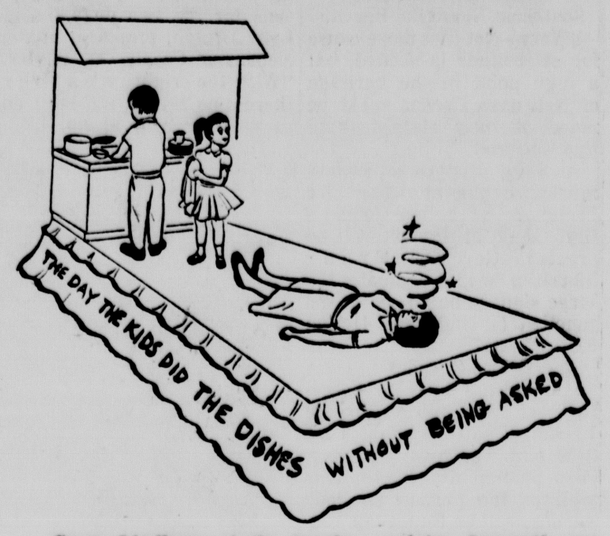

Gwen Lindberg of the Leader explains Sargent's parade theme for the county fair there this year. Said theme: "Historical Events." She offers one that comes readily to the minds of all young mothers. She calls it, "The Day The Kids Did The Dishes Without Being Asked." And the main figure on the float, she elucidated unnecessarily, "would be Mother—passed out cold."

BOB CONSIDINE

Soul-Searching Prelude To A-Bomb

New York — "I arrived about five-thirty in the evening," a Japanese general noted in his diary 20 years ago this week. "When the plane flew over Hiroshima, there was but one black dead tree, as if a crow was perched on it. There was nothing there but that tree. That's when I realized how horrible it had been.

"As we landed at the airport all the grass was red as if it had been toasted. There was no fire anymore. Everything was burned up simultaneously. Some schools with blown off roofs and broken windows were left standing some distance from the center of the city. But the city itself was completely wiped out. That must be the word, Yes, completely wiped out."

☆ ☆ ☆

Some of the soul searching that went into the decision to atomize Hiroshima can be found in the blunt words of a book just published, entitled "The Decision to Drop the Bomb—A Political History." It emerges from an NBC White Paper documentary two years in the making.

Sixty of the scientists and engineers who had combined their incredible talents to perfect something that man had never known before were so stunned after seeing the test of the bomb at Alamagordo, N.Mex., that they appealed to the government never to use it. The group's representatives were given short shrift at the Pentagon.

The group offered alternatives. Why not drop millions of leaflets warning the Japanese people about the ghastly power of the new weapon? No, the scientists were told, the Japanese wouldn't surrender to a leaflet. Then, what about inviting Emperor Hirohito and his war cabinet to watch a test somewhere out over a cleared area off Tokyo Bay? No.

One of the most distinguished nuclear physicists in the party had one other alternative which he submitted in writing before leaving Washington. He requested that if the bomb must be dropped, he be strapped to the first one and drop with it—to atone for his sin in creating it. No.

☆ ☆ ☆

"All of us understood the terrible responsibility involved in our attempt to unlock the doors to such a devastating weapon," Secretary of War Henry L. Stimson wrote. "President Roosevelt spoke to me many times of his awareness of the catastrophic potentials of our work. But we were at war . . ."

Leo Szilard, one of the fathers of the bomb, had a change of heart after Hitler fell. He and others who had known Nazi and Fascist terrorism lost their zeal to produce the weapon that would have destroyed their old foes. Szilard was offended at a meeting with Secretary of State Jimmy Byrnes when Byrnes, in his words, "thought it would be difficult to persuade Russia to withdraw her troops from Hungary and Rumanian, and that Russia might be more manageable if impressed by American military might."

☆ ☆ ☆

Old reporter Winston Churchill watched Stalin's face when President Truman told him about the bomb: "I was perhaps five yards away; he seemed to be delighted. A new bomb! Of extraordinary power! Probably decisive on the whole Japanese war! What a bit of luck! This was my impression of the moment, and I was sure that he had no idea of the significance of what he was being told."

(Klaus Fuchs, Alan Nunn May, the Rosenbergs and others would not have agreed with the Churchillian estimate.)

Generals Carl Spaatz and Curtis LeMay were sure Japan could have been knocked out of the war by conventional bombing. Dr. J. Robert Oppenheimer remembers what it was like after the first test:

"A few laughed, a few cried, most were silent. I remembered the line from Hindu scripture, the Bagavad Gita: Vishnu is trying to persuade the Prince that he should do his duty and to impress him he takes on his multi-armed form and says, 'Now I am become death, destroyer of worlds.'"

Twenty years ago . . .

Distributed By King Features Synd.

Your Five Cents Worth

A Prediction

Hastings, Neb.

The Legislature is about to adjourn. The most interesting thing done by this session has been the passing of an income tax law. Governor Morrison was wise not to sign that since it was promised to be taken to the people for a referendum.

There has long been a movement to broaden our tax base. Now we are to learn whether the people want that. My very limited information from the public is that the people will support the law at the polls. The old system could not keep property tax within reason.

And let us make one more valid forecast: There will be a sales tax enacted by the 1969 session, if not by the 1967 session. The income tax payers still support that.

CHARLES R. HERRICK

OFF THE RECORD By Ed. Reed

8-6 1965 The Register and Tribune Syndicate

"Note the sound construction and sturdy foundation, ma'am."

PASTRY SHOP FEATURE

Praline Cake

5"....75c 7"....1.25

8"....1.65

GOLD'S Food Basket
. . . 10th and N

SATURDAY

Hour Sales
9:30 TO 10:30 A.M.

On Sale Saturday

GOLD'S

(1200) Bar soap. Lux beauty soap in a 9 bar bag. Regular size in assorted colors. 9 bars ..... 77¢

GOLD'S drugs and cosmetics
. . . street floor

(10 doz.) Nylon and acetate briefs in assorted colors. Sizes 5 to 8. Elastic leg. ..... 39¢ ea.

GOLD'S budget lingerie
. . . street floor

(120#) French style, roasted Virginia peanuts. Red/brown burnt sugar coating. Reg. 59c lb., now.. 47¢ lb.

GOLD'S candy . . . street floor

(48) Small group of clutch bags and small leather goods. Various colors 59¢ ea.

GOLD'S handbags . . . street floor

(80) Cartridge pens by Eversharp. 2 cartridges included. Fine or medium point. Assortment of colors. Orig. $1, now 59c or .... 2/$1

GOLD'S stationery . . .street floor

(200 pr.) Clearance of nylon hosiery. Broken sizes and colors. Mostly seamed..... 29¢ pr.

GOLD'S hosiery . . . street floor

(500) Reduced to clear from the maternity shop:

(31) shorts. Orig. $4-$5, Now..... $1

(20) Skirts. Orig. $5-$7, Now..... $2

(15) Blouses, Orig. $5-$8, Now..... $2

(30) Dresses. Orig. $8-$12, Now..... $5

GOLD'S maternity shop
. . . second floor

(500 yds.) Cottons. Assortment of beautiful prints, plains and checks. Orig. 69c-$1 per yard. Now..... 5 yd /$1

GOLD'S fashion fabrics
. . . second floor

(137) Bath towels. Extra large printed towels. Floral design. Approx. 24 x 48 size. Extra heavy weight. If firsts, $2, now..... $1 ea.

GOLD'S linens and domestics
. . . third floor

(25) 11" Chicken fryer. Complete with cover. Orig. $5.40, now 2.88

GOLD'S housewares
. . . third floor

(30) Plastic garden hose. 5/8" by 50', brass couplings. Orig. 3.99, now 2.49

GOLD'S housewares
. . . third floor

(200) Sleeveless knit T-tops. Toddlers sizes 3-6x, girls sizes 7-14. Reg. $1, Now..... 59¢ ea.

GOLD'S girls' shop . . . third floor

7 piece caddy set. Brass caddy holder and eight 12½ oz. blossom-tone glasses. Pink and blue design. Orig. $5, now.. 3.49 set

GOLD'S giftware . . . third floor

(100) Discontinued manufacturers' carpet samples. Wool, nylon or acrylic. Choice of colors and patterns. Orig. 2.95-4.95, now 88¢ ea.

GOLD'S carpets and floor covering
. . . fourth floor

(45) Bedspreads and matching draperies. Famous Trulon brand. Washable. Twin or full spread 5.77
Draperies swx63, swx45 ..... 3.77 pr.

GOLD'S draperies . . . fourth floor

GOLD'S FOOD BASKET
10th and N

(150) Dates. California desert sweet for cookies, cakes; excellent in salads. 12 oz. cup. Reg. 39c, now . 19¢
(600#) Pork loins. Fresh. Half or whole..... 49¢ lb.

GOLD'S Food Basket
. . . 10th and N

Proposals To Split Up Dodge, Boone Rejected

The Legislature Thursday rejected proposals to split up Dodge and Boone Counties for legislative reapportionment purposes, but went along with a split of Harlan County.

The changes had been proposed in amendments to LB925 as offered Wednesday by Scottsbluff Sen. Terry Carpenter.

The amendments were offered with a view to bringing the 1960 population variance between largest and smallest districts to 15%, in contrast with a variance of about 20% in the bill as previously drawn.

Hooper Sen. Ross H. Rasmussen said the Carpenter revisions did not make enough population changes "to justify the slivering away of any county." He noted also that a technical error in the amendment orphaned one precinct in Dodge County.

Dodge County

Lawmakers approved 13-7 the Rasmussen proposal to leave Dodge County self contained.

Sen. Frank Nelson of O'Neill received 17-4 approval of his proposal to reject any partitioning of Boone County.

Retained, however, was the Carpenter amendment which puts the west half of Harlan County in the 38th District with Frontier, Gosper, Red Willow and Furnas Counties and the eastern half of Harlan into the 37th District with Kearney, Franklin, Webster and Nuckolls.

A number of other redistricting arrangements were proposed and rejected, leaving LB925 in very nearly the form in which it was advanced from general file last Friday.

There was no assurance, however, that LB925 can gather the 25 affirmative votes needed for final passage. The alternative to passing a reapportionment bill is to appeal to the U.S. Supreme Court from the three-judge federal court panel's recent decision that the reapportionment plan passed earlier this session as LB628 was invalid for failure to meet the "one-man, one-vote" criterion.

Favor Appeal

Influential Sens. Kenneth Bowen of Red Cloud and Carpenter indicated Wednesday they favor appeal and the possibility of such an appeal appeared enhanced.

One of the proposals rejected Thursday was offered by Sens. William Wylie of Elgin and Elvin Adamson of Valentine. It would have reduced the population disparity to 8.3% but would have cut up 11 counties. Three of the counties—Hall, Douglas and Pierce—would have been cut three ways.

The Wylie-Adamson plan was rejected 12-26.

Sen. Ramey Whitney of Chappell was rebuffed 8-23 in a proposal to avoid splitting Harlan County by a series of moves of counties between districts, including the placement Garden County in the new 44th District.

Following work on the assorted amendments, lawmakers advanced LB925 from select file on a voice vote. Barring later amendment offerings, the bill will show up next on final reading.

CARMICHAEL

School Merger Bill, LB688, Fails To Pass

A school merger bill sought by Beatrice interests failed to pass on final reading in the State Legislature Thursday.

LB688, introduced by Sens. Fred W. Carstens of Beatrice and Terry Carpenter of Scottsbluff, received a 20-14 vote, but needed 25 "aye" votes for passage.

The measure would have provided for merging two or more Class 1 or 2 school districts into a neighboring Class 3 district to form a new Class 3 district. The original district would retain a number of functions, but the districts would act in concert in other educational matters.

Another somewhat similar bill, LB452, backed by Hastings interests, was scheduled for final reading Thursday also, but Sen. Richard D. Marvel of Hastings, chief sponsor, asked that the final vote be dealyed so he could work on an amendment.

LB452 calls for the formation of federations of school districts to achieve somewhat the same ends as those sought in LB688.

LB688, the Beatrice bill, was the seventh to fail on final reading at the current session.

Gold's Birthday Club

Happy Birthday to the Following Members Who Observed Their Birthdays This Week:

Marissa Baker	13
Janette Becker	7
Sheryl Czlapinski	12
Freddie Fleming	11
Hal Gausman	11
Judith Hesse	9
Walter Osmon, Jr.	8
Richard Stetina	12
Bobby Borgman	12
Larry Gulbranson	13
Patricia Holden	10
Janet Kavanaugh	10
Judy Lee Messenger	13
Deborah Dier	10
Mark Johnson	7
Bradley Kruse	9
Travis Little	12
Mark Alan Messemger	9
David Moeller	10
Barry Akin	10
Steven Betka	11
Karla Denise Gerbig	11
Michael Hannon	11
Edward Harrell	8
Judy Kahl	9
Michael Adams	13
James Hiza	6
Joy Lehn	13
Sharon Sue Aksamit	9
Colleen Bauer	12
Susan Gillette	11
Phil Kammerlohr	11
Kathryn Maier	8
Ramone Noska	8
Debra Ann Hadwick	11
Susan Hecht	11
Charlotte Kage	13
Jimmy Perry	8
Ricky Vest	11
Diane Wheeler	13

The above children are invited to attend Gold's Birthday Party Saturday, August 7, at 2 p.m. After the party they will be guests of the State Theater.

GOLD'S
OF NEBRASKA

WHAT?
NO LUNCH COUNTER?

Nope, sorry, we don't serve food at Gilmour-Danielson. We serve up prescriptions, medicines, medical supplies —and we do it with all possible professionalism. Our three locations are staffed by registered pharmacists who think only about prescriptions. The ham salad on rye is down the street.

GILMOUR-DANIELSON DRUG COMPANY

Established 1927

Professional Pharmacists

142 So. 13th St. 432-1246
800 So. 13th St. 432-8851
48th & A St. 488-2305

FREE DELIVERY

GOLD'S

CAMPUS NEWS FOR THE VIP VERY 'IN' PEOPLE

Make a date to attend our fashion show for all the "very in people" Ingenue High School Fashion Show Saturday, August 21, 4th floor auditorium.

THE TOTAL LOOK

Say, look them over! It's the many total looks of Bobbie Brooks with magic wardrobe separates. Clever little copy cats are matching patterns with patterns and color for color and the sum is the Total Look. (a) V-neck slipover, wool/mohair. Blue, camel, berry, sizes 34-40, 9.00. Wool Bermuda, back zip, same colors in sizes 5-15, 8.00. Matching knee socks, 2.00 (b) Wool plaid back pleated kiltie with side fringe. Blue, camel, berry, 5-13. 14.00. Coureges-look ribbed slipover. Stripe belt and tab. Same colors, 34-40, 16.00. Total Look hose, knee high, 2.00. (c) Houndstooth two-tone slipover. Blue, camel, berry, 34-40, 13.00. Wool Bermuda, solid matching colors, 5-15, 8.00.

Young Lincoln Shop, second floor. Total Look hose, main floor.

PASTRY SHOP FEATURE

Praline Cake

5"....75c 7"....1.25

8"....1.65

GOLD'S Food Basket
... 10th and N

SATURDAY

Hour Sales
9:30 TO 10:30 A.M.

On Sale Saturday

GOLD'S

(1200) Bar soap. Lux beauty soap in a 9 bar bag. Regular size in assorted colors. 9 bars ..... 77¢

GOLD'S drugs and cosmetics
... street floor

(10 doz.) Nylon and acetate briefs in assorted colors. Sizes 5 to 8. Elastic leg. ..... 39¢ ea.

GOLD'S budget lingerie
... street floor

(120#) French style, roasted Virginia peanuts. Red/brown burnt sugar coating. Reg. 59c lb., now.. 47¢ lb.

GOLD'S candy ... street floor

(48) Small group of clutch bags and small leather goods. Various colors 59¢ ea.

GOLD'S handbags ... street floor

(80) Cartridge pens by Eversharp. 2 cartridges included. Fine or medium point. Assortment of colors. Orig. $1, now 59c or .... 2/$1

GOLD'S stationery ... street floor

(200 pr.) Clearance of nylon hosiery. Broken sizes and colors. Mostly seamed..... 29¢ pr.

GOLD'S hosiery ... street floor

(500) Reduced to clear from the maternity shop:

(31) shorts. Orig. $4-$5, Now..... $1

(20) Skirts. Orig. $5-$7, Now..... $2

(15) Blouses, Orig. $5-$8, Now..... $2

(30) Dresses. Orig. $8-$12, Now..... $5

GOLD'S maternity shop
... second floor

(500 yds.) Cottons. Assortment of beautiful prints, plains and checks. Orig. 69c-$1 per yard. Now..... 5 yd /$1

GOLD'S fashion fabrics
... second floor

(137) Bath towels. Extra large printed towels. Floral design. Approx. 24 x 48 size. Extra heavy weight. If firsts, $2, now..... $1 ea.

GOLD'S linens and domestics
... third floor

(25) 11" Chicken fryer. Complete with cover. Orig. $5.40, now... 2.88

GOLD'S housewares
... third floor

(30) Plastic garden hose. 5/8" by 50", brass couplings. Orig. 3.99, now 2.49

GOLD'S housewares
... third floor

(200) Sleeveless knit T-tops. Toddlers sizes 3-6x, girls sizes 7-14. Reg. $1, Now..... 59¢ ea.

GOLD'S girls' shop ... third floor

7 piece caddy set. Brass caddy holder and eight 12½ oz. blossom-tone glasses. Pink and blue design. Orig. $5, now.. 3.49 set

GOLD'S giftware ... third floor

(100) Discontinued manufacturers' carpet samples. Wool, nylon or acrylic. Choice of colors and patterns. Orig. 2.95-4.95, now 88¢ ea.

GOLD'S carpets and floor covering
... fourth floor

(45) Bedspreads and matching draperies. Famous Trulon brand. Washable. Twin or full spread 5.77
Draperies swx63, swx45 ..... 3.77 pr.

GOLD'S draperies ... fourth floor

GOLD'S FOOD BASKET
10th and N

(150) Dates. California desert sweet for cookies, cakes; excellent in salads. 12 oz. cup. Reg. 39c, now . 19¢
(600#) Pork loins. Fresh. Half or whole..... 49¢ lb.

GOLD'S Food Basket
... 10th and N

Proposals To Split Up Dodge, Boone Rejected

The Legislature Thursday rejected proposals to split up Dodge and Boone Counties for legislative reapportionment purposes, but went along with a split of Harlan County.

The changes had been proposed in amendments to LB925 as offered Wednesday by Scottsbluff Sen. Terry Carpenter.

The amendments were offered with a view to bringing the 1960 population variance between largest and smallest districts to 15%, in contrast with a variance of about 20% in the bill as previously drawn.

Hooper Sen. Ross H. Rasmussen said the Carpenter revisions did not make enough population changes "to justify the slivering away of any county." He noted also that a technical error in the amendment orphaned one precinct in Dodge County.

Dodge County

Lawmakers approved 13-7 the Rasmussen proposal to leave Dodge County self contained.

Sen. Frank Nelson of O'Neill received 17-4 approval of his proposal to reject any partitioning of Boone County.

Retained, however, was the Carpenter amendment which puts the west half of Harlan County in the 38th District with Frontier, Gosper, Red Willow and Furnas Counties and the eastern half of Harlan into the 37th District with Kearney, Franklin, Webster and Nuckolls.

A number of other redistricting arrangements were proposed and rejected, leaving LB925 in very nearly the form in which it was advanced from general file last Friday.

There was no assurance, however, that LB925 can gather the 25 affirmative votes needed for final passage. The alternative to passing a reapportionment bill is to appeal to the U.S. Supreme Court from the three-judge federal court panel's recent decision that the reapportionment plan passed earlier this session as LB628 was invalid for failure to meet the "one-man, one-vote" criterion.

Favor Appeal

Influential Sens. Kenneth Bowen of Red Cloud and Carpenter indicated Wednesday they favor appeal and the possibility of such an appeal appeared enhanced.

One of the proposals rejected Thursday was offered by Sens. William Wylie of Elgin and Elvin Adamson of Valentine. It would have reduced the population disparity to 8.3% but would have cut up 11 counties. Three of the counties—Hall, Douglas and Pierce—would have been cut three ways.

The Wylie-Adamson plan was rejected 12-26.

Sen. Ramey Whitney of Chappell was rebuffed 8-23 in a proposal to avoid splitting Harlan County by a series of moves of counties between districts, including the placement of Garden County in the new 44th District.

Following work on the assorted amendments, lawmakers advanced LB925 from select file on a voice vote. Barring later amendment offerings, the bill will show up next on final reading.

CARMICHAEL

School Merger Bill, LB688, Fails To Pass

A school merger bill sought by Beatrice interests failed to pass on final reading in the State Legislature Thursday.

LB688, introduced by Sens. Fred W. Carstens of Beatrice and Terry Carpenter of Scottsbluff, received a 20-14 vote, but needed 25 "aye" votes for passage.

The measure would have provided for merging two or more Class 1 or 2 school districts into a neighboring Class 3 district to form a new Class 3 district. The original district would retain a number of functions, but the districts would act in concert in other educational matters.

Another somewhat similar bill, LB452, backed by Hastings interests, was scheduled for final reading Thursday also, but Sen. Richard D. Marvel of Hastings, chief sponsor, asked that the final vote be dealyed so he could work on an amendment.

LB452 calls for the formation of federations of school districts to achieve somewhat the same ends as those sought in LB688.

LB688, the Beatrice bill, was the seventh to fail on final reading at the current session.

Gold's Birthday Club

Happy Birthday to the Following Members Who Observed Their Birthdays This Week:

Marissa Baker	13
Janette Becker	7
Sheryl Czlapinski	12
Freddie Fleming	11
Hal Gausman	11
Judith Hesse	9
Walter Osmon, Jr.	8
Richard Stetina	12
Bobby Borgman	12
Larry Gulbranson	13
Patricia Holden	10
Janet Kavanaugh	10
Judy Lee Messenger	13
Deborah Dier	10
Mark Johnson	7
Bradley Kruse	9
Travis Little	12
Mark Alan Messemger	9
David Moeller	10
Barry Akin	10
Steven Betka	11
Karla Denise Gerbig	11
Michael Hannon	11
Edward Harrell	8
Judy Kahl	9
Michael Adams	13
James Hiza	6
Joy Lehn	13
Sharon Sue Aksamit	9
Colleen Bauer	12
Susan Gillette	11
Phil Kammerlohr	11
Kathryn Maier	8
Ramone Noska	8
Debra Ann Hadwick	11
Susan Hecht	11
Charlotte Kage	13
Jimmy Perry	8
Ricky Vest	11
Diane Wheeler	13

The above children are invited to attend Gold's Birthday Party Saturday, August 7, at 2 p.m. After the party they will be guests of the State Theater.

GOLD'S
OF NEBRASKA

WHAT? NO LUNCH COUNTER?

Nope, sorry, we don't serve food at Gilmour-Danielson. We serve up prescriptions, medicines, medical supplies —and we do it with all possible professionalism. Our three locations are staffed by registered pharmacists who think only about prescriptions. The ham salad on rye is down the street.

GILMOUR-DANIELSON DRUG COMPANY

Established 1927

Professional Pharmacists

142 So. 13th St. 432-1246
800 So. 13th St. 432-8851
48th & A St. 488-2305

FREE DELIVERY

GOLD'S

CAMPUS NEWS FOR THE VIP VERY 'IN' PEOPLE

Make a date to attend our fashion show for all the "very in people" Ingenue High School Fashion Show Saturday, August 21, 4th floor auditorium.

THE TOTAL LOOK

Say, look them over! It's the many total looks of Bobbie Brooks with magic wardrobe separates. Clever little copy cats are matching patterns with patterns and color for color and the sum is the Total Look. (a) V-neck slipover, wool/mohair. Blue, camel, berry, sizes 34-40, 9.00. Wool Bermuda, back zip, same colors in sizes 5-15, 8.00. Matching knee socks, 2.00 (b) Wool plaid back pleated kiltie with side fringe. Blue, camel, berry, 5-13. 14.00. Coureges-look ribbed slipover. Stripe belt and tab. Same colors, 34-40, 16.00. Total Look hose, knee high, 2.00. (c) Houndstooth two-tone slipover. Blue, camel, berry, 34-40, 13.00. Wool Bermuda, solid matching colors, 5-15, 8.00.

Young Lincoln Shop, second floor. Total Look hose, main floor.

Youth Confab Opens

By WAYNE KREUSCHER
Star Staff Writer

"To show youth that they can do something for their communities and state and how they can do it."

This, said George Lonnquist, chairman of the fifth Nebraska Conference of Youth which started Thursday at Nebraska Center, is the main purpose of the three-day meeting.

"Youth" he said "really can do something and here Young leaders from all over the state kind of get a kick in the rear which will send them home ready to help their communities."

Youth Councils

Lonnquist pointed out that since the conference started in 1960 more and more Nebrassa cities have started youth councils for example in Lincoln Ogallala Humboldt Minden Aranatoe and North Platte

Friday afternoon a Pennsylvania man, Amos E. Neyhart, known as the father of driver's education, will speak at a conference luncheon.

The day will also include orientations, reports by outstanding youths to the 400 delegates, forums and workshops on problems and what can be done about them and other well known speakers.

Governor Frank Morrison will speak on the conference's theme "Let Youth Help Nebraska Grow," as will William Galbraith, chairman of the Nebraska Centennial Committee

Workshops

The forums and workshops, Lonnquist said, gave Nebraska youths the incentive to go home and start and work with their own community youth councils.

Project Action, Friday evening, will especially emphasize what other towns throughout Nebraska have already done.

The Rev. Adrian Edgar of Omaha spoke to the youths Thursday night about the majesty of the Nebraska's state capitol and he drew parallels between its beauty and strength and that needed by young people.

Rich Hoerner, a Lincoln delegate, represented the youths general opinion of the speech when he said, "I never realized or appreciated all the symbolism in the capitol before, it is really magnificent."

MITZI'S A BOOZE HOUND

Even though it may be a little uncharitable to call a lady a booze hound, the fact remains that Mitzi is mighty fond of a sip of beer. The cocker spaniel's owners, the George Aherns of Indianapolis, Ind., report that she can be highly persistent in begging for the last few drops out of an empty beer bottle.

CWA Official Seeks Equal Wages

JOHN DeFRAIN
Star Staff Writer

We're out to get the same wages for everybody, said Glen Watts, vice president of the Communications Workers of America, CWA.

Watts, who was featured speaker at a week-long CWA educational conference at the Nebraska Center, was referring to the current negotiations between his union and the Northwestern Bell Telephone Company for higher wages.

Even with the different cost of living throughout the country, people in District 7 of the CWA are getting sub-par salaries he said

$6 Per Week

Before addressing 60 CWA members from District 7 including Nebraska, Iowa, Minnesota North and South Dakota, Watts said the wage hike would possibly be $6 a week

During his speech, Watts gave a history of the CWA which came to power in 1949, and then discussed the present, focusing his talk on the repeal of section 14B of the Taft-Hartley Act.

On this subject he said "the unorganized worker is holding us back." He gets union benefits but does not participate.

Watts said he was happy with the Congress progress in repealing these so-called right to work laws "The majority of workers voted for unions and in a democracy people should obey the majority," he said.

Right To Work

Nineteen states, including Nebraska, have right to work laws, and according to Watts, all have lower wages and lower standards of living

The CWA, a 300,000 member group, has workers in radio, TV, telegraph, non-voice communication, and manufacturers of communication devices.

In the fight for higher wages Watts said his union does not like to strike, but is not afraid to. The last big strike by the CWA was two years ago against General Telephone of California

Watts also talked on the welfare efforts of his union in American communities, Africa and South America.

Court Panel Strikes ICC Ruling Against Lincoln Firm

A special three-judge federal court panel Thursday struck down an Interstate Commerce Commission ruling against a Lincoln shipping firm.

It ordered the ICC to hold further hearings on the case.

Involved was an ICC order denying an application by the Meat Packers Express, Inc. to ship meat and dairy products over irregular routes from Denison, Iowa, to points in California, Arizona, Nevada, Oregon and Washington.

The Lincoln firm had applied for an interstate commerce shipping permit on the basis of a continuing contract with the Farmbest, Inc., of Denison.

The ICC ruled the application was not in the public interest. It also said it was not necessary since other transportation services were already available.

The Lincoln firm charged the order was arbitrary and capricious.

The three-judge panel agreed. It said the ICC placed a burden of proof greater than was required upon the applicant.

New Pastor

Tekamah—The Rev. Ralph Lemme will assume pastoral duties at the First Presbyterian Church here on September 1. He served four years at Wood River after graduating from Sacramento State College of California.

No Big TV & Radio Repair Bills
TV Calls $2.95
Color TV Calls $4.95
PICTURE TUBES factory 1/2 price guarantee
EARL WAY ECONOMY TV
Graduate Electronics Technician
10 Years Experience
2232 "R" St. Phone 475-1313

MOTORCYCLE INSURANCE
Combination policy for Cycles under 125 CC. 10-20-5 Liab., $25 Ded. Fire & Theft, Collision, $55.00 Annual 10-20-5 Liab. 125 CC $30 Annual.
ECKEL & ASSOCIATES, INSURANCE
4219 O Street, Phone 489-6559
Larry Eckel Clarence Peter

Septic Tank-Cesspool Owners

RID-X
SEPTIC TANKS CESSPOOLS TROUBLE-FREE
SAVE COSTLY PUMPING MOVING

RID-X Can Save You Hundreds of Dollars!

Whether your home is new or old, you *can* have a costly, messy back-up in your septic tank or cesspool. *RID-X*® works to keep your sewage system operating smoothly. Helps prevent messy back-ups and foul odors. *RID-X* can save you HUNDREDS of dollars on digging, pumping, landscaping!

EASY TO USE—just pour in toilet bowl and flush. That's all. *RID-X* can't harm porcelain, metal pipes, fittings.

NEW FOIL PACKAGE WITH POUR SPOUT

FREE BOOKLET on Care and Maintenance of Septic Tanks Cesspools. Send 10¢ for postage, handling to: Rid-X, P.O. Box 735, White Plains, N.Y.

Nevada Resident Given Ten Years In Entry Attempt

The third man convicted of attempted entry of a Wallace bank in 1963 was sentenced Thursday to 10 years in prison by U.S. District Judge Robert Van Pelt

The judge sentenced Carl D. Wheeler 48 of Reno Nevada after he denied Wheeler's motion for a new trial

Wheeler, along with Harry Homes, 31, of Boise Idaho and Richard Golliher of Winnemucca Nevada, were convicted by a jury last April on a charge of attempted entry into the Farmers State Bank at Wallace, April 28 1963 The other two were sentenced earlier to 10 years each

Wheeler also faces charges in Nevada in connection with a fatal shooting in Nevada. The federal sentence is to commence after the Nevada case is disposed of

Omaha Officials Tour Salt-Wahoo For Papio Hints

More than 25 civic and governmental leaders from Omaha Thursday took a six-hour bus tour of the Salt-Wahoo watersned near here

Following the inspection, city councilman Sam Vacanti said inter-agency cooperation appeared to be a major reason for the success of the project.

Omaha and Douglas County plan to develop the Papio Creek watershed in their area. They are seeking guidelines from the Salt-Wahoo project

Vacanti said the Salt-Wahoo development was a "good model" for the Papio watershed because the basic flood control problems were similar

IF
YOU WOULD ENJOY LEARNING BALLROOM OR FAD DANCING THIS
FALL
CALL 489-2581
(Before Aug. 20)
CLASSES FOR:
• CHILDREN
• TEENS
• ADULTS
Start Sept. 13th
DON ANDERSON'S
School of Dancing
4009 "A" Street
"The studio that taught your friends."

Tru Treat
Grapefruit Drink
SMOOTH
CLEAN TASTING
ENJOYED AT ALL
GOOD PARTIES

VITAMIN "C" ENRICHED WITH
BOTTLED BY
PEPSI-COLA BOTTLING CO.
LINCOLN, NEBR.

Downtown Hours: 9:30-5:30, 10-9 Thursday • Casual Shop, Gateway: 10-9, 10-6 Tuesday & Saturday

MAGEE'S

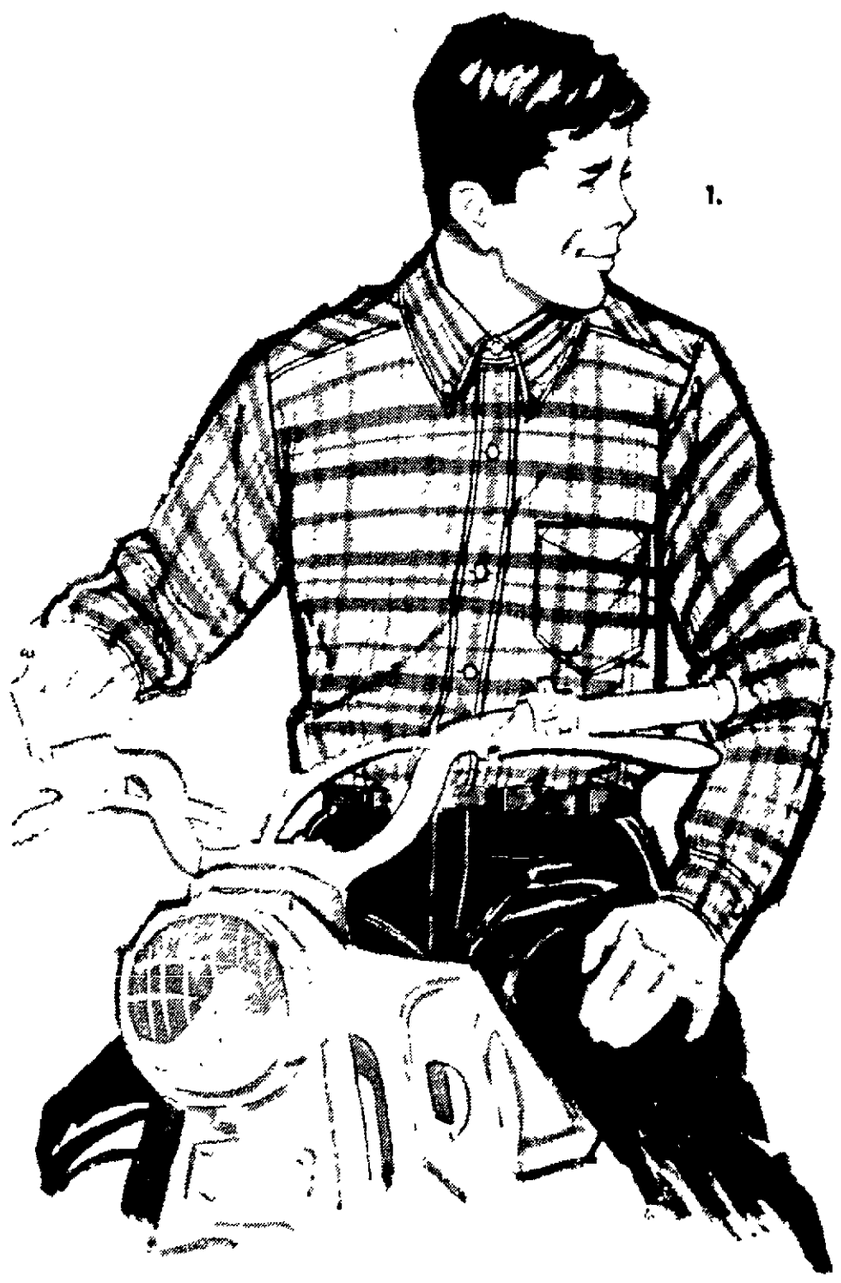

When it comes to fashion, we talk the Teen Man's language! The buyers in our student departments are young men, too. Their customers depend on them to come up with the newest looks in quality fashions for young men. They do! Shown: **1.** Plaid Shirt with Ivy collar. S-M-L, **$5 to $8.** (Also in Boys' sizes 6 to 20, **$3 to $6,** Downtown.) The Lee-Prest® Slacks never need ironing because their permanent press is for real. Sizes 26 to 36, **$5.98 & $6.98.** (Also in Boys' sizes 6 to 12, $4.98 to $6.98, Downtown.) **2.** Jantzen "T-Bird," classic pullover with saddle shoulder. 100% Shetland wool. Sizes 38 to 44, **$14.95.** **3.** Jantzen Sweater with "suspenders," for "swingers." 100% Orlon acrylic. Sizes 38 to 44, **$13.95.**

rah! back-to-school fashions

Youth Confab Opens

By WAYNE KREUSCHER
Star Staff Writer

"To show youth that they can do something for their communities and state and how they can do it."

This, said George Lonnquist, chairman of the fifth Nebraska Conference of Youth which started Thursday at Nebraska Center, is the main purpose of the three-day meeting.

"Youth," he said, "really can do something and here. Young leaders from all over the state kind of get a kick in the rear which will send them home ready to help their communities."

Youth Councils

Lonnquist pointed out that since the conference started in 1960 more and more Nebraska cities have started youth councils, for example in Lincoln, Ogallala, Humboldt, Minden, Arapahoe and North Platte.

Friday afternoon a Pennsylvania man, Amos E. Neyhart, known as the father of driver's education, will speak at a conference luncheon.

The day will also include orientations, reports by outstanding youths to the 400 delegates, forums and workshops on problems and what can be done about them and other well known speakers.

Governor Frank Morrison will speak on the conference's theme, "Let Youth Help Nebraska Grow," as will William Galbraith, chairman of the Nebraska Centennial Committee.

Workshops

The forums and workshops, Lonnquist said, gave Nebraska youths the incentive to go home and start and work with their own community youth councils.

Project Action, Friday evening, will especially emphasize what other towns throughout Nebraska have already done.

The Rev. Adrian Edgar of Omaha spoke to the youths Thursday night about the majesty of the Nebraska's state capitol and he drew parallels between its beauty and strength and that needed by young people.

Rich Hoerner, a Lincoln delegate, represented the youths' general opinion of the speech when he said, "I never realized or appreciated all the symbolism in the capitol before, it is really magnificent."

Nevada Resident Given Ten Years In Entry Attempt

The third man convicted of attempted entry of a Wallace bank in 1963 was sentenced Thursday to 10 years in prison by U.S. District Judge Robert Van Pelt.

The judge sentenced Carl D. Wheeler, 48, of Reno, Nevada, after he denied Wheeler's motion for a new trial.

Wheeler, along with Harry Homes, 31, of Boise, Idaho, and Richard Golliher of Winnemucca, Nevada, were convicted by a jury last April on a charge of attempted entry into the Farmers State Bank at Wallace, April 28, 1963. The other two were sentenced earlier to 10 years each.

Wheeler also faces charges in Nevada in connection with a fatal shooting in Nevada. The federal sentence is to commence after the Nevada case is disposed of.

MITZI'S A BOOZE HOUND

Even though it may be a little uncharitable to call a lady a booze hound, the fact remains that Mitzi is mighty fond of a sip of beer. The cocker spaniel's owners, the George Aherns of Indianapolis, Ind., report that she can be highly persistent in begging for the last few drops out of an empty beer bottle.

CWA Official Seeks Equal Wages

JOHN DeFRAIN
Star Staff Writer

"We're out to get the same wages for everybody," said Glen Watts, vice president of the Communications Workers of America (CWA).

Watts, who was featured speaker at a week-long CWA educational conference at the Nebraska Center, was referring to the current negotiations between his union and the Northwestern Bell Telephone Company for higher wages.

Even with the different cost of living throughout the country, people in District 7 of the CWA are getting sub-par salaries, he said.

$6 Per Week

Before addressing 60 CWA members from District 7 including Nebraska, Iowa, Minnesota, North and South Dakota), Watts said the wage hike would possibly be $6 a week.

During his speech, Watts gave a history of the CWA which came to power in 1949, and then discussed the present, focusing his talk on the repeal of section 14B of the Taft-Hartley Act.

On this subject he said "the unorganized worker is holding us back." He gets union benefits but does not participate.

Watts said he was happy with the Congress' progress in repealing these so-called right to work laws. "The majority of workers voted for unions and in a democracy people should obey the majority," he said.

Right To Work

Nineteen states, including Nebraska, have right to work laws, and according to Watts, all have lower wages and lower standards of living.

The CWA, a 300,000 member group, has workers in radio, TV, telegraph, non-voice communication, and manufacturers of communication devices.

In the fight for higher wages Watts said his union does not like to strike, but is not afraid to. The last big strike by the CWA was two years ago against General Telephone of California.

Watts also talked on the welfare efforts of his union in American communities, Africa and South America.

Omaha Officials Tour Salt-Wahoo For Papio Hints

More than 25 civic and governmental leaders from Omaha Thursday took a six-hour bus tour of the Salt-Wahoo watershed near here.

Following the inspection, city councilman Sam Vacanti said inter-agency cooperteion appeared to be a major reason for the success of the project.

Omaha and Douglas County plan to develop the Papio Creek watershed in their area. They are seeking guidelines from the Salt-Wahoo project.

Vacanti said the Salt-Wahoo development was a "good model" for the Papio watershed because the basic flood control problems were similar.

Court Panel Strikes ICC Ruling Against Lincoln Firm

A special three-judge federal court panel Thursday struck down an Interstate Commerce Commission ruling against a Lincoln shipping firm.

It ordered the ICC to hold further hearings on the case.

Involved was an ICC order denying an application by the Meat Packers Express, Inc. to ship meat and dairy products over irregular routes from Denison, Iowa, to points in California, Arizona, Nevada, Oregon and Washington.

The Lincoln firm had applied for an interstate commerce shipping permit on the basis of a continuing contract with the Farmbest, Inc., of Denison.

The ICC ruled the application was not in the public interest. It also said it was not necessary since other transportation services were already available.

The Lincoln firm charged the order was arbitrary and capricious.

The three-judge panel agreed. It said the ICC placed a burden of proof greater than was required upon the applicant.

New Pastor

Tekamah—The Rev. Ralph Lemme will assume pastoral duties at the First Presbyterian Church here on September 1. He served four years at Wood River after graduating from Sacramento State College of California.

No Big TV & Radio Repair Bills
TV Calls $2.95
Color TV Calls $4.95
PICTURE TUBES factory 1/2 price guarantee
EARL WAY ECONOMY TV
Graduate Electronics Technician
16 Years Experience
2232 "R" St. Ph: 475-1313

MOTORCYCLE INSURANCE
Combination policy for Cycles under 125 CC. 10-20-5 Liab., $25 Ded. Fire & Theft, Collision, $55.00 Annual. 10-20-5 Liab. 125 CC $30 Annual.
ECKEL & ASSOCIATES, INSURANCE
4219 O Street. Phone 489-6559
Larry Eckel Clarence Peter

Septic Tank-Cesspool Owners

RID-X Can Save You Hundreds of Dollars!
Whether your home is new or old, you *can* have a costly, messy back-up in your septic tank or cesspool. *RID-X*® works to keep your sewage system operating smoothly. Helps prevent messy back-ups and foul odors. *RID-X* can save you HUNDREDS of dollars on digging, pumping, landscaping!
EASY TO USE—just pour in toilet bowl and flush. That's all. *RID-X* can't harm porcelain, metal pipes, fittings.
NEW FOIL PACKAGE WITH POUR SPOUT
FREE BOOKLET on Care and Maintenance of Septic Tanks, Cesspools. Send 10¢ for postage, handling to: Rid-X, P.O. Box 735, White Plains, N.Y.

Downtown Hours: 9:30-5:30, 10-9 Thursday • Casual Shop, Gateway: 10-9, 10-6 Tuesday & Saturday
MAGEE'S

When it comes to fashion, we talk the Teen Man's language! The buyers in our student departments are young men, too. Their customers depend on them to come up with the newest looks in quality fashions for young men. They do! Shown: **1.** Plaid Shirt with Ivy collar. S-M-L, **$5 to $8.** (Also in Boys' sizes 6 to 20, $3 to $6, Downtown.) The Lee-Prest® Slacks never need ironing because their permanent press is for real. Sizes 26 to 36, **$5.98 & $6.98.** (Also in Boys' sizes 6 to 12, $4.98 to $6.98, Downtown.) **2.** Jantzen "T-Bird," classic pullover with saddle shoulder. 100% Shetland wool. Sizes 38 to 44, **$14.95.** **3.** Jantzen Sweater with "suspenders," for "swingers." 100% Orlon acrylic. Sizes 38 to 44, **$13.95.**

rah! back-to-school fashions

IF
YOU WOULD ENJOY LEARNING BALLROOM OR FAD DANCING THIS
FALL
CALL 489-2581
(Before Aug. 20)
CLASSES FOR:
• CHILDREN
• TEENS
• ADULTS
Start Sept. 13th
DON ANDERSON'S
School of Dancing
4009 "A" Street
"The studio that taught your friends."

Tru Treat
Grapefruit Drink
SMOOTH
CLEAN TASTING
ENJOYED AT ALL
GOOD PARTIES

VITAMIN "C" ENRICHED WITH
BOTTLED BY
PEPSI-COLA BOTTLING CO.
LINCOLN, NEBR.

AUGUST SALE!

Extra! Wanek's Sale

NAME BRAND FURNITURE . . . APPLIANCES . . . CARPETING . . . TELEVISION . . . STEREO

Save up to 50% & More

on brands you know and at prices you can afford. We have the largest one floor display of home furnishings in Nebraska!

SHOP THUR.-FRI.-SAT. 9 'til 9
SUNDAY 1 'til 6 P.M.

$119.95
3 pc. Modern
BEDROOM SUITE
Dresser
4 drawer chest
bookcase bed
Now $69.95

$59.95
22" POWER MOWER
Three horse power
4-cycle motor
Now $33.00

$39.95
HOLLYWOOD BED
Mattress—box springs
legs—headboard
Now $39.95
complete

ALL ITEMS SUBJECT TO PRIOR SALE

$5.95
ALL NYLON BROADLOOM
4 colors
Foam back
Now $2.69 Sq. Yd.

$169.95
RCA Whirlpool
PORTABLE DISHWASHERS
Now $99.95

FREE DELIVERY ANYWHERE

$179.95
Customcraft
DAVENPORT & CHAIR
Foam cushions
Nylon covers
Now $89.95

LIVING ROOM

$49.95 Sofa . . . Bolster Back lifts off to sleep one . . . now $27.95

$79.95 Studio . . . Bedding compartment in bottom of unit . . . sleeps two . . . now . . . $39.95

$179.95 Love Seat in your choice of styles . . .modern . . . early American . . . or traditional . . . foam rubber cushions . . . now $79.95

$159.95 Davenport and Chair . . . foam rubber cushions . . . choice of five colors in nylon . . . now $89.95

$199.95 Modern 90" Sofa with three foam rubber cushions complete with arm caps . . . choice of colors . . . now $118.00

$199.95 Mr. and Mrs. Chair and ottoman sets with arm caps . . . choice of colors . . .now $118.00

$219.95 Custom Craft two piece suite . . . modern slanted arm styling, foam cushions . . . guaranteed construction . . . choice of colors . . . now $119.95

$69.95 Sofa Sleeper . . . full size mattress . . . rubber cushions . . . nylon cover . . . now $119.95

$239.95 Modern two piece suite . . . foam reversible cushions . . . zip off covers . . . heavy nylon frieze fabric in a wide array of colors . . . now $139.95

$269.95 Tuxedo Arm Traditional Sofa . . . skirted . . . round bolster pillows . . . foam rubber cushions . . . now $168.00

$289.95 Selig Modern Sofa . . . loose cushion back . . . smart design . . . now $178.00

$289.95 French Provincial Sofa . . . wood trim . . . foam cushions . . . choice of matelasse fabrics . . . now $179.95

$410.00 Mastercraft Traditional Sofa in several colors . . . now $210.00

$399.95 Traditional sofa built on casters with loose pillow back . . . choice of gold or green . . . now $219.95

CARPETING

$5.95 Value . . . 100% Nylon Pile Broadloom . . . plains or tweeds in assorted colors. 12 foot width only. See this outstanding value . . . foam back . . . needs no pad . . . now $2.69 yd.

$5.40 Value . . . Ozite outdoor carpet . . . ideal for terraces, patios, porches or basement floors . . . 8 colors . . . now $3.59 yd.

$6.95 Value . . . Plush 100% nylon pile . . . 12 beautiful colors to choose from . . . ideal for bedroom or bathroom . . . now $3.95 yd.

$7.95 Value . . . Continuous filament nylon, heavy texture loop pile in your choice of colors. You have never seen this quality at this low price—now $3.95 yd.

$8.95 Value . . . DuPont "501" in popular popcorn pattern . . . 12 or 15 foot width . . . full range of colors . . . now $4.95 yd.

$9.95 Value . . . Extra heavy DuPont "501" nylon carpet . . . beautiful sculptured pattern. 12 colors to choose from . . . now $5.95 yd.

$9.95 Value . . . Famous make acrilan broadloom . . . deep heavy pile in a textured cut and uncut design in ten vibrant shades . . . now $5.95 yd.

$10.95 Value . . . Mohawk Acrilan carpet . . . this is the famous Beaufort pattern . . . now only $7.95 yd.

COLONIAL

$24.95 Boston Rockers . . . Maple finish high back . . . now $14.88

$19.95 Solid Maple side chairs . . . 24 only . . . now $10.00

$140.00 five piece Maple dining set . . . plastic topped table and four mates chairs . . .now $88.00

$139.95 Wood Wing Rockers . . . several colors . . . now $68.00

$239.95 Colonial three cushion sofa and matching chair or rocker . . . five colors . . . now $168.00

$270.00 Solid Maple Bedroom set . . . triple dresser . . . wood framed mirror . . . spindle bed and chest on chest . . . now $188.00

$64.95 Maple desk with formica top . . . includes file drawer . ..now $38.00

Large selection of maple occasional tables starting at . . . each . . . $16.95

CHAIRS

$39.95 Val. HIGH BASE PLATFORM ROCKER . . . Moulded foam back . . . Danish walnut arms . . . Beige or brown . . . Quality covers . . . Now $19.95

$49.95 Val. PILLOW BACK SWIVEL ROCKER . . . NAUGAHYDE COVERS . . . Choose from beige, brown, olive, turquoise, black. We just have a few of these . . . $24.95

$49.95 Val. MODERN SWIVEL ROCKER . . . Decorative styled back . . . upholstered arms . . . Walnut trim . . . Several colors in durable nylon . . . Now $29.95

$69.95 Val. OCCASIONAL SWIVEL ROCKER . . . Diamond design back . . . Quality nylon covers . . . Upholstered arms . . . These are a fine value . . Now $49.95

$89.95 Val. PONTIAC OCCASIONAL SWIVEL ROCKER . . . Designed back . . . Very comfortable . . . Styled for any decor . . . Now $47.95

$99.95 Val. PONTIAC SWIVEL ROCKER . . . Loose foam reversible cushion . . . Deep tufted back style . . . Self leveling legs . . . Now $54.95

$109.95 Val. RECLINER . . . FOAM REVERSIBLE CUSHIONS . . . Naugahyde covers . . . 4 positions including TV position . . . 4 colors . . . Now $79.95

$189.95 Val. LAZY BOY ROCKER RECLINER . . . Foam rubber cushions . . . Guaranteed construction . . . Choice of several colors . . . Now $119.95

BEDROOM

$49.00 to $79.00 odd chests . . . While they last . . . $39.95

$139.95 dresser complete with tilting plate glass mirror, dust proof drawers and center guided . . . $69.95

$119.95 4 pc. bedroom suite . . . Double dresser, mirror, chest and bookcase bed. Walnut finish . . . $69.95

$179.95 Maple 4 pc. bedroom suite with bookcase bed . . . $99.95

$179.95 Modern walnut 4 pc. bedroom suite, plastic top, center guided, tilting mirror, large chest . . . $119.95

$199.95 Basset 4 pc. suite . . . dresser, mirror, chest and panel bed . . . $139.95

$239.95 Broyhill modern set, framed plate glass mirror, decorator panel bed, no hardware . . . $169.95

$239.95 Italian Provincial 4 pc. set . . . large dresser, chest and decorator bed, fruitwood finish . . . $179.95

$249.95 Stanley Finnline set, double dresser, 5 drawer chest and panel bed . . . $179.95

$339.95 Johnson Carper French Provincial in fruitwood—large triple dresser, framed mirror, 6 drawer chest, panel bed . . . $219.95

$399.95 4 pc. Thomasville set, large dresser with twin mirror, large chest, panel bed . . . a beauty at only . . . $239.95

$369.95 Broyhill Mahogany group, beautiful framed mirror, brass hardware, large 5 drawer chest, 8 drawer dresser . . . $259.95

$439.95 American of Martinsville Walnut set. Large framed mirror, bookcase bed, large 7 drawer dresser . . . $279.95

$439.95 Lane Reflection 4 pc. set. Large double dresser, framed mirror, beautiful bed and chest . . . $289.95

BEDDING

Group 1 . . . Values to $34.50 . . . Good quality mattress or box spring. All fully guaranteed. Some real bargains going for this one low price. Twin Size . . . Only $18.00

Group 2 . . . Values to $44.50 . . . Mattress or Box Springs. Full or Twin size. Quality tufted innerspring with quilted sides. Check these for real savings . . . Only $24.00

Group 3 . . . Values to $59.95 . . . Deluxe quality innerspring mattress or box spring. Your choice of full or twin size. Compare with mattresses selling for much more. 10 year guarantee . . . Only $38.00

Group 4 . . . Values to $79.50 . . . Custom mattress or box spring. Quilted smooth top with extra firm units . . . All from top manufacturers. Only $48.00

$79.95 Value . . . Simmons Beauty Rest Mattress or box spring. Quilted smooth top with extra firm units . . . All from top manufacturers. Only $48.00

$169.95 Value . . . Firestone foam latex mattress and matching box spring. Beautiful satin damask tick. Firm or extra firm. Full or twin size . . . Only $119.00

$189.95 Value 78"x80" King Size bedding at a price you would normally pay for regular size. Fully tufted innerspring mattress with 2 matching box springs . . . Only $99.00

$109.95 Val. 8 PC. BUNK BED SET . . . includes 2 twin size beds . . . 2 springs, 2 innerspring mattresses . . . ladder and guard rail . . . Now $79.95

$139.95 Val. 8 PC. MAPLE BUNK BED ENSEMBLE . . . Beautiful maple finish beds . . . ladder and guard rail . . . plus 2 deluxe firm innerspring mattresses . . . Now $99.95

$59.95 Val. TWIN SIZE HOLLYWOOD BED . . . Includes innerspring mattress . . . matching box spring . . . Legs and headboards . . . Now $39.95

APPLIANCES

$49.95 Hotpoint Garbage Disposals regulation builders model . . . now $24.00

$109.95 RCA Whirlpool Wringer Washers . . . large capacity . . . now $69.95

$139.95 Air Conditioner . . . 5,000 BTU . . . four only . . . now $87.00

$169.95 Hotpoint Automatic Dryer . . . 20 pound capacity . . . lint screen, porcelain top . . . now $99.95

$199.95 Hotpoint Family size refrigerator with freezer compartment and storage in door . . . now $119.95*

$179.95 Hotpoint upright freezer . . . 361 pound capacity . . . shelf in door . . . now $128.00

$199.95 Hotpoint 30" electric range, lift off oven door, automatic timer and clock, now $139.95*

$199.95 Hotpoint automatic washer. 3 cycle, 2 wash temperatures, all porcelain cabinet . . . now $139.95*

$239.95 Hotpoint 2 speed automatic washer . . . large capacity . . . now $159.95*

$289.95 2 door 13 cu. ft. refrigerator-freezer combination . . . 105 pound zero freezer . . . shelves in door . . . now $178.00*

$289.95 Hotpoint 20 cu. ft. chest freezer . . . now $187.00

T.V.--STEREO

$49.95 RCA Victor Portable 4-speed phonograph . . . now $33.00

$119.95 Zenith Portable TV VHF/UHF tuner—12" . . . now $88.00

$185.00 Magnavox Stereo with 4 speakers with Astro Sonic . . . one only . . . now $88.00

$139.95 Famous Magnavox 16" Portable TV complete with stand . . . now $89.00

$159.95 RCA 19" Portable TV . . . 90 day free service and parts warranty and one year on the picture tube . . . now $109.00

$239.95 Stereo . . . AM/FM combination . . . 4 speakers. 2 only . . . now $119.00

$239.95 RCA TV 23" Picture, wood cabinet console . . . now $159.95*

$289.95 Stereo . . . AM/FM combination . . . 6 speakers and record storage built in cabinet . . . $149.95

$299.95 Maple RCA Victor Console TV . . . $188.00*

$289.95 Zenith 23" Lo-Boy TV. Walnut cabinet while they last . . . now $199.00*

$399.95 RCA Victor Stereo . . . AM/FM Combination FM radio stereo equipped . . . Record storage walnut cabinet . . . one only . . . now $219.00

$309.95 Zenith Console TV . . . built in casters . . . gold video guard tuner . . . now $219.00*

$379.95 Zenith Color TV . . . gold video guard tuner . . . one only . . . now $308.00*

$495.95 RCA Victor Color TV . . . New Vista tuner . . . now $318.00*

$539.95 Zenith Color TV . . . Gold Video Guard tuner. 1966 Model . . . now $438.00*

DINING ROOM

$169.95 Modern glass sliding door china . . . now $79.95

$69.95 round or oblong formica top dining table . . . now $49.95

$69.95 set of four walnut dining room chairs with black vinyl chair seats . . . now $49.95

$750.00 Thomasville French Provincial Dining Room set . . . large glass top china . . . oval table . . . five side chairs and one arm chair . . . beautiful fruitwood finish . . . now $439.95

$510.00 Mediterranean Dining Room Set . . . Large glass top china . . . oval table . . . four cane back chairs . . . now $319.95

DINETTE

$49.95 Val. 3 pc. drop leaf dinette set . . . Chrome finish with 2 matching chairs . . . $27.95

$59.95 Val. 5 pc. chrome dinette . . . 30x40x48 table with inlay design top and 4 deluxe matching chairs . . . Now $49.95

$69.95 Val. 5 pc. dinette . . . Your choice of chrome or bronze . . . Table with designed top and 4 heavy duty chairs . . . Now $49.95

$99.95 Val. 5 pc. dinette . . . Drop leaf table in popular woodgrain color and 4 matching chairs . . . Bronzetone finish . . . At home in the kitchen or dining area . . . Now $69.95

EASIEST TERMS
NO MONEY DOWN

* denotes with trade

$59.95
RECLINER
Combination nylon & vinyl covers
WHILE THEY LAST
Now $39.95

$219.95
Customcraft
2 PC. SUITE
Choice of colors
slanted arm styling
Now $119.95

PLENTY OF PARKING AT THE DOOR

$199.95
9 pc LIVING ROOM GROUP
Sofa & chair,
3 occasional tables,
2 lamps, 2 pillows,
choice of nylon covers
Now $139.95

$119.95
Zenith PORTABLE TV
VHF/UHF Tuner
Now $88.00

$159.95
RCA 19" PORTABLE TV
90 day free service
and parts warranty and
one year on the picture tube
Now $109.00

$459.95
RCA Victor COLOR TV
New Vista tuner
Now $318.00

NO PHONE OR MAIL ORDERS PLEASE

$179.95
Hotpoint
UPRIGHT FREEZER
361 lb. capacity
shelves in door
Now $128.00

$39.95
High Base
PLATFORM ROCKER
Assorted colors
Now $19.95

$39.95
Innerspring
MATTRESS OR BOX SPRING
Full size only
Now $18.00

$199.95
Hotpoint
AUTOMATIC WASHER
2 wash temperatures
all porcelain cabinet
Now $139.95

AUGUST SALE!

Extra! Wanek's Sale

NAME BRAND FURNITURE . . . APPLIANCES . . . CARPETING . . . TELEVISION . . . STEREO

Save up to 50% & More

on brands you know and at prices you can afford. We have the largest one floor display of home furnishings in Nebraska!

SHOP THUR.-FRI.-SAT. 9 'til 9
SUNDAY 1 'til 6 P.M.

$119.95
3 pc. Modern
BEDROOM SUITE
Dresser
4 drawer chest
bookcase bed
Now $69.95

$59.95
22" POWER MOWER
Three horse power
4-cycle motor
Now $33.00

$39.95
HOLLYWOOD BED
Mattress—box springs
legs—headboard
Now $39.95
complete

ALL ITEMS SUBJECT TO PRIOR SALE

$5.95
ALL NYLON BROADLOOM
4 colors
Foam back
Now $2.69 Sq. Yd.

$169.95
RCA Whirlpool
PORTABLE DISHWASHERS
Now $99.95

FREE DELIVERY ANYWHERE

$179.95
Customcraft
DAVENPORT & CHAIR
Foam cushions
Nylon covers
Now $89.95

LIVING ROOM

$49.95 Sofa . . . Bolster Back lifts off to sleep one . . . now $27.95

$79.95 Studio . . . Bedding compartment in bottom of unit . . . sleeps two . . . now . . . $39.95

$179.95 Love Seat in your choice of styles . . . modern . . . early American . . . or traditional . . . foam rubber cushions . . . now $79.95

$159.95 Davenport and Chair . . . foam rubber cushions . . . choice of five colors in nylon . . . now $89.95

$199.95 Modern 90" Sofa with three foam rubber cushions complete with arm caps . . . choice of colors . . . now $118.00

$199.95 Mr. and Mrs. Chair and ottoman sets with arm caps . . . choice of colors . . . now $118.00

$219.95 Custom Craft two piece suite . . . modern slanted arm styling, foam cushions . . . guaranteed construction . . . choice of colors . . . now $119.95

$69.95 Sofa Sleeper . . . full size mattress . . . rubber cushions . . . nylon cover . . . now $119.95

$239.95 Modern two piece suite . . . foam reversible cushions . . . zip off covers . . . heavy nylon frieze fabric in a wide array of colors . . . now $139.95

$269.95 Tuxedo Arm Traditional Sofa . . . skirted . . . round bolster pillows . . . foam rubber cushions . . . now $168.00

$289.95 Selig Modern Sofa . . . loose cushion back . . . smart design . . . now . . . $178.00

$289.95 French Provincial Sofa . . . wood trim . . . foam cushions . . . choice of matelasse fabrics . . . now $179.95

$410.00 Mastercraft Traditional Sofa in several colors . . . now $210.00

$399.95 Traditional sofa built on casters with loose pillow back . . . choice of gold or green . . . now $219.95

CARPETING

$5.95 Value . . . 100% Nylon Pile Broadloom . . . plains or tweeds in assorted colors. 12 foot width only. See this outstanding value . . . foam back . . . needs no pad . . . now $2.69 yd.

$5.40 Value . . . Ozite outdoor carpet . . . ideal for terraces, patios, porches or basement floors . . . 8 colors . . . now $3.59 yd.

$6.95 Value . . . Plush 100% nylon pile . . . 12 beautiful colors to choose from . . . ideal for bedroom or bathroom . . . now $3.95 yd.

$7.95 Value . . . Continuous filament nylon, heavy texture loop pile in your choice of colors. You have never seen this quality at this low price—now $3.95 yd.

$8.95 Value . . . DuPont "501" in popular popcorn pattern . . . 12 or 15 foot width . . . full range of colors . . . now $4.95 yd.

$9.95 Value . . . Extra heavy DuPont "501" nylon carpet . . . beautiful sculptured pattern. 12 colors to choose from . . . now $5.95 yd.

$9.95 Value . . . Famous make acrilan broadloom . . . deep heavy pile in a textured cut and uncut design in ten vibrant shades . . . now $5.95 yd.

$10.95 Value . . . Mohawk Acrilan carpet . . . this is the famous Beaufort pattern . . . now only $7.95 yd.

COLONIAL

$24.95 Boston Rockers . . . Maple finish high back . . . now $14.88

$19.95 Solid Maple side chairs . . . 24 only . . . now $10.00

$140.00 five piece Maple dining set . . . plastic topped table and four mates chairs . . . now $88.00

$139.95 Wood Wing Rockers . . . several colors . . . now $68.00

$239.95 Colonial three cushion sofa and matching chair or rocker . . . five colors . . . now $168.00

$270.00 Solid Maple Bedroom set . . . triple dresser . . . wood framed mirror . . . spindle bed and chest on chest . . . now $188.00

$64.95 Maple desk with formica top . . . includes file drawer . . . now $38.00

Large selection of maple occasional tables starting at . . . each $16.95

CHAIRS

$39.95 Val. HIGH BASE PLATFORM ROCKER . . . Moulded foam back . . . Danish walnut arms . . . Beige or brown . . . Quality covers . . . Now $19.95

$49.95 Val. PILLOW BACK SWIVEL ROCKER . . . NAUGAHYDE COVERS . . . Choose from beige, brown, olive, turquoise, black. We just have a few of these . . . $24.95

$49.95 Val. MODERN SWIVEL ROCKER . . . Decorative styled back . . . upholstered arms . . . Walnut trim . . . Several colors in durable nylon . . . Now $29.95

$69.95 Val. OCCASIONAL SWIVEL ROCKER . . . Diamond design back . . . Quality nylon covers . . . Upholstered arms . . . These are a fine value . . . Now $49.95

$89.95 Val. PONTIAC OCCASIONAL SWIVEL ROCKER . . . Designed back . . . Very comfortable . . . Styled for any decor . . . Now $47.95

$99.95 Val. PONTIAC SWIVEL ROCKER . . . Loose foam reversible cushion . . . Deep tufted back style . . . Self leveling legs . . . Now $54.95

$109.95 Val. RECLINER . . . FOAM REVERSIBLE CUSHIONS . . . Naugahyde covers . . . 4 positions including TV position . . . 4 colors . . . Now $79.95

$189.95 Val. LAZY BOY ROCKER RECLINER . . . Foam rubber cushions . . . Guaranteed construction . . . Choice of several colors . . . Now $119.95

BEDROOM

$49.00 to $79.00 odd chests . . . While they last . . . $39.95

$139.95 dresser complete with tilting plate glass mirror, dust proof drawers and center guided . . . $69.95

$119.95 4 pc. bedroom suite . . . Double dresser, mirror, chest and bookcase bed. Walnut finish . . . $69.95

$179.95 Maple 4 pc. bedroom suite with bookcase bed . . . $99.95

$179.95 Modern walnut 4 pc. bedroom suite, plastic top, center guided, tilting mirror, large chest . . . $119.95

$199.95 Basset 4 pc. suite . . . dresser, mirror, chest and panel bed . . . $139.95

$239.95 Broyhill modern set, framed plate glass mirror, decorator panel bed, no hardware . . . $169.95

$239.95 Italian Provincial 4 pc. set . . . large dresser, chest and decorator bed, fruitwood finish . . . $179.95

$249.95 Stanley Finnline set, double dresser, 5 drawer chest and panel bed . . . $179.95

$339.95 Johnson Carper French Provincial in fruitwood—large triple dresser, framed mirror, 6 drawer chest, panel bed . . . $219.95

$399.95 4 pc. Thomasville set, large dresser with twin mirror, large chest, panel bed . . . a beauty at only . . . $239.95

$369.95 Broyhill Mahogany group, beautiful framed mirror, brass hardware, large 5 drawer chest, 8 drawer dresser . . . $259.95

$439.95 American of Martinsville Walnut set. Large framed mirror, bookcase bed, large 7 drawer dresser . . . $279.95

$439.95 Lane Reflection 4 pc. set. Large double dresser, framed mirror, beautiful bed and chest . . . $289.95

BEDDING

Group 1 . . . Values to $34.50 . . . Good quality mattress or box spring. All fully guaranteed. Some real bargains going for this one low price. Twin Size . . . Only $18.00

Group 2 . . . Values to $44.50 . . . Mattress or Box Springs. Full or Twin size. Quality tufted innerspring with quilted sides. Check these for real savings . . . Only $24.00

Group 3 . . . Values to $59.95 . . . Deluxe quality innerspring mattress or box spring. Your choice of full or twin size. Compare with mattresses selling for much more. 10 year guarantee . . . Only $38.00

Group 4 . . . Values to $79.50 . . . Custom mattress or box spring. Quilted smooth top with extra firm units . . . All from top manufacturers. Only $48.00

$79.95 Value . . . Simmons Beauty Rest Mattress or box spring. Quilted smooth top with extra firm units . . . All from top manufacturers. Only $48.00

$169.95 Value . . . Firestone foam latex mattress and matching box spring. Beautiful satin damask tick. Firm or extra firm. Full or twin size . . . Only $119.00

$189.95 Value 78"x80" King Size bedding at a price you would normally pay for regular size. Fully tufted innerspring mattress with 2 matching box springs . . . Only $99.00

$109.95 Val. 8 PC. BUNK BED SET . . . Includes 2 twin size beds . . . 2 springs, 2 innerspring mattresses . . . ladder and guard rail . . . Now $79.95

$139.95 Val. 8 PC. MAPLE BUNK BED ENSEMBLE . . . Beautiful maple finish beds . . . ladder and guard rail . . . plus 2 deluxe firm innerspring mattresses . . . Now $99.95

$59.95 Val. TWIN SIZE HOLLYWOOD BED . . . Includes innerspring mattress . . . matching box spring . . . Legs and headboards . . . Now $39.95

APPLIANCES

$49.95 Hotpoint Garbage Disposals regulation builders model . . . now $24.00

$109.95 RCA Whirlpool Wringer Washers . . . large capacity . . . now $69.95

$139.95 Air Conditioner . . . 5,000 BTU . . . four only . . . now $87.00

$169.95 Hotpoint Automatic Dryer . . . 20 pound capacity . . . lint screen, porcelain top . . . now $99.95

$199.95 Hotpoint Family size refrigerator with freezer compartment and storage in door . . . now $119.95*

$179.95 Hotpoint upright freezer . . . 361 pound capacity . . . shelf in door . . . now $128.00

$199.95 Hotpoint 30" electric range, lift off oven door, automatic timer and clock, now $139.95*

$199.95 Hotpoint automatic washer. 3 cycle, 2 wash temperatures, all porcelain cabinet . . . now $139.95*

$239.95 Hotpoint 2 speed automatic washer . . . large capacity . . . now $159.95*

$289.95 2 door 13 cu. ft. refrigerator-freezer combination . . . 105 pound zero freezer . . . shelves in door . . . now $178.00*

$289.95 Hotpoint 20 cu. ft. chest freezer . . . now $187.00

T.V.--STEREO

$49.95 RCA Victor Portable 4-speed phonograph . . . now $33.00

$119.95 Zenith Portable TV VHF/UHF tuner—12" . . . now . . . $88.00

$185.00 Magnavox Stereo with 4 speakers with Astro Sonic . . . one only . . . now . . . $88.00

$139.95 Famous Magnavox 16" Portable TV complete with stand . . . now . . . $89.00

$159.95 RCA 19" Portable TV . . . 90 day free service and parts warranty and one year on the picture tube . . . now $109.00

$239.95 Stereo . . . AM/FM combination . . . 4 speakers. 2 only . . . now . . . $119.00

$239.95 RCA TV 23" Picture, wood cabinet console . . . now . . . $159.95*

$289.95 Stereo . . . AM/FM combination . . . 6 speakers and record storage built in cabinet . . . $149.95

$299.95 Maple RCA Victor Console TV . . . $188.00*

$289.95 Zenith 23" Lo-Boy TV. Walnut cabinet while they last . . . now . . . $199.00*

$399.95 RCA Victor Stereo . . . AM/FM Combination FM radio stereo equipped . . . Record storage walnut cabinet . . . one only . . . now . . . $219.00

$309.95 Zenith Console TV . . . built in casters . . . gold video guard tuner . . . now . . . $219.00*

$379.95 Zenith Color TV . . . gold video guard tuner . . . one only . . . now . . . $308.00*

$495.95 RCA Victor Color TV . . . New Vista tuner . . . now . . . $318.00*

$539.95 Zenith Color TV . . . Gold Video Guard tuner. 1966 Model . . . now . . . $438.00*

DINING ROOM

$169.95 Modern glass sliding door china . . . now . . . $79.95

$69.95 round or oblong formica top dining table . . . now . . . $49.95

$69.95 set of four walnut dining room chairs with black vinyl chair seats . . . now . . . $49.95

$750.00 Thomasville French Provincial Dining Room set . . . large glass top china . . . oval table . . . five side chairs and one arm chair . . . beautiful fruitwood finish . . . now . . . $439.95

$510.00 Mediterranean Dining Room Set . . . Large glass top china . . . oval table . . . four cane back chairs . . . now . . . $319.95

DINETTE

$49.95 Val. 3 pc. drop leaf dinette set . . . Chrome finish with 2 matching chairs . . . $27.95

$59.95 Val. 5 pc. chrome dinette . . . 30x40x48 table with inlay design top and 4 deluxe matching chairs . . . Now $49.95

$69.95 Val. 5 pc. dinette . . . Your choice of chrome or bronze . . . Table with designed top and 4 heavy duty chairs . . . Now $49.95

$99.95 Val. 5 pc. dinette . . . Drop leaf table in popular woodgrain color and 4 matching chairs . . . Bronzetone finish . . . At home in the kitchen or dining area . . . Now $69.95

EASIEST TERMS
NO MONEY DOWN

* denotes with trade

$59.95
RECLINER
Combination nylon & vinyl covers
WHILE THEY LAST
Now $39.95

$219.95
Customcraft
2 PC. SUITE
Chocie of colors
slanted arm styling
Now $119.95

PLENTY OF PARKING AT THE DOOR

$199.95
9 pc LIVING ROOM GROUP
Sofa & chair,
3 occasional tables,
2 lamps, 2 pillows,
choice of nylon covers
Now $139.95

$119.95
Zenith PORTABLE TV
VHF/UHF Tuner
Now $88.00

$159.95
RCA 19" PORTABLE TV
90 day free service
and parts warranty and
one year on the picture tube
Now $109.00

$459.95
RCA Victor COLOR TV
New Vista tuner
Now $318.00

NO PHONE OR MAIL ORDERS PLEASE

$39.95
High Base
PLATFORM ROCKER
Assorted colors
Now $19.95

$39.95
Innerspring
MATTRESS OR BOX SPRING
Full size only
Now $18.00

$199.95
Hotpoint
AUTOMATIC WASHER
2 wash temperatures
all porcelain cabinet
Now $139.95

$179.95
Hotpoint
UPRIGHT FREEZER
361 lb. capacity
shelves in door
Now $128.00

State Fair To Host Hereford Contest

By GLENN KREUSCHER
Farm Editor

The 1966 Nebraska State Fair has been selected as the site for a $15,000 premium Register of Merit Hereford Show.

The announcement that Nebraska had been selected for one of the top shows of the American Hereford Association (AHA) was made Thursday at the Fairgrounds race meet by W. P. Adams II of Kilgore, a member of the board of directors of the AHA, as he presented the winners blanket and silver tray to Lincolnite Ben Fogelson, owner of Little Gap that won the featured race dedicated to Nebraska Herefords.

Henry Brandt, State Fair manager said "It is indeed an honor to host the important Register of Merit show recognizing the largest beef breed in the United States and Nebraska's contribution toward breeding high-quality herefords."

The traditional horse blanket presented the winner by Nebraska Hereford breeders was inscribed "Nebraska Herefords."

Harry Brown of Bassett, and John Cooksley of Broken Bow, vice president and secretary respectively of the Nebraska Hereford Assn. joined Adams in the presentation and announcement of the show coming to Nebraska next year.

This marks the first time Nebraska has been selected for a Register of Merit Hereford show, according to Nebraska hereford breeders.

Bob Day, publicity director for the American Hereford Assn. said that while the official name of the show had not yet been designated by the AHA strong support had been voiced to call the event "The Cornhusker Register of Merit Show."

Current Movies

Time Furnished by Theater
Times a.m. light face, p.m. bold face

Lincoln

Varsity: 'Lord Jim', 1:00, 3:39, 6:21, 9:03.

State: 'The Monkey's Uncle', 1:30, 3:30, 5:30, 7:30, 9:30.

Stuart: 'A Very Special Favor' 1:00, 3:00, 5:05, 7:05, 9:10.

Nebraska: Town Tamer 1:15, 4:35, 7:50. McHale's Navy', 2:45, 6:05, 9:25.

Joyo: 'Golden House Revue', 7:00, 9:10. 'Cinderella', 7:45, 9:55.

Starview: Cartoon, 8:00. The Incredible Mr. Limpet', 8:07. 'Tomb Of Ligeria', 10:06. Yesterday, Today And Tomorrow, 11:37.

West O: Cartoon, 8:00. Two On A Guillotine, 8:14. 'How To Murder Your Wife' 10:18. 'Night Train To Paris', 12:15.

84th & O: Cartoon 8:10 'Masquerade', 8:17. I'll Take Sweden, 10:01. Scream Of Fear' 11:43.

Omaha

Indian Hills: 'Greatest Story Ever Told', 2:00 and 8:00.

Cooper: 'My Fair Lady', 2:00 and 8:00.

Dundee: 'Sound Of Music', 2:00 and 8:00.

STORY AT LEFT — STAR PHOTO

NEBRASKA BREEDERS . . . Adams, left, Brown and Cooksley show the silver tray award to be given the winner of the featured race for Nebraska herefords at the State Fair.

CAB Orders Frontier To Serve Columbus After Many Hearings

A roadblock to commercial air service to the city of Columbus was removed Thursday.

The Civil Aeronautics Board (CAB) in Washington advised the Nebraska Aeronautics Department it has lifted the stay order which had enabled Frontier Airlines to defer the start of service to Columbus.

Lifting of the stay order puts Frontier under order to inaugurate service to Columbus promptly.

Efforts to put Columbus on a commercial air line route have extended over several years and been the subject of numerous hearings and cases before the CAB.

Frontier would serve Columbus with DC3's on the southern Nebraska route as long as the Columbus airport is unable to handle convair aircraft. Once runways have been lengthened to accommodate convairs, the service arrangement could be changed.

PARDONS BOARD WILL CONSIDER 27 INMATES

The parole application of Arvid W. Holmquist, 45, Omaha, convicted of two robberies, will be heard before the Nebraska Board of Pardons Sept. 15, it was announced Thursday.

Holmquist is one of 15 penitentiary inmates whose paroles will be considered on that date by the board.

Holmquist, who gave up a $13,000-a-year salesman's job in 1959, admitted 13 robberies that netted some $31,500. He was convicted of robberies in Douglas and Lancaster counties.

He was sentenced to nine years by Douglas County District Court on May 25, 1961, for robbing Charles C. Blanchard, manager of the Northwest Finance Co. in Omaha.

Holmquist was given 11 years in Lancaster County District Court on Sept. 12, 1961, for the robbery of the Murphy Finance Co. in Lincoln. The terms were concurrent.

The pardons board also announced it will hold hearings Sept. 16 on parole applications from 12 inmates at the State Reformatory.

The list, giving name, age, home, crime, county in which convicted, term in years, and date sentenced:

Penitentiary

Donald E. Harmon, 41, Omaha; robbery, Douglas, eight, Oct. 8, 1961.

James L. Maruscheck, 23, Pennsylvania, forgery, Washington, two July 1, 1964.

Raymond McKeown, 32, Denver, Colo.; breaking and robbery, Dixon and Dawson, five, Dec. 12, 1962.

Robert C. Lipscomb, 38, none; possession of forged instrument, Dodge, seven, March 27, 1962.

Walter Bratton, 37, Omaha; robbery, Douglas, six, June 19, 1962.

M. W. Fleming, 43, Omaha; no account checks, Douglas three, May 19, 1964.

Marlin Turman, 21, Benkelman; rape (two counts-concurrent), Dundy, six, Jan. 10, 1963.

Benny Turpin, 22, Benkelman, rape (two counts-concurrent), Dundy, six, Jan. 14, 1963.

Lowell C. Crain, 30, Greenleaf, Kan.; shooting to kill, wound or maim, Gage, two, Sept. 24, 1964.

Gary L. Bohl, 26, Holdrege; possession of forged check, Gosper, one to two, Sept. 25, 1964.

James H. Johnson, 25, Grand Island; breaking and entering, Hall, five, June 28, 1963.

Donald B. Chapman, 30, Niobrara; larcens from person, auto theft and robbery, Knox, five, Dec. 17, 1963.

Anthony D. Hodgins, 41, none; burglary, Lancaster, two and one half, May 20, 1964.

Jay Shoop, 35, Gordon, forgery, Sheridan, 30 months, May 22, 1964.

Reformatory

Marlin Kidd, 31, Ainsworth; cattle theft, Brown, three to five, April 8, 1963.

Taylor Mosseaux, 37, South Dakota; forgery and violation of probation, Cherry, one and one half to three, March 18, 1964.

Joh Henry Miller, 22, Omaha; burglary, Douglas, one to two, Sept. 1, 1964.

Thomas G. Otts, 19, Omaha; burglary, Douglas, two to four, March 2, 1964.

Walter J. Kamps, 37, Grand Island; no fund check and probation violation, Hall, one to three, Aug. 11, 1964.

James A. Clark, 36, Hastings; no account check and probation violation, Hall, three to four, Jan. 28, 1964.

Dannie I. Simons, 32, Lincoln; fondling minor, Lancaster, two to four, Nov. 15, 1963.

Kenneth S. Douglas, 26, Auburn; stealing motor vehicle, Nemaha, one to two, Sept. 22, 1964.

Philip Hayes, 25, Superior; cattle theft and probation violation, Nuckolls, two to five, April 16, 1964.

Daniel Rupp Jr., 23, Scottsbluff, breaking and entering, Scotts Bluff, one to three, Aug. 7, 1964.

Milton E. Moss, 22, White Clay, cattle theft and probation violation, Sheridan, two to four, Sept. 6, 1963.

Harry Left Hand, 27, Pine Ridge, S.D.; uttering forged instrument and probation violation, Sheridan, two to four, March 24, 1964.

Fraternal Calendar

Friday

Lodge 11, IOOF Hall, 1108 L, 8 p.m.
Lincoln Auxiliary 147, FOE, Eagles Hall, 8 p.m.
UNI Rebekah Lodge 239, 2735 No 48th, 8 p.m.
AF&AM, Lodge 54, 1635 L, 7 p.m.
Appomattox WRC 128, 210 So. 20th, 2 p.m.

JOYO: NOW THRU WEDNESDAY

& GOLDEN HOUSE REVUE

84th DRIVE-IN THEATRE and

LATE SHOW TONIGHT
SCREAM OF FEAR!

BOB HOPE-TUESDAY WELD-FRANKIE AVALON-DINA MERRILL

ALSO FIRST LINCOLN SHOWING
'MASQUERADE'
CLIFF ROBERTSON | JACK HAWKINS | MARISA MELL AND MICHAEL REDGRAVE AND BACK DEARDEN'S MASQUERADE

TONIGHT DON'T MISS!
"He Done Her Wrong"
at
The Gas Light 322 So. 9
thru August 28
Curtain Time 8:30 P.M. Admission $1.50
MELLERDRAMMERS Wed. thru Sat.

CZECH DAYS

Sat., Aug 7
DARRELL COUFAL ORCHESTRA
FREE DANCING 4 to 10 P.M.
Serving Roast Pork Dinner & Supper

Sun., Aug. 8th
HANK'S MELODY MASTERS
FREE DANCING 4 to 10 P.M.
Serving Ham Dinners & Short Orders

SOKOL AUDITORIUM, WILBER, NEBR.

10¢ Hamburgers 10¢
Every MON. WED. FRI.
5 p.m. to closing
COTNER DRIVE-IN 1200 No. Cotner

East Hills SUPPER CLUB
TONIGHT ON STAGE AT 8-10-12
THE FABULOUS DIAMONDS
(Direct from Las Vegas)
Coming Attractions:
★ IKE COLE TRIO ★ CLYDE McCOY ★ EDDIE CASH ★ JACKIE DAVIS
Members and their Guests Only

DANCE
STAR-LITE BALLROOM
Air Conditioned
Located 3¼ miles West of Wahoo on Hi-Way 30A
SAT. AUG. 7
ERNIE KUCERA
Blue Baron dance has been cancelled and Bobby Layne will play the evening of August 22nd instead.
Phone 443-3715 or 443-2556 for reservations. We hold reservations until 9 o'clock
Paid reservations until 9:30

STATE
14TH AND "O"
They're all going Ape over Annette!

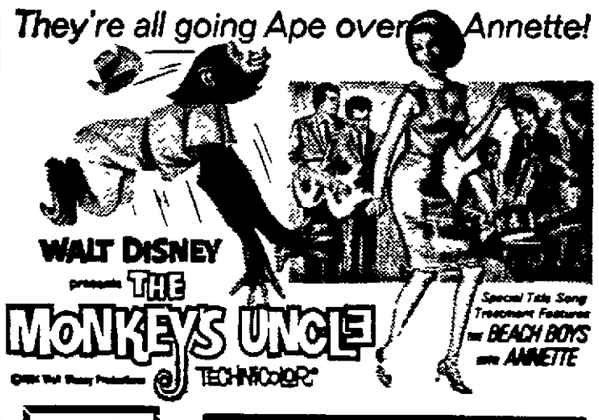

CHILDREN 50c
FEATURES AT: 1:30-3:30-5:30-7:30-9:30
And on the same program!
WALT DISNEY'S FREEWAY PHOBIA
A CARTOON IN TECHNICOLOR® • ©1965 Walt Disney Productions

DOORS OPEN 12:45
STARTS TODAY
Stuart
140 NO. 13TH
432-1465

ROCK HUDSON
...with a new kind of approach!
LESLIE CARON
...with a new kind of defense!
CHARLES BOYER
...with a new kind of request!
Only a French Father could ask for such...
"a VERY Special FAVOR"
TECHNICOLOR®
FEATURES AT: 1:00 - 3:00 - 5:05 - 7:10 - 9:15
FREE PARKING for Stuart and Nebraska after 6 p.m. at: Rampark 12th & P—Auto Park, 13th & Q—State Securities Self Park, 1330 N—Car Park Garage, 13th & M.

"Lord Jim" IS ONE OF THE GREAT ADVENTURE FILMS OF ALL TIME!" —WCBS
"Peter O'Toole IS FASCINATING AS A DARINGLY ROMANTIC AND BREATHTAKING HERO!" —NEW YORK HERALD TRIBUNE
"Lord Jim" IS ONE OF THE MAJOR MOVIES OF THE YEAR!" —NEWSDAY

Based on the novel by JOSEPH CONRAD
Lord Jim
PANAVISION TECHNICOLOR®
STARRING PETER O'TOOLE JAMES MASON CURT JURGENS
ELI WALLACH JACK HAWKINS PAUL LUKAS CO-STARRING AKIM TAMIROFF and ROSSANA LAVI
LAST WEEK-END
ENDS MONDAY
VARSITY

First Lincoln Showing
STARVIEW OUTDOOR THEATRE
50th & Vine 466-2471
OPEN 7:15
SHOW AT 8:00
KIDS FREE UNDER 12
CAT or WOMAN . . . or a thing too evil to mention? Listen for the SCREAM in the night

PLUS
The Incredible Mr. Limpet
DON KNOTTS
IN COLOR
AND
SOPHIA LOREN
MARCELLO MASTROIANNI
YESTERDAY, TODAY AND TOMORROW

TONIGHT!
BIG 3 FEATURE PROGRAM!
WEST "O" DRIVE-IN THEATER
24th & West "O" 432-8420
OPEN 7:15 SHOW AT 8:00

WOMEN: WARNING!
SEE IT BEFORE HE DOES!
JACK LEMMON
VIRNA LISI
CO-STARRING CLAIRE TREVOR EDDIE MAYEHOFF
TECHNICOLOR®

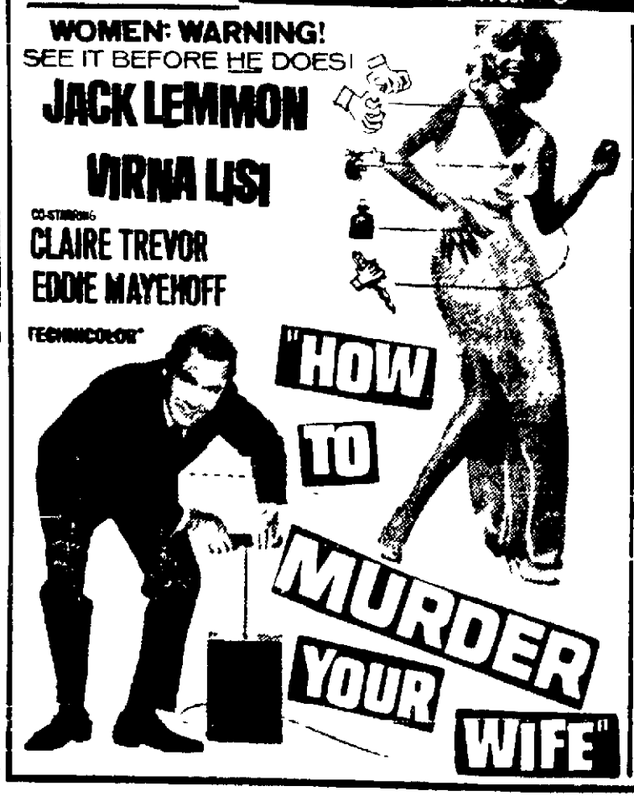

2ND FEATURE
Any way you slice it... it's the screen's new high in good clean-cut fun!

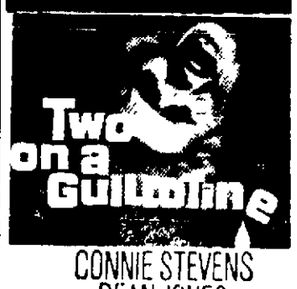

CONNIE STEVENS
DEAN JONES
and CESAR ROMERO

3RD FEATURE
LESLIE NIELSEN ALEXANDER KNOX
Night Train To Paris

DOORS OPEN 12:45
Nebraska
1144 P ST.
432-3126
DOUBLE FEATURE!
TODAY!
Their ALL-NEW ALL-WILD
Starring
TIM CONWAY
JOE FLYNN
and the McHALE'S NAVY CREW
full-length feature in TECHNICOLOR
'McHALE'S NAVY JOINS THE AIR FORCE'

2nd FEATURE
Triggers All The Excitement Of The Violent West!
DANA ANDREWS
Co-Starring
TERRY MOORE
PAT O'BRIEN

PARAMOUNT PICTURES PRESENTS
TOWN TAMER
in A.C. LYLES
TECHNICOLOR®

IN OMAHA
THE COOPER Indian Hills SUPER PANA-VISION THEATRE
WEST DODGE AT 84TH / 393 3333
GEORGE STEVENS' THE GREATEST STORY EVER TOLD 2 & 8 P.M.
Released by UNITED ARTISTS
PRESENTED IN CINERAMA

Cooper
WINNER OF 8 ACADEMY AWARDS including "Best Picture"
2 & 8 P.M.
My FAIR LADY
AUDREY HEPBURN REX HARRISON

DUNDEE
2 & 8 P.M.
RODGERS and HAMMERSTEIN'S
starring JULIE ANDREWS
Academy Award Winner "Best Actress"
THE SOUND OF MUSIC
TYRO-AO COLOR by DE LUXE
FOR RESERVATIONS For these Omaha Cooper Theaters call 402-7371; Stuart Theatre Lobby, 8:30-4:30 Mon. through Fri.

State Fair To Host Hereford Contest

By GLENN KREUSCHER
Farm Editor

The 1966 Nebraska State Fair has been selected as the site for a $15,000 premium Register of Merit Hereford Show.

The announcement that Nebraska had been selected for one of the top shows of the American Hereford Association (AHA) was made Thursday at the Fairgrounds race meet by W. P. Adams II of Kilgore, a member of the board of directors of the AHA, as he presented the winners blanket and silver tray to Lincolnite Ben Fogelson, owner of Little Gap that won the featured race dedicated to Nebraska Herefords.

Henry Brandt, State Fair manager, said, "It is indeed an honor to host the important Register of Merit show recognizing the largest beef breed in the United States and Nebraska's contribution toward breeding high-quality herefords."

The traditional horse blanket presented the winner by Nebraska Hereford breeders was inscribed "Nebraska Herefords."

Harry Brown of Bassett, and John Cooksley of Broken Bow, vice president and secretary respectively of the Nebraska Hereford Assn. joined Adams in the presentation and announcement of the show coming to Nebraska next year.

This marks the first time Nebraska has been selected for a Register of Merit Hereford show, according to Nebraska hereford breeders.

Bob Day, publicity director for the American Hereford Assn., said that while the official name of the show had not yet been designated by the AHA strong support had been voiced to call the event "The Cornhusker Register of Merit Show."

Current Movies

Time Furnished by Theater
Times: a.m. light face; p.m. bold face

Lincoln

Varsity: 'Lord Jim', 1:00, 3:39, 6:21, 9:03.

State: 'The Monkey's Uncle', 1:30, 3:30, 5:30, 7:30, 9:30.

Stuart: 'A Very Special Favor', 1:00, 3:00, 5:05, 7:05, 9:10.

Nebraska: 'Town Tamer', 1:15, 4:35, 7:50. 'McHale's Navy', 2:45, 6:05, 9:25.

Joyo: 'Golden House Revue', 7:00, 9:10. 'Cinderella', 7:45, 9:55.

Starview: Cartoon, 8:00. 'The Incredible Mr. Limpet', 8:07. 'Tomb Of Ligeria', 10:06. 'Yesterday, Today And Tomorrow', 11:37.

West O: Cartoon, 8:00. 'Two On A Guillotine', 8:14. 'How To Murder Your Wife', 10:18. 'Night Train To Paris', 12:15.

84th & O: Cartoon, 8:10. 'Masquerade', 8:17. 'I'll Take Sweden', 10:01. 'Scream Of Fear', 11:43.

Omaha

Indian Hills: 'Greatest Story Ever Told', 2:00 and 8:00.

Cooper: 'My Fair Lady', 2:00 and 8:00.

Dundee: 'Sound Of Music', 2:00 and 8:00.

STORY AT LEFT — STAR PHOTO

NEBRASKA BREEDERS . . . Adams, left, Brown and Cooksley show the silver tray award to be given the winner of the featured race for Nebraska herefords at the State Fair.

CAB Orders Frontier To Serve Columbus After Many Hearings

A roadblock to commercial air service to the city of Columbus was removed Thursday.

The Civil Aeronautics Board (CAB) in Washington advised the Nebraska Aeronautics Department it has lifted the stay order which had enabled Frontier Airlines to defer the start of service to Columbus.

Lifting of the stay order puts Frontier under order to inaugurate service to Columbus promptly.

Efforts to put Columbus on a commercial air line route have extended over several years and been the subject of numerous hearings and cases before the CAB.

Frontier would serve Columbus with DC3's on the southern Nebraska route as long as the Columbus airport is unable to handle convair aircraft. Once runways have been lengthened to accommodate convairs, the service arrangement could be changed.

PARDONS BOARD WILL CONSIDER 27 INMATES

The parole application of Arvid W. Holmquist, 45, Omaha, convicted of two robberies, will be heard before the Nebraska Board of Pardons Sept. 15, it was announced Thursday.

Holmquist is one of 15 penitentiary inmates whose paroles will be considered on that date by the board.

Holmquist, who gave up a $13,000-a-year salesman's job in 1959, admitted 13 robberies that netted some $31,500. He was convicted of robberies in Douglas and Lancaster counties.

He was sentenced to nine years by Douglas County District Court on May 25, 1961, for robbing Charles C. Blanchard, manager of the Northwest Finance Co. in Omaha.

Holmquist was given 11 years in Lancaster County District Court on Sept. 12, 1961, for the robbery of the Murphy Finance Co. in Lincoln. The terms were concurrent.

The pardons board also announced it will hold hearings Sept. 16 on parole applications from 12 inmates at the State Reformatory.

The list, giving name, age, home, crime, county in which convicted, term in years, and date sentenced:

Penitentiary

Donald E. Harmon, 41, Omaha; robbery, Douglas, eight, Oct. 8, 1961.

James L. Maruscheck, 23, Pennsylvania; forgery, Washington, two July 1, 1964.

Raymond McKeown, 32, Denver, Colo.; breaking and robbery, Dixon and Dawson, five, Dec. 12, 1962.

Robert C. Lipscomb, 38, none; possession of forged instrument, Dodge, seven, March 27, 1962.

Walter Bratton, 27, Omaha; robbery, Douglas, six, June 19, 1962.

M. W. Fleming, 43, Omaha; no account checks, Douglas, three, May 19, 1964.

Marlin Turman, 21, Benkelman; rape (two counts-concurrent), Dundy, six, Jan. 10, 1963.

Benny Turpin, 22, Benkelman; rape (two counts-concurrent), Dundy, six, Jan. 14, 1963.

Lowell C. Crain, 30, Greenleaf, Kan.; shooting to kill, wound or maim, Gage, two, Sept. 24, 1964.

Gary L. Bohl, 26, Holdrege; possession of forged check, Gosper, one to two, Sept. 25, 1964.

James H. Johnson, 25, Grand Island; breaking and entering, Hall, five, June 28, 1963.

Donald B. Chapman, 30, Niobrara; larceny from person, auto theft and robbery, Knox, five, Dec. 17, 1963.

Anthony D. Hodgins, 41, none; burglary, Lancaster, two and one half, May 20, 1964.

Jay Shoop, 35, Gordon; forgery, Sheridan, 30 months, May 22, 1964.

Reformatory

Marlin Kidd, 31, Ainsworth; cattle theft, Brown, three to five, April 8, 1964.

Taylor Mosseaux, 37, South Dakota; forgery and violation of probation, Cherry, one and one half to three, March 18, 1964.

Joh Henry Miller, 22, Omaha; burglary, Douglas, one to two, Sept. 1, 1964.

Thomas G. Otts, 19, Omaha; burglary, Douglas, two to four, March 2, 1964.

Walter J. Kamps, 37, Grand Island; no fund check and probation violation, Hall, one to three, Aug. 11, 1964.

James A. Clark, 26, Hastings; no account check and probation violation, Hall, three to four, Jan. 28, 1964.

Dannie I. Simons, 32, Lincoln; fondling minor, Lancaster, two to four, Nov. 15, 1963.

Kenneth S. Douglas, 26, Auburn; stealing motor vehicle, Nemaha, one to two, Sept. 22, 1964.

Philip Hayes, 25, Superior; cattle theft and probation violation, Nuckolls, two to five, April 16, 1964.

Daniel Rupp Jr., 23, Scottsbluff; breaking and entering, Scotts Bluff, one to three, Aug. 7, 1964.

Milton E. Moss, 22, White Clay; cattle theft and probation violation, Sheridan, two to four, Sept. 6, 1963.

Harry Left Hand, 27, Pine Ridge, S.D.; uttering forged instrument and probation violation, Sheridan, two to four, March 24, 1964.

Fraternal Calendar

Friday

Lodge 11, IOOF Hall, 1108 L, 8 p.m.
Lincoln Auxiliary 147, FOE, Eagles Hall, 8 p.m.
UNI Rebekah Lodge 239, 2735 No. 48th, 8 p.m.
AF&AM, Lodge 54, 1635 L, 7 p.m.
Appomattox WRC 128, 210 So. 20th, 2 p.m.

CZECH DAYS
Sat., Aug 7 — DARRELL COUFAL ORCHESTRA — FREE DANCING 4 to 10 P.M. — Serving Roast Pork Dinner & Supper
Sun., Aug. 8th — HANK'S MELODY MASTERS — FREE DANCING 4 to 10 P.M. — Serving Ham Dinners & Short Orders
SOKOL AUDITORIUM, WILBER, NEBR.

10¢ Hamburgers 10¢
Every MON. WED. FRI. 5 p.m. to closing
COTNER DRIVE-IN 1200 No. Cotner

East Hills SUPPER CLUB
TONIGHT ON STAGE AT 8-10-12
THE FABULOUS DIAMONDS
(Direct from Las Vegas)
Coming Attractions:
★ IKE COLE TRIO ★ CLYDE McCOY ★ EDDIE CASH ★ JACKIE DAVIS
Members and their Guests Only

First Lincoln Showing
STARVIEW OUTDOOR THEATRE 50th & Vine 466-2471
OPEN 7:15 — SHOW AT 8:00 — KIDS FREE UNDER 12
CAT or WOMAN . . . or a thing too evil to mention? Listen for the SCREAM in the night
VINCENT PRICE
ELIZABETH SHEPHERD
EDGAR ALLAN POE'S
TOMB of LIGEIA
COLORSCOPE
PLUS
THE FUNNIEST STORY YOU'LL EVER SEA ON LAND OR SEE!
The Incredible Mr. Limpet starring DON KNOTTS in COLOR
AND
SOPHIA LOREN
MARCELLO MASTROIANNI
YESTERDAY, TODAY AND TOMORROW

DANCE
STAR☆LITE BALLROOM
Air Conditioned
Located 3¼ miles West of Wahoo on Hi-Way 30A
SAT. AUG. 7
ERNIE KUCERA
Blue Baron dance has been cancelled and Bobby Layne will play the evening of August 22nd instead.
Phone 443-3715 or 443-2556 for reservations. We hold reservations until 9 o'clock
Paid reservations until 9:30

TONIGHT DON'T MISS!
"He Done Her Wrong"
at
The Gas Light 322 So. 9
thru August 28
Curtain Time 8:30 P.M. Admission $1.50
MELLERDRAMMERS Wed. thru Sat.

STATE
14TH AND "O"
They're all going Ape over Annette!
WALT DISNEY presents THE MONKEY'S UNCLE
Special Title Song Treatment Features the BEACH BOYS and ANNETTE
TECHNICOLOR
CHILDREN 50c
FEATURES AT: 1:30-3:30-5:30-7:30-9:30
And on the same program!
WALT DISNEY'S FREEWAY PHOBIA
A CARTOON IN TECHNICOLOR • ©1965 Walt Disney Productions

"Lord Jim" IS ONE OF THE GREAT ADVENTURE FILMS OF ALL TIME!" —WCBS
"Peter O'Toole IS FASCINATING AS A DARINGLY ROMANTIC AND BREATHTAKING HERO!" —NEW YORK HERALD TRIBUNE
"Lord Jim" IS ONE OF THE MAJOR MOVIES OF THE YEAR!" —NEWSDAY
Based on the novel by JOSEPH CONRAD
Lord Jim
PANAVISION TECHNICOLOR
STARRING PETER O'TOOLE AS LORD JIM
JAMES MASON CURT JURGENS
ELI WALLACH JACK HAWKINS PAUL LUKAS CO-STARRING AKIM TAMIROFF and JAMES LAVI
LAST WEEK-END ENDS MONDAY
VARSITY

TONIGHT! BIG 3 FEATURE PROGRAM!
WEST "O" DRIVE-IN THEATER 24th & West "O" 432-8420
OPEN 7:15 SHOW AT 8:00
WOMEN: WARNING! SEE IT BEFORE HE DOES!
JACK LEMMON
VIRNA LISI
CO-STARRING CLAIRE TREVOR EDDIE MAYEHOFF
TECHNICOLOR
"HOW TO MURDER YOUR WIFE"
2ND FEATURE
Any way you slice it . . . it's the screen's new high in good clean-cut fun!
Two on a Guillotine
CONNIE STEVENS DEAN JONES and CESAR ROMERO
3RD FEATURE
LESLIE NIELSEN ALEXIS SMITH
Night Train to Paris

84th and O DRIVE-IN THEATRE
LATE SHOW TONIGHT
SCREAM OF FEAR!
BOB HOPE · TUESDAY WELD · FRANKIE AVALON · DINA MERRILL
"I'll Take Sweden"
IN COLOR
Bah...
Bah...
Yeh!!!
Tuesday swings!
Frankie sings!
ALSO FIRST LINCOLN SHOWING
"MASQUERADE"
CLIFF ROBERTSON | JACK HAWKINS | AND MARISA MELL in MICHAEL REED'S and BASIL DEARDEN'S MASQUERADE

JOYO: NOW THRU WEDNESDAY
Greatest Since "SNOW WHITE"
Walt Disney's Cinderella
70 YEARS in the making
Even the birds will be singing the BIBBIDI BOBBIDI MUSIC!
Color by TECHNICOLOR
& GOLDEN HOUSE REVUE

Stuart
140 NO. 13TH 432-1465
DOORS OPEN 12:45
STARTS TODAY
ROCK HUDSON ...with a new kind of approach!
LESLIE CARON ...with a new kind of defense!
CHARLES BOYER ...with a new kind of request!
only a French Father could ask for such...
"a VERY Special FAVOR"
TECHNICOLOR
FEATURES AT: 1:00 - 3:00 - 5:05 - 7:10 - 9:15
FREE PARKING for Stuart and Nebraska after 6 p.m. at: Rampark 12th & P—Auto Park, 13th & Q—State Securities Self Park, 1330 N—Car Park Garage, 13th & M.

Nebraska
1144 "P" ST. 432-3126
DOORS OPEN 12:45
DOUBLE FEATURE!
TODAY!
Their ALL-NEW ALL-WILD full-length feature in TECHNICOLOR
Starring TIM CONWAY · JOE FLYNN and the McHALE'S NAVY CREW
'McHALE'S NAVY JOINS THE AIR FORCE'
2nd FEATURE
Triggers All The Excitement Of The Violent West!
DANA ANDREWS
Co-Starring TERRY MOORE PAT O'BRIEN
PARAMOUNT PICTURES PRESENTS
TOWN TAMER
an A.C. LYLES
TECHNICOLOR

IN OMAHA
The Cooper Indian Hills CINERAMA THEATRE
WEST DODGE AT 86TH / 393-5555
The GEORGE STEVENS Production
THE GREATEST STORY EVER TOLD
2 & 8 P.M.
Released by
PRESENTED IN CINERAMA United Artists
Filmed on MGM's PANAVISION • TECHNICOLOR
Cooper 10TH & DOUGLAS 346-3000
WINNER OF 8 ACADEMY AWARDS including "Best Picture"
2 & 8 P.M.
MY FAIR LADY
AUDREY HEPBURN REX HARRISON
DUNDEE 4952 DODGE ST. 551-3000
2 & 8 P.M.
RODGERS and HAMMERSTEIN'S
starring JULIE ANDREWS
Academy Award Winner "Best Actress"
THE SOUND OF MUSIC
TODD-AO COLOR by DE LUXE
FOR RESERVATIONS for these Omaha Cooper Theatres call 432-7571; Stuart Theatre Lobby, 8:30-4:30 Mon. through Fri.

SUNNY BROOK DISTILLERY CO., CINCINNATI, OHIO. BLENDED WHISKEY 86 PROOF. 65% GRAIN NEUTRAL SPIRITS.

Brilliant!

all new Sunny Brook

New smoothness!
New mildness!
New enjoyment!
New smartness!
New popularity!

Ultra-smooth! That's new Sunny Brook. An extra process rounds off its edges, brightens its taste. So smooth, 6783 taste testers voted it tops. In its smart new "Contempo" bottle, it's the finest Sunny Brook since 1891. *Brilliant!*

Sunny Brook—today's brilliant choice in whiskey.

JOURNAL-STAR WANT ADS BRING RESULTS—477-8902

POSTCARD by Stan Plapler

"Last year," said the tourist bureau man, "Hawaii logged 508,870 visitors. It was only 80,000 ten years ago.

"This year we expect 610,000. By 1970 Hawaii will pass the million mark!"

He said the figures had been worked out by the banks.

On the basis of lower air fares. (West Coast to Hawaii is now $100. They expect it to be less.)

On the basis of new hotels being planned. (Mr. Hilton, where will it all end?)

On the basis of faster travel by supersonic jets. ("Coffee, tea or suntan lotion?")

☆ ☆ ☆

Well, will it still be Paradise? When the millionth visitor is handed the millionth lei? And tucked in his two-by-six piece of sand on the beach at Waikiki?

Tourist business is major industry here these coconut creamy days. It has passed sugar and pineapple. And if you stand around gawking in the march of progress, you are apt to be mowed down.

Over the weekend, Laurance Rockefeller opened the plush Mauna Kea Beach Hotel on the island of Hawaii. (The Big Island is almost twice the size of all the others together. Of 650,000 people in the whole State, 514,000 live in Honolulu.)

A number of Honolulu people flew down. They all said it was good to have more and more people coming to the islands.

☆ ☆ ☆

I asked: "How about all those skyscraper hotels hiding the beach at Waikiki? How about all those high-rise buildings climbing the sides of Diamond Head?"

They said: "Oh, but we don't live at Waikiki. And when we drive through, we just don't notice the buildings or the crowds.

☆ ☆ ☆

The outer islands—(meaning the islands away from Honolulu)—are beginning to taste the sugary tourist business. As Waikiki grows up and the coco palms come down.

☆ ☆ ☆

Before Rockefeller opened his pleasure palace, he sent a surveyor through the 11 western states.

"He found out," said the tourist bureau man, "that Hawaii is the Number One!—the Number One choice of every travel agency. It is their best market. Everybody wants to come to Hawaii."

New hotels are going up on the island of Maui — to add to Sheraton's hotel on the beach at Kaanapali.

"Actually," said the tourist bureau man, "we find many people come back from the outer islands tour and are glad to be back at Waikiki. They say, 'There isn't anything to do out there.'

"He gets back in Waikiki. The weather's like warm silk. He can hear the coco palms rattle in the wind and the music is better—all the best musicians are in the Waikiki hotels.

"He hears that 'little grass shack' song. And what he means is a little grass shack built by Conrad Hilton. With a bar, a beach and hot and cold running hula dancers."

Distributed by The Chronical Features

For Insurance
. . . Protection
. . . Economy
. . . Service
Gates-Knight Agency
466-2345
Corn Husker State Bank Bldg.
48th & Huntington

friday only!
DEL MONTE CHUNK STYLE TUNA ..... 3 cans 89¢
IDEAL GROCERY & MARKET, 905 So. 27th

it's the "mostest"
SPECTACULAR 104-PIECE HOSTESS ENSEMBLE service for 8!

- 45-Pc. Melmac® Dinnerware
- 50-Pc. Stainless Flatware
- Teflon® Cookware

$39.88 $1 Weekly
NO MONEY DOWN •

Three modern wonders of the world are at your fingertips: Teflon®, Melmac®, and Stainless Steel!

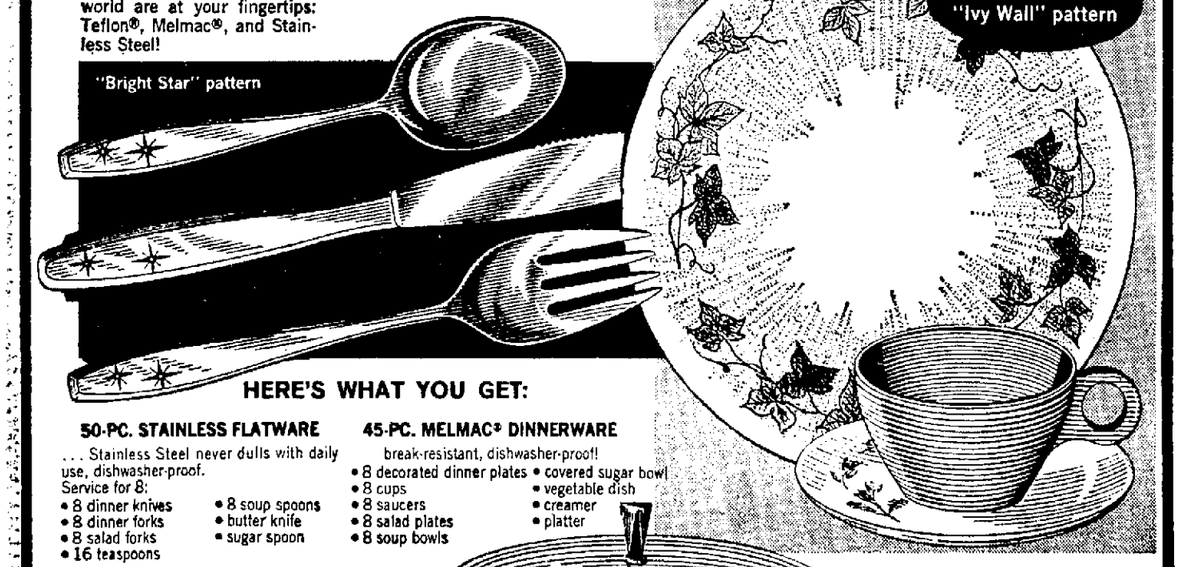

HERE'S WHAT YOU GET:

50-PC. STAINLESS FLATWARE
. . . Stainless Steel never dulls with daily use, dishwasher-proof.
Service for 8:
- 8 dinner knives
- 8 dinner forks
- 8 salad forks
- 16 teaspoons
- 8 soup spoons
- butter knife
- sugar spoon

45-PC. MELMAC® DINNERWARE
break-resistant, dishwasher-proof!
- 8 decorated dinner plates
- 8 cups
- 8 saucers
- 8 salad plates
- 8 soup bowls
- covered sugar bowl
- vegetable dish
- creamer
- platter

9-PC. TEFLON® COOKWARE by West Bend
. . . for waterless no-stick cooking and no-scour clean-up. Handles have protective heat guards and eyelets for easy storage.
- 1-qt. saucepan w/cover
- 3 qt. saucepan w/cover
- 5-qt. Dutch oven w/cover
- 10" open skillet
- Cover interchanges between Dutch oven and skillet
- Nylon spoon and spatula

OPEN AN ACCOUNT TODAY!

ZALE'S JEWELERS

Mail or phone orders will be filled promptly. Add $1 for postage and handling.
Open Monday and Thursday 'til 9 p.m.
1329 O St. Ph. 432-3217

Y.E.S.
The Best Deals are at your Plymouth Dealer's Annual
Y.E.S.
Y.E.S.
(Year End Sale)

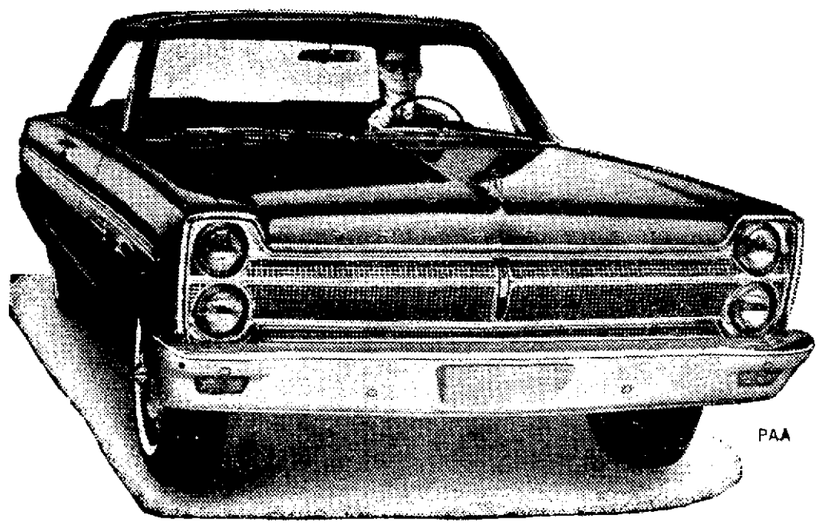

PAA

FURY/BELVEDERE/SATELLITE/BARRACUDA
AUTHORIZED PLYMOUTH DEALERS CHRYSLER MOTORS CORPORATION

Get a Yes Deal at your Plymouth Dealer's!
Y.E.S.

GOTFREDSON MOTOR CO.
4714 Prescott Ave., Lincoln

KIRK MOTORS INC.
1801 "O" Street, Lincoln

SUNNY BROOK DISTILLERY CO., CINCINNATI, OHIO. BLENDED WHISKEY 80 PROOF. 65% GRAIN NEUTRAL SPIRITS.

Brilliant!

all new Sunny Brook

New smoothness!
New mildness!
New enjoyment!
New smartness!
New popularity!

Ultra-smooth! That's new Sunny Brook. An extra process rounds off its edges, brightens its taste. So smooth, 6783 taste testers voted it tops. In its smart new "Contempo" bottle, it's the finest Sunny Brook since 1891. *Brilliant!*

Sunny Brook—today's brilliant choice in whiskey.

JOURNAL-STAR WANT ADS BRING RESULTS—477-8902

POSTCARD by Stan Hoagland

"Last year," said the tourist bureau man, "Hawaii logged 508,870 visitors. It was only 80,000 ten years ago.

"This year we expect 610,000. By 1970 Hawaii will pass the million mark!"

He said the figures had been worked out by the banks.

On the basis of lower air fares. (West Coast to Hawaii is now $100. They expect it to be less.)

On the basis of new hotels being planned. (Mr. Hilton, where will it all end?)

On the basis of faster travel by supersonic jets. ("Coffee, tea or suntan lotion?")

☆ ☆ ☆

Well, will it still be Paradise? When the millionth visitor is handed the millionth lei? And tucked in his two-by-six piece of sand on the beach at Waikiki?

Tourist business is major industry here these coconut creamy days. It has passed sugar and pineapple. And if you stand around gawking in the march of progress, you are apt to be mowed down.

Over the weekend, Laurance Rockefeller opened the plush Mauna Kea Beach Hotel on the island of Hawaii. (The Big Island is almost twice the size of all the others together. Of 650,000 people in the whole State, 514,000 live in Honolulu.)

A number of Honolulu people flew down. They all said it was good to have more and more people coming to the islands.

☆ ☆ ☆

I asked: "How about all those skyscraper hotels hiding the beach at Waikiki? How about all those high-rise buildings climbing the sides of Diamond Head?"

They said: "Oh, but we don't live at Waikiki. And when we drive through, we just don't notice the buildings or the crowds.

☆ ☆ ☆

The outer islands—(meaning the islands away from Honolulu)—are beginning to taste the sugary tourist business. As Waikiki grows up and the coco palms come down.

☆ ☆ ☆

Before Rockefeller opened his pleasure palace, he sent a surveyor through the 11 western states.

"He found out," said the tourist bureau man, "that Hawaii is the Number One!—the Number One choice of every travel agency. It is their best market. Everybody wants to come to Hawaii."

New hotels are going up on the island of Maui — to add to Sheraton's hotel on the beach at Kaanapali.

☆ ☆ ☆

"Actually," said the tourist bureau man, "we find many people come back from the outer islands tour and are glad to be back at Waikiki. They say, 'There isn't anything to do out there.'

"He gets back in Waikiki. The weather's like warm silk. He can hear the coco palms rattle in the wind and the music is better—all the best musicians are in the Waikiki hotels.

"He hears that 'little grass shack' song. And what he means is a little grass shack built by Conrad Hilton. With a bar, a beach and hot and cold running hula dancers."

Distributed by The Chronical Features

For Insurance
. . . Protection
. . . Economy
. . . Service
Gates-Knight Agency
466-2345
Citizens State Bank Bldg.
48th & Huntington

friday only!
DEL MONTE CHUNK STYLE TUNA ..... 3 cans 89¢
IDEAL GROCERY & MARKET, 905 So. 27th

it's the "mostest"
SPECTACULAR 104-PIECE HOSTESS ENSEMBLE service for 8!

- 45-Pc. Melmac® Dinnerware
- 50-Pc. Stainless Flatware
- Teflon® Cookware

$39.88 $1 Weekly
NO MONEY DOWN •

Three modern wonders of the world are at your fingertips: Teflon®, Melmac®, and Stainless Steel!

HERE'S WHAT YOU GET:

50-PC. STAINLESS FLATWARE
. . . Stainless Steel never dulls with daily use, dishwasher-proof.
Service for 8:
- 8 dinner knives
- 8 dinner forks
- 8 salad forks
- 16 teaspoons
- 8 soup spoons
- butter knife
- sugar spoon

45-PC. MELMAC® DINNERWARE
break-resistant, dishwasher-proof!
- 8 decorated dinner plates
- 8 cups
- 8 saucers
- 8 salad plates
- 8 soup bowls
- covered sugar bowl
- vegetable dish
- creamer
- platter

9-PC. TEFLON® COOKWARE by West Bend
. . . for waterless no-stick cooking and no-scour clean-up. Handles have protective heat guards and eyelets for easy storage.
- 1-qt. saucepan w/cover
- 3-qt. saucepan w/cover
- 5-qt. Dutch oven w/cover
- 10" open skillet
- Cover interchanges between Dutch oven and skillet
- Nylon spoon and spatula

OPEN AN ACCOUNT TODAY!

ZALE'S JEWELERS

Mail or phone orders will be filled promptly. Add $1 for postage and handling.
Open Monday and Thursday til 9 p.m.
1329 O St.
Ph. 432-3217

Y.E.S.
The Best Deals are at your Plymouth Dealer's Annual
Y.E.S.
(Year End Sale)

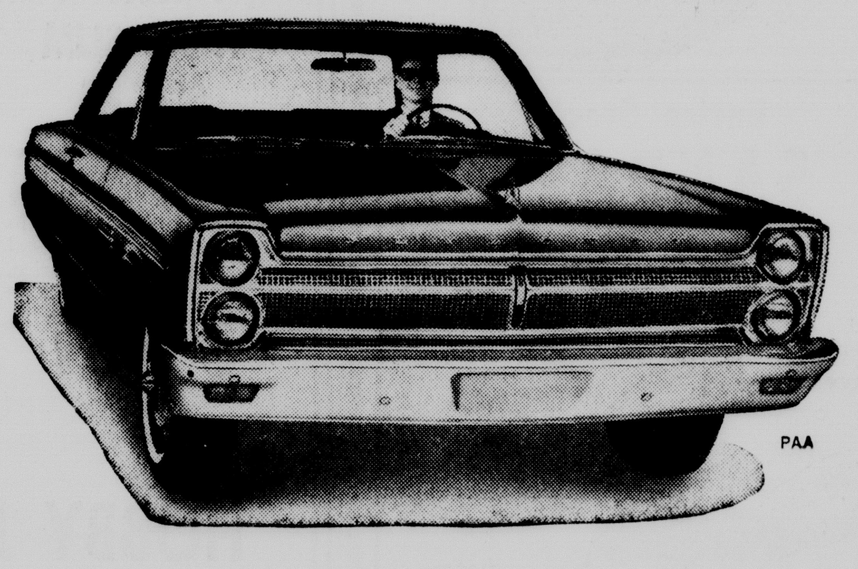

PAA

FURY/BELVEDERE/VALIANT/BARRACUDA
ASHCROFT PLYMOUTH DEALERS CHRYSLER MOTORS CORPORATION

Get a Yes Deal at your Plymouth Dealer's!
Y.E.S.

GOTFREDSON MOTOR CO.
4714 Prescott Ave., Lincoln

KIRK MOTORS INC.
1801 "O" Street, Lincoln

Health Regions Bill Amendments Adopted

A bill dividing Nebraska into six health regions for purposes of an accelerated attack on health problems was amended on the legislative floor Thursday to exclude Douglas and Lancaster Counties from the regions.

Specifically, the LB927 amendment offered by Sen. George Syas of Omaha and approved 27-1 would exclude from the regions any county which has a health department of its own, although such counties could take advantage of all the powers and privileges granted the regions.

Douglas and Lancaster are the only counties with their own health deparments.

Also adopted were amendments offered by Sen. S. H. Brauer Sr. of Norfolk, carrying out suggestions of the State Medical Society.

LB927 was introduced by Gov. Frank Morrison and delivered by Scottsbluff Sen. Terry Carpenter.

Sen. Brauer said the medical society was not informed of the bill's preparation. He said the bill was drafted by State Hospitals Division Director Verne Pangborn and Pat Okura, state planning executive for mental health and mental retardation.

The Brauer amendments approved 29-0 provided that the health regions shall involve themselves in four fields only — mental health, mental retardation, crippled children and rehabilitation services of the State Board of Health.

A requirement for health board approval and procedures for submitting proposals to the voters also were included in the amendments.

State Health Director E. A. Rogers has said LB927 would enable all areas of the state to establish expanded mental health facilities and take advantage of federal construction funds which individual cities or counties might not be in position to qualify for.

The amendments to LB927 were adopted on select file, middle floor step en route to final passage, and the bill thereafter was advanced.

$8.6 Million In Grants Received By Nebraska U

The University of Nebraska announced Thursday it has received a record $8.6 million in research, training and fellowship grants for the fiscal year which began July 1.

That's $2.4 million or about 40% more than the total received last year, primarily because of a $2.6 million grant from the federal government to finance construction of the new College of Dentistry building.

Dr. Merk Hobson, vice chancellor in charge of research and graduate education, said more than 90% of the outside funds came from the federal government.

The major beneficiaries were the College of Dentistry and College of Medicine, which each received more than $2 million in grants, and the College of Agriculture and Home Economics, which received about $1.2 million.

Irrigation Tour Set

Seward—The annual Seward County irrigation tour will be held Thursday, August 12. Various types of irrigation will be featured.

SAVE
TAX-MONEY-TROUBLE
A CAR-TRUCK ANNUAL LEASE PLAN
NOVO LEASING
4949 O ST.
489-6222

OPEN SUNDAY
1 to 6 P.M.
SALE PRICES GOOD THURSDAY thru SUNDAY

Sponge Thongs
Mens', Womens' & Childrens'
PR. 12c
Your Choice of Color!

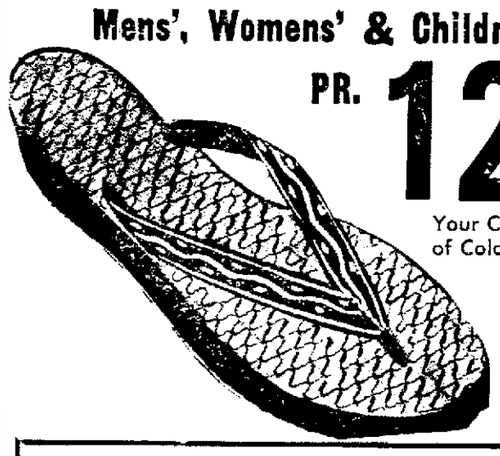

Entire Stock
SANDALS
$1.66
now
ALL COLORS

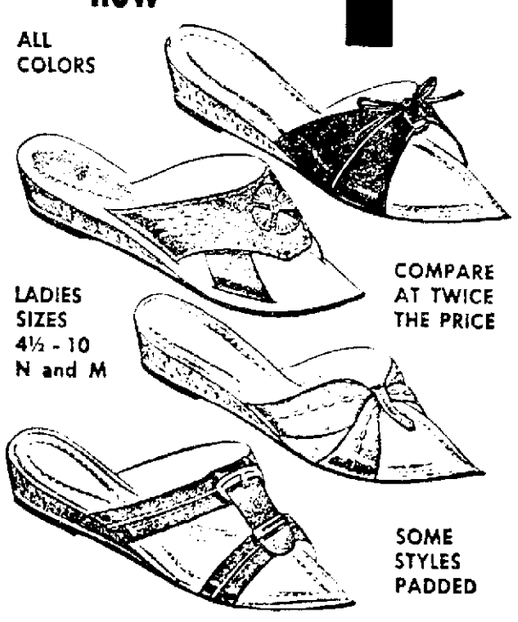

LADIES SIZES 4½ - 10 N and M
COMPARE AT TWICE THE PRICE
SOME STYLES PADDED

STRAW PURSES $1.00

NATIONAL
SELF-SERVICE SHOES
1126 No. 27th
Open Weekdays 9 til 9—Free Parking

Summer Styles Showing
YOUR DOLLAR CAN BUY 25% MORE AT . . . INTERNATIONAL SUPER STORE
48TH AND LEIGHTON, LINCOLN

MEN'S SUMMER SPORT JACKETS
New for summer, a wide selection of "natural look" sports jackets in high quality wash and wear; guaranteed color fast. In solids and plaids in sizes 36 to 46. Keeps its press in hot sultry weather. Look better this summer with this fine jacket value.
$7.77

STUNNING 2-PIECE JAMAICA SETS
Assorted print and solid sleeveless blouses and shirts in novelty collar styles, with solid jamaica shorts. Sizes 10 to 18. A remarkable saving at this low price.
$2.97

NEW, SUMMER SHIFTS
Solids, prints and novelties, in cottons, linens and rayons. A bevy of beauties that'll gather you compliments all summer long. Sizes 10 to 18.
$2.77

COOL, CAREFREE
PLAY TOP BLOUSES
Now is the time for cool, carefree summer styles. Many different collar treatments; a rainbow of colors in solids, stripes and florals. Sizes 32 to 38 in your favorite fabrics and colors.
2 FOR $3

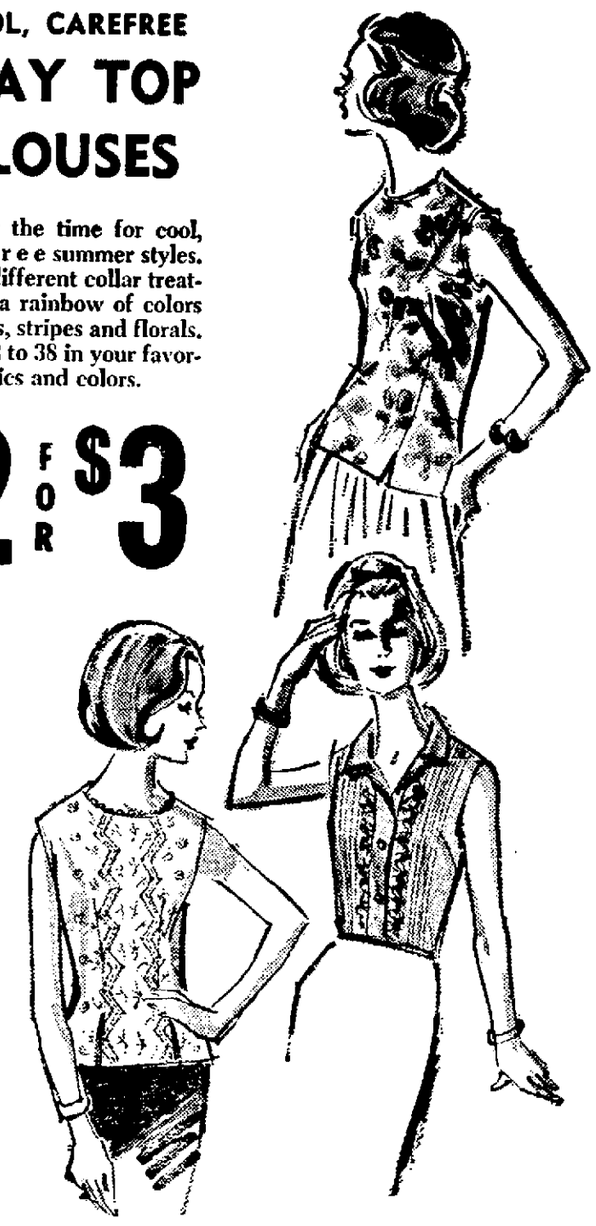

At International . . . Just Say "Charge It!"

NEW SUMMER SHIRT JACS
Styled in California, the new look in smart shirt jacs. Assorted colors in S, M, L. You'll find several that are just right for you. Get several at these low, low prices.
$1.77

NEW TRIM, SLIM SLACKS
Full cut for better fit, excellent workmanship for longer wear. Sizes 28 to 32 in 100% cotton. Come in and see this exceptional value at this low, low price.
$1.37

HOBBY JEANS
All cotton, in blues and blacks and sizes from 28 to 40. Everyone should have several of these long-wearing multi-use hobby jeans. Now at an exceptionally low price at International!
$1.47

NEW-SEASON SHAPES IN EXQUISITE HATS
$2.77

Plush velours, rich rayons, all-over feathers, fine felts and many others. Draped turbans, high-crown cloches, ripple brims and perky pillboxes. In bright new shades and rich dark tones.

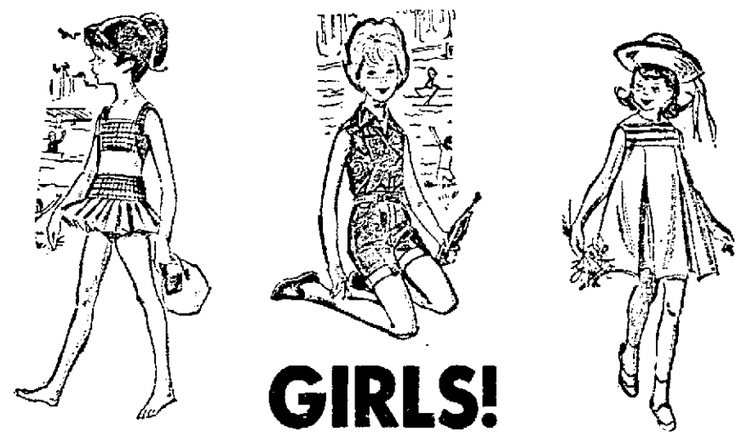

GIRLS!
• POLOS • SKIMMERS • JAMAICAS
• PEDAL PUSHERS • PLAYSETS
Summertime funwear . . . comfortable and fashionable apparel for the youngsters. Here are but a few of the many selections, in sizes 4 to 14. Buy several for summer.
97c EACH

MEN'S SUN SANDAL

Imported from France! Cross-thru straps, fully leather lined, padded sole and built-in arch. Comfortable, cool and priced so low for so much quality. Sizes 7 to 12.
$3.24

LADIES' Summer Casual
Distinctive leather styling with lots of good looks and long wear. The latest in stacked heels; elegant string tie makes it tops in fashion. Tops in value at this low, low price!
$3.24

MEN'S TENNIS SHOE
Heavy suction-tread, non-slip sole, built for action! Foam-cushioned insole and built-in arch cushion. A remarkable value at this price.
$2.54

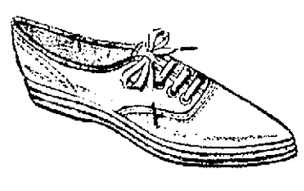

LADIES', TEENS TENNIS SHOE
Taper toe tennis shoe with built-in cushion arch support in classic four eyelet tie. Good looks, plus lots of good looks and long wear.
$2.54

INTERNATIONAL SUPER STORE
48TH AND LEIGHTON • IN LINCOLN
OPEN EVERY NIGHT
Weekdays: 10 A.M. Till 10 P.M.
Sundays: Noon Till 6 P.M.
EVERYDAY LOW PRICES
BUY 5-WAYS AT INTERNATIONAL
1. Cash 2. 30-Day Charge 3. Revolving Charge 4. Time Sale 5. Layaway
GUARANTEED SATISFACTION Or Money Back
PLENTY OF FREE PARKING

Health Regions Bill Amendments Adopted

A bill dividing Nebraska into six health regions for purposes of an accelerated attack on health problems was amended on the legislative floor Thursday to exclude Douglas and Lancaster Counties from the regions.

Specifically, the LB927 amendment offered by Sen. George Syas of Omaha and approved 27-1 would exclude from the regions any county which has a health department of its own, although such counties could take advantage of all the powers and privileges granted the regions.

Douglas and Lancaster are the only counties with their own health departments.

Also adopted were amendments offered by Sen. S. H. Brauer Sr. of Norfolk, carrying out suggestions of the State Medical Society.

LB927 was introduced by Gov. Frank Morrison and delivered by Scottsbluff Sen. Terry Carpenter.

Sen. Brauer said the medical society was not informed of the bill's preparation. He said the bill was drafted by State Hospitals Division Director Verne Pangborn and Pat Okura, state planning executive for mental health and mental retardation.

The Brauer amendments approved 29-0 provided that the health regions shall involve themselves in four fields only — mental health, mental retardation, crippled children and rehabilitation services of the State Board of Health.

A requirement for health board approval and procedures for submitting proposals to the voters also were included in the amendments.

State Health Director E. A. Rogers has said LB927 would enable all areas of the state to establish expanded mental health facilities and take advantage of federal construction funds which individual cities or counties might not be in position to qualify for.

The amendments to LB927 were adopted on select file, middle floor step en route to final passage, and the bill thereafter was advanced.

$8.6 Million In Grants Received By Nebraska U

The University of Nebraska announced Thursday it has received a record $8.6 million in research, training and fellowship grants for the fiscal year which began July 1.

That's $2.4 million or about 40% more than the total received last year, primarily because of a $2.6 million grant from the federal government to finance construction of the new College of Dentistry building.

Dr. Merk Hobson, vice chancellor in charge of research and graduate education, said more than 90% of the outside funds came from the federal government.

The major beneficiaries were the College of Dentistry and College of Medicine, which each received more than $2 million in grants, and the College of Agriculture and Home Economics, which received about $1.2 million.

Irrigation Tour Set

Seward—The annual Seward County irrigation tour will be held Thursday, August 12. Various types of irrigation will be featured.

SAVE
TAX · MONEY · TROUBLE
ANNUAL CAR · TRUCK LEASE PLAN
NOVO LEASING
4949 O ST.
489-6222

OPEN SUNDAY
1 to 6 P.M.
SALE PRICES GOOD THURSDAY thru SUNDAY

Sponge Thongs
Mens', Womens' & Childrens'
PR. 12c
Your Choice of Color!

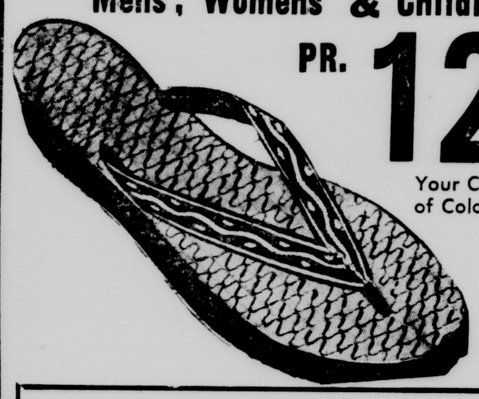

Entire Stock
SANDALS
$1.66
now
ALL COLORS

LADIES SIZES 4½ - 10 N and M
COMPARE AT TWICE THE PRICE
SOME STYLES PADDED

STRAW PURSES $1.00

NATIONAL
SELF-SERVICE SHOES
1126 No. 27th
Open Weekdays 9 til 9—Free Parking

Summer Styles Showing
YOUR DOLLAR CAN BUY 25% MORE AT . . . INTERNATIONAL SUPER STORE
48TH AND LEIGHTON, LINCOLN

MEN'S SUMMER SPORT JACKETS
New for summer, a wide selection of "natural look" sports jackets in high quality wash and wear; guaranteed color fast. In solids and plaids in sizes 36 to 46. Keeps its press in hot sultry weather. Look better this summer with this fine jacket value.
$7.77

STUNNING 2-PIECE JAMAICA SETS
Assorted print and solid sleeveless blouses and shirts in novelty collar styles, with solid jamaica shorts. Sizes 10 to 18. A remarkable saving at this low price.
$2.97

NEW, SUMMER SHIFTS
Solids, prints and novelties, in cottons, linens and rayons. A bevy of beauties that'll gather you compliments all summer long. Sizes 10 to 18.
$2.77

COOL, CAREFREE
PLAY TOP BLOUSES
Now is the time for cool, carefree summer styles. Many different collar treatments; a rainbow of colors in solids, stripes and florals. Sizes 32 to 38 in your favorite fabrics and colors.
2 FOR $3

At International . . . Just Say "Charge It!"

NEW SUMMER SHIRT JACS
Styled in California, the new look in smart shirt jacs. Assorted colors in S, M, L. You'll find several that are just right for you. Get several at these low, low prices.
$1.77

NEW TRIM, SLIM SLACKS
Full cut for better fit, excellent workmanship for longer wear. Sizes 28 to 32 in 100% cotton. Come in and see this exceptional value at this low, low price.
$1.37

HOBBY JEANS
All cotton, in blues and blacks and sizes from 28 to 40. Everyone should have several of these long-wearing multi-use hobby jeans. Now at an exceptionally low price at International!
$1.47

NEW-SEASON SHAPES IN EXQUISITE HATS
$2.77

Plush velours, rich rayons, all-over feathers, fine felts and many others. Draped turbans, high-crown cloches, ripple brims and perky pillboxes. In bright new shades and rich dark tones.

GIRLS!
• POLOS • SKIMMERS • JAMAICAS
• PEDAL PUSHERS • PLAYSETS
Summertime funwear . . . comfortable and fashionable apparel for the youngsters. Here are but a few of the many selections, in sizes 4 to 14. Buy several for summer.
97c EACH

MEN'S SUN SANDAL

Imported from France! Cross-thru straps, fully leather lined, padded sole and built-in arch. Comfortable, cool and priced so low for so much quality. Sizes 7 to 12.
$3.24

LADIES' Summer Casual
Distinctive leather styling with lots of good looks and long wear. The latest in stacked heels; elegant string tie makes it tops in fashion. Tops in value at this low, low price!
$3.24

MEN'S TENNIS SHOE
Heavy suction-tread, non-slip sole, built for action! Foam-cushioned insole and built-in arch cushion. A remarkable value at this price.
$2.54

LADIES', TEENS TENNIS SHOE
Taper toe tennis shoe with built-in cushion arch support in classic four eyelet tie. Good looks, plus lots of good looks and long wear.
$2.54

INTERNATIONAL SUPER STORE
48TH AND LEIGHTON • IN LINCOLN
OPEN EVERY NIGHT
Weekdays: 10 A.M. Till 10 P.M.
Sundays: Noon Till 6 P.M.
EVERYDAY LOW PRICES
BUY 5-WAYS AT INTERNATIONAL
1. Cash 2. 30-Day Charge 3. Revolving Charge 4. Time Sale 5. Layaway
GUARANTEED SATISFACTION Or Money Back
PLENTY OF FREE PARKING

Pollution Funds Are Distributed

Lincoln (AP)—The State Water Pollution Control Council Thursday allocated $1,314,301 in federal funds to 31 Nebraska communities to help finance construction of pollution abatement facilities.

The requests of all communities were satisfied except that of Omaha, which had asked for $600,000 in federal money for its paunch manure treatment plant but was allocated only $168,803 because of lack of available funds.

The largest allocation was a $225,000 grant to North Platte for construction of a sewage treatment plant. Other major allocations included $182,700 to Grand Island for an interceptor sewer, $141,620 to complete an allocation approved for Lincoln last year, and $113,350 to Columbus for a treatment plant.

The funds are for the fiscal year which began July 1.

Fourteen of the grants will be used to establish plants at communities which now are dumping untreated wastes into Nebraska waters, while the others, excepting Omaha's allocation, will be used to improve existing facilities.

Omaha had requested a maximum grant of $600,000 allowable under the federal law for its $3.5 million paunch manure plant scheduled to be under construction later this year.

State Sanitation Engineer T. A. Filipi said the relatively small allocation at least will "show Omaha officials we have done everything we can to encourage them to move ahead with the project."

Other grants included:

Gering, $76,140; Auburn, $52,170; Gothenburg, $79,500; Oakland, $26,160; Scribner, $17,750; Lyons, $17,670; Laurel, $22,710; Spencer, $19,920; Burwell, $24,300; Newman Grove, $11,460; Winside, $7,620; Silver Creek, $5,100; Dannebrog, $6,600; Boelus, $11,040; Dunbar, $8,494; Palmer, $6,840; Hadar, $7,275; Wilsonville, $10,394; Bee, $5,471; Chambers, $14,000; Malmo, $9,150; Roca, $6,592; Herman, $6,540; Sutton, $10,012; Mullen, $13,020, and Emerson, $6,600.

Omaha Struggle To Meet Deadline On Manure Plant Becoming Losing Battle

The city of Omaha's struggle to meet federal deadlines for construction of a paunch manure treatment plant to reduce pollution of the Missouri River loomed more and more like a losing battle Thursday.

The Nebraska Water Pollution Control Council learned that the estimated cost of the paunch removal and incineration plant has been raised to $3.5 million, from an earlier estimate of $1.7 million, thus compounding the financing headaches of the city.

In addition, members of the state council made public two letters in which Omaha Mayor A. V. Sorensen expressed doubt the city would receive favorable bids on the project, and packing company officials balked at tentative design of the plant.

Huge Plant

The U.S. Department of Health, Education and Welfare has ordered Omaha to have the huge plant, the first of its kind in the world, in operation by December of next year.

The plant will remove paunch manure from the wastes being dumped into the Missouri River by Omaha's packing plants. Paunch manure is taken from the second stomach of slaughtered cows, and it is not usable.

Mayor Sorensen, in a letter to officials of the Health, Education and Welfare Department, stated:

"My personal opinion is that we will either receive no bids at all, or we will receive bids completely out of line with the city's ability to pay.

"Should either of these two opinions prove to be correct, then I am of the present opinion that we should put the burden of responsibility for this problem back to where it belongs, namely, with the packers. I would recommend under this situation that the city fulfill its financial commitments of assistance to the packers, but I would place the responsibility on the packers, where I think it belongs.

come alive!

ENJOY YOUR COLA EITHER WAY

BOTTLED BY PEPSI-COLA BOTTLING CO. LINCOLN, NEBR. UNDER APPOINTMENT FROM PEPSI-COLA CO., NEW YORK, N.Y.

Save money, return the empties

Miller & Paine

DOWNTOWN AND GATEWAY AT THE CROSSROADS OF NEBRASKALAND

Back to School with

POLLY FLINDERS

The dress worn by a Princess

A. Picadilly smock look, dark plaid with white smocking and white collar, 3-6x $6

B. Calico print with lace trim at neckline and on sleeves, black banding, 3-6x $8

C. Dark plaid, three-quarter length ruffled with white collar and cuffs, 3-6x $6

D. The "Mod" Jumper dress. Red and green plaid with white smocking. Solid green blouse with white collar and cuffs, 3-6x $8

Be sure to see our lovely selection of tights and knee socks to coordinate, also find just the right slip for each style of dress. Many other styles to choose from.

TOTS SHOP, THIRD FLOOR DOWNTOWN MALL LEVEL GATEWAY

Penneys ALWAYS FIRST QUALITY

SAVE! SAVE! SAVE!

HUGE SUMMER OUTDOOR CLEAN-UP

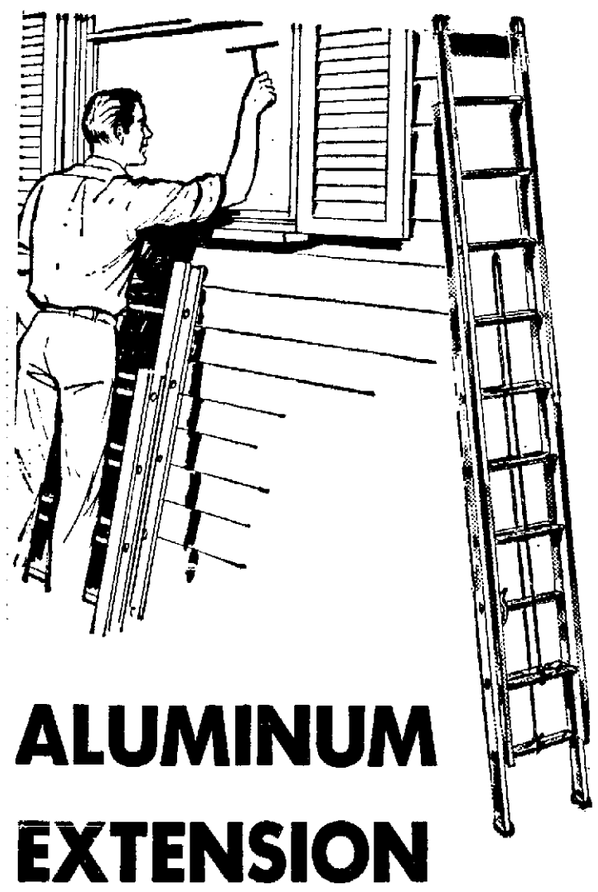

ALUMINUM EXTENSION LADDERS

28' LADDER 21.88

Strong, yet light-to-handle aluminum that won't rust or warp. Automatic spring-loaded locks, interlocking 2½" side rails, non-slip shoes. Includes pulley and rope.

24' LADDER 16.88
20' LADDER 14.88
16' LADDER 10.88

PENNEY'S LOWER FLOOR

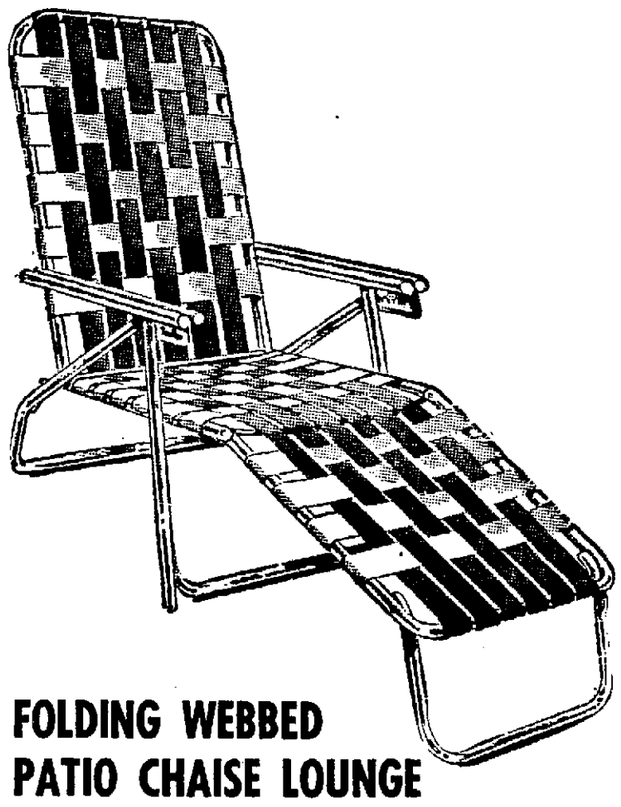

FOLDING WEBBED PATIO CHAISE LOUNGE

2 for 9.99

Folding chaise lounge is lightweight but strong, 1" aluminum frame, polypropylene webbing, non-tilt legs. Has 5-position back adjustment for extra comfort. Folds for convenient storage!

REDWOOD PATIO FURNITURE

REDUCED! CLUB CHAIR
- Chair with arms
- Quality California redwood frame
- Deep-comfort tufted cushion

9.88

REDUCED! CHAISE LOUNGE
- Chaise lounge without arms
- Quality California redwood frame
- Deep-comfort tufted cushion

14.88

2 only! ROUND COFFEE TABLE
- 28" diameter, 16" high
- Genuine California redwood
- Handy for setting snacks and glasses on

6.88

PENNEY'S LOWER FLOOR

4 ONLY! REDUCED!
24" FOLDING GRILL
- Chrome plated grid with feeder door
- 1" polished aluminum legs
- Rubber tired wheels

8.88

2 ONLY! REDUCED!
CAST ALUMINUM SMOKER
- Heavy cast aluminum body
- Cast iron cooking grates
- Chrome plated grid, rubber tired wheels

$34

1 ONLY! REDUCED!
FULL-SIZE SMOKER WAGON
- Chrome-plated spit, UL listed motor
- Two convenient shelves
- Large storage space in bottom

$25

1 ONLY! REDUCED!
COVERED COOKER WAGON
- UL listed motor, chrome-plated spit
- Full-view heat-proof glass window
- Removable redwood tray

$38

6 ONLY! REDUCED!
4-WAY TURRET SPRINKLER
- Covers areas up to 5'x50', 10'x50', 30'x30'
- Adjustable nozzle spray
- Non-corroding construction

2.44

6 ONLY! REDUCED!
OSCILLATING SPRINKLER
- Covers up to large 2400 sq. ft. area
- Dial control for four spray areas
- Chrome finished sprinkler, legs

3.88

2 ONLY! REDUCED!
6 FT. PATIO UMBRELLA
- High quality vinyl and nylon
- All rust-resistant steel frame
- Sturdy aluminum pole

15.88

2 ONLY! REDUCED!
7 FT. PATIO UMBRELLA
- Vinyl and nylon umbrella
- Steel frame, aluminum pole
- Touch-a-matic tilt device

15.88

3 ONLY! REDUCED!
7 FT. PATIO UMBRELLA
- Hand crank adjusts height
- Supported vinyl and nylon laminate
- Steel frame, aluminum pole

17.88

PENNEY'S LOWER FLOOR

See tents on display at our Service Center location—1328 "P" St.

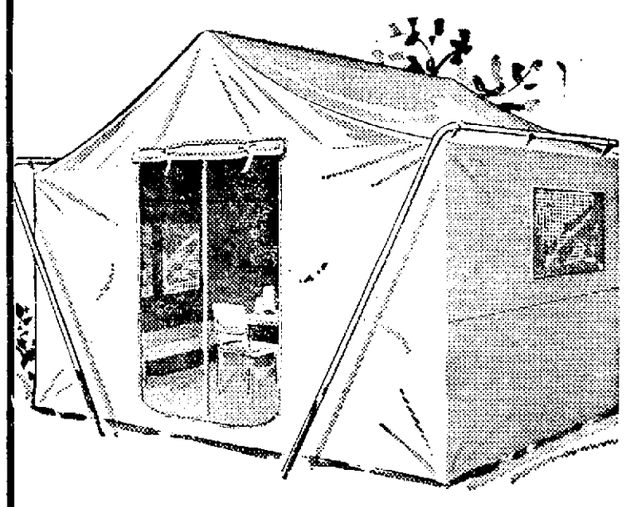

6 only! REDUCED PENNEY'S FOREMOST WIDE-DOOR CABIN TENT

9' x 12' base, 8' center. Lightweight aluminum frame, heavy-duty, water-repellent cotton drill. 88.88

9 only! 3-ROOM TENT — Reduced! NOW 49.88
- Aluminum frame sets up quickly
- Three windows for ample ventilation
- Double side-room-tent sleeps up to 6

24 only! SLEEPING BAGS — Reduced! NOW 19.88
- 3-lbs. Dacron® polyester fiberfill insulation
- Cotton poplin over cotton duck covers
- 100% acrylic plaid lining

21 only! SLEEPING BAGS — Reduced! NOW 14.88
- 3-lbs. Dacron® polyester filling
- Cotton duck cover, 100" Talon® zipper
- Cotton flannel lining

36 only! FOLDING COT—COMPARE 6.98
- Sturdy, light aluminum tubular frame
- Heavy duty cotton canvas covers
- Folds easily for compact storage

PENNEY'S LOWER FLOOR

MONDAY & THURSDAY Shop 'til 9 P.M.

SHOP PENNEY'S IN LINCOLN—13th & "O" Streets
Open Monday and Thursday 9:30 a.m. 'til 9 p.m. Tuesday, Wednesday, Friday and Saturday 9:30 a.m. 'til 5:30 p.m.

CHARGE IT! Shop without cash! whenever you want!

Pollution Funds Are Distributed

Lincoln (AP)—The State Water Pollution Control Council Thursday allocated $1,314,301 in federal funds to 31 Nebraska communities to help finance construction of pollution abatement facilities.

The requests of all communities were satisfied except that of Omaha, which had asked for $600,000 in federal money for its paunch manure treatment plant but was allocated only $168,803 because of lack of available funds.

The largest allocation was a $225,000 grant to North Platte for construction of a sewage treatment plant. Other major allocations included $182,700 to Grand Island for an interceptor sewer, $141,620 to complete an allocation approved for Lincoln last year, and $113,350 to Columbus for a treatment plant.

The funds are for the fiscal year which began July 1.

Fourteen of the grants will be used to establish plants at communities which now are dumping untreated wastes into Nebraska waters, while the others, excepting Omaha's allocation, will be used to improve existing facilities.

Omaha had requested a maximum grant of $600,000 allowable under the federal law for its $3.5 million paunch manure plant scheduled to be under construction later this year.

State Sanitation Engineer T. A. Filipi said the relatively small allocation at least will "show Omaha officials we have done everything we can to encourage them to move ahead with the project."

Other grants included:

Gering, $76,140; Auburn, $52,170; Gothenburg, $79,500; Oakland, $26,160; Scribner, $17,750; Lyons, $17,670; Laurel, $22,710; Spencer, $19,920; Burwell, $24,300; Newman Grove, $11,460; Winside, $7,620; Silver Creek, $5,100; Dannebrog, $6,600; Boelus, $11,040; Dunbar, $8,494; Palmer, $6,840; Hadar, $7,275; Wilsonville ,$10,394; Bee, $5,471; Chambers, $14,000; Malmo, $9,150; Roca, $6,592; Herman, $6,540; Sutton, $10,012; Mullen, $13,020, and Emerson, $6,600.

Omaha Struggle To Meet Deadline On Manure Plant Becoming Losing Battle

The city of Omaha's struggle to meet federal deadlines for construction of a paunch manure treatment plant to reduce pollution of the Missouri River loomed more and more like a losing battle Thursday.

The Nebraska Water Pollution Control Council learned that the estimated cost of the paunch removal and incineration plant has been raised to $3.5 million, from an earlier estimate of $1.7 million, thus compounding the financing headaches of the city.

In addition, members of the state council made public two letters in which Omaha Mayor A. V. Sorensen expressed doubt the city would receive favorable bids on the project, and packing company officials balked at tentative design of the plant.

Huge Plant

The U.S. Department of Health, Education and Welfare has ordered Omaha to have the huge plant, the first of its kind in the world, in operation by December of next year.

The plant will remove paunch manure from the wastes being dumped into the Missouri River by Omaha's packing plants. Paunch manure is taken from the second stomach of slaughtered cows, and it is not usable.

Mayor Sorensen, in a letter to officials of the Health, Education and Welfare Department, stated:

"My personal opinion is that we will either receive no bids at all, or we will receive bids completely out of line with the city's ability to pay.

"Should either of these two opinions prove to be correct, then I am of the present opinion that we should put the burden of responsibility for this problem back to where it belongs, namely, with the packers. I would recommend under this situation that the city fulfill its financial commitments of assistance to the packers, but I would place the responsibility on the packers, where I think it belongs.

come alive!

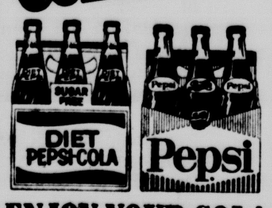

ENJOY YOUR COLA EITHER WAY

BOTTLED BY PEPSI-COLA BOTTLING CO. LINCOLN, NEBR. UNDER APPOINTMENT FROM PEPSI-COLA CO., NEW YORK, N.Y.

Save money, return the empties

Miller & Paine

DOWNTOWN AND GATEWAY AT THE CROSSROADS OF NEBRASKALAND

Back to School with POLLY FLINDERS

The dress worn by a Princess

A. Picadilly smock look, dark plaid with white smocking and white collar, 3-6x $6

B. Calico print with lace trim at neckline and on sleeves, black banding, 3-6x $8

C. Dark plaid, three-quarter length ruffled with white collar and cuffs, 3-6x $6

D. The "Mod" Jumper dress. Red and green plaid with white smocking. Solid green blouse with white collar and cuffs, 3-6x $8

Be sure to see our lovely selection of tights and knee socks to coordinate, also find just the right slip for each style of dress. Many other styles to choose from.

TOTS SHOP, THIRD FLOOR DOWNTOWN MALL LEVEL GATEWAY

Penneys ALWAYS FIRST QUALITY

SAVE! SAVE! SAVE!

HUGE SUMMER OUTDOOR CLEAN-UP

ALUMINUM EXTENSION LADDERS

28' LADDER 21.88

Strong, yet light-to-handle aluminum that won't rust or warp. Automatic spring-loaded locks, interlocking 2½" side rails, non-slip shoes. Includes pulley and rope.

24' LADDER 16.88
20' LADDER 14.88
16' LADDER 10.88

PENNEY'S LOWER FLOOR

FOLDING WEBBED PATIO CHAISE LOUNGE

2 for 9.99

Folding chaise lounge is lightweight but strong, 1" aluminum frame, polypropylene webbing, non-tilt legs. Has 5-position back adjustment for extra comfort. Folds for convenient storage!

REDWOOD PATIO FURNITURE

REDUCED! CLUB CHAIR
- Chair with arms
- Quality California redwood frame
- Deep-comfort tufted cushion

9.88

REDUCED! CHAISE LOUNGE
- Chaise lounge without arms
- Quality California redwood frame
- Deep-comfort tufted cushion

14.88

2 only! ROUND COFFEE TABLE
- 28" diameter, 16" high
- Genuine California redwood

6.88

- Handy for setting snacks and glasses on

PENNEY'S LOWER FLOOR

4 ONLY! REDUCED!
24" FOLDING GRILL
- Chrome plated grid with feeder door
- 1" polished aluminum legs
- Rubber tired wheels

8.88

2 ONLY! REDUCED!
CAST ALUMINUM SMOKER
- Heavy cast aluminum body
- Cast iron cooking grates
- Chrome plated grid, rubber tired wheels

$34

1 ONLY! REDUCED!
FULL-SIZE SMOKER WAGON
- Chrome-plated spit, UL listed motor
- Two convenient shelves
- Large storage space in bottom

$25

1 ONLY! REDUCED!
COVERED COOKER WAGON
- UL listed motor, chrome-plated spit
- Full-view heat-proof glass window
- Removable redwood tray

$38

6 ONLY! REDUCED!
4-WAY TURRET SPRINKLER
- Covers areas up to 5'x50', 10'x50', 30'x30'
- Adjustable nozzle spray
- Non-corroding construction

2.44

6 ONLY! REDUCED!
OSCILLATING SPRINKLER
- Covers up to large 2400 sq. ft. area
- Dial control for four spray areas
- Chrome finished sprinkler, legs

3.88

2 ONLY! REDUCED!
6 FT. PATIO UMBRELLA
- High quality vinyl and nylon
- All rust-resistant steel frame
- Sturdy aluminum pole

15.88

2 ONLY! REDUCED!
7 FT. PATIO UMBRELLA
- Vinyl and nylon umbrella
- Steel frame, aluminum pole
- Touch-a-matic tilt device

15.88

3 ONLY! REDUCED!
7 FT. PATIO UMBRELLA
- Hand crank adjusts height
- Supported vinyl and nylon laminate
- Steel frame, aluminum pole

17.88

PENNEY'S LOWER FLOOR

See tents on display at our Service Center location—1328 "P" St.

6 only! REDUCED PENNEY'S FOREMOST WIDE-DOOR CABIN TENT

9' x 12' base, 8' center. Lightweight aluminum frame, heavy-duty, water-repellent cotton drill. 88.88

9 only! 3-ROOM TENT Reduced! NOW 49.88
- Aluminum frame sets up quickly
- Three windows for ample ventilation
- Double side-room-tent sleeps up to 6

24 only! SLEEPING BAGS Reduced! NOW 19.88
- 3-lbs. Dacron® polyester fiberfill insulation
- Cotton poplin over cotton duck covers
- 100% acrylic plaid lining

21 only! SLEEPING BAGS Reduced! NOW 14.88
- 3-lbs. Dacron® polyester filling
- Cotton duck cover, 100" Talon® zipper
- Cotton flannel lining

36 only! FOLDING COT—COMPARE 6.98
- Sturdy, light aluminum tubular frame
- Heavy duty cotton canvas covers
- Folds easily for compact storage

PENNEY'S LOWER FLOOR

MONDAY & THURSDAY Shop 'til 9 P.M.

SHOP PENNEY'S IN LINCOLN—13th & "O" Streets
Open Monday and Thursday 9:30 a.m. 'til 9 p.m. Tuesday, Wednesday, Friday and Saturday 9:30 a.m. 'til 5:30 p.m.

CHARGE IT! Shop without cash! whenever you want!

DESSERT supper, courtesy for bride-elect

As a prenuptial courtesy to Miss Patricia Books, whose marriage to Claude Lindekugel will be solemnized on Sunday, Aug. 22, Mrs. Harold P. Stebbins entertained at a dessert supper on Wednesday evening at her home. Following the supper the evening was spent informally, and the bride-to-be was presented with a hostess gift.

In the picture is Mrs. Stebbins serving her guests who are, left to right, Miss Becky McSpadden, Miss Virginia Dolan, Miss Books, Mrs. Dean Mays, Mrs. John Hanlon and Mrs. Dick Chapin.

WHY Grow Old? questions and answers

JOSEPHINE LOWMAN

Q Does your Nine-Day reducing Diet have enough calories for a man? My husband, a very active man, used it faithfully for nine days with excellent results. However I feel sure that this diet doesn't have enough calories for a man He says he has gotten use to being hungry

This is too bad because I lost nine pounds on it and never was hungry a moment I am wondering if you might have one for men Please tell me how many calories this Nine-Day Diet has and how many calories a man should have while reducing.

A. My Nine-Day Diet has about a thousand calories daily. This is too low for a man because of his greater stature. A man's reducing diet should provide about sixteen hundred calories a day. I do have a diet called "Tubby Hubby Diet" If you or any of my readers would like to have it for their tubby hubby, send 10 cent and a stamped, self-addressed envelope with your request for it to Josephine Lowman in care of this newspaper.

Brave Husband

Q My husband says I am fat Do you agree with him? I am 5 feet, 6 inches tall and weigh 145 pounds

A If you have a medium frame you are only about five pounds overweight If you have a small build you should lose from 15 to 20 pounds.

Q What kind of doctors are the following dermatologist, podiatrist orthopedic doctor?

A A dermatologist is a skin specialist. A podiatrist is a foot doctor. An orthopedic physician is one who specializes in bone troubles.

A. I pulled too many hairs out and my brows look much too thin. Will the hairs grow back?

A. I feel sure they will.

Q. I suspect that my feet are flat. Is there any test I can give myself?

A. Yes There should be a space between the middle of your feet and the floor. Dampen the feet with water and then step on the floor If the entire shape of your foot appears, you have flat feet. There should be a dry area between the toes and the heel. If you suspect that you have flat feet and are having discomfort with them, you should see a specialist, either a podiatrist or a chiropodist

Persons with foot trouble may fine my exercises for weak arches helpful Send a stamped, self-addressed envelope with your request for them to Josphine Lowman, in care of this newspaper.

Courtesies

Miss Beth Ann Lommasson, who will become the bride of Gerald Hodgson of Grand Island, on Saturday, Aug. 14, was the guest of honor last Sunday when classmates at the University of Nebraska, all members of Towne Club, entertained at the First Federal party room.

During the informal party, a one-gift shower was presented to the honoree.

The bride-elect also was honored recently at a linen shower given by Mrs. David Filbert and her daughter, Miss Marilyn Filbert, who entertained at their home.

The bride-elect is the daughter of Dr. and Mrs. R. C. Lommasson.

NEWS of the suburban areas

COUNTRY CLUB TERRACE

A vacation filled with famous places accompanied by famous faces can almost be ideal. This morning in Country Club Terrace we have just a vacation to report. Mr. and Mrs. Marvin Price and their children, Terry, Marilyn-Rae, and Shaun, have just returned from a two week vacation that included well known places and faces.

After visiting relatives in Kansas City, the Price family spent three days in the Ozarks, followed by a trip to Memphis, Tenn. and to St. Louis, Mo. At Independance, Mo., the family saw the Truman Library and were also fortunate to catch a glimpse of the former president. Their trip also included stops in Springfield, Ill. and Chicago, Ill. While in Chicago, they visited Mrs. Price's brother-in-law and sister, Mr. and Mrs. John Petrikas, in their beach home. The famous faces in Chicago were the former Doublemint Twins—Mrs. Al Schwartz and Mrs. Don Plackett—who are friends of Mr. and Mrs. Price.

Other vacationers in the area have been Mr. and Mrs. Larry Hudson, who have just returned from a 10-day trip through Wyoming, Montana, and into parts of Canada. Highlights of the travel were national parks.

EASTBOROUGH

Eastborough also has a family returning from a vacation. They are Mr. and Mrs. Tom Stuart. A visit with family in Boise, Idaho, was one highlight of the trip.

Eastborough also offers some moving news. Mr. and Mrs. Russell Williams have changed Lincoln addresses. Formerly of 3632 No. 11th St., they now are living at 633 E. Eldora Lane. Coming from out of town to Eastborough are Mr. and Mrs. Warren Edmundson who before living at 232 West Rio Rd. were residents of Newton, Iowa.

LINCOLN HEIGHTS

Miss Jeanie Holbrook has been away from the area for two weeks visiting with her grandparents, Mr. and Mrs. Harvey Holbrook in Orchard.

It's picnic time in Lincoln Heights. Next Sunday, following the church service, the Lincoln Heights Methodist Church is having a picnic in the Belmont Park.

Travelers in the Lincoln Heights area are Mr. and Mrs. Lawrence Spahn. They have been spending about three weeks in Fresno, Calif. attending the Spahn family reunion

Former residents who have returned to the area for a week are Mrs. Marcus Dittman and her children Dawn, Doug, and John. The Dittman family resides in Richmond, Mo

More names in the vacation news this morning are those of the Rev. and Mrs. Donald Gaines and their children, Ronnie, Randy, and Scott. They have been spending two weeks trailer-traveling in New Mexico.

One girl in the Lincoln Heights area today has become a teenager. She is Janie Bockoven. In celebration of her 13th birthday, Janie has invited 12 of her special friends for a barbecue party this evening. The young lady, however, shares the birth date with her father, Norman Bockoven, who also is celebrating his birthday on Friday.

TALK of the town

It seems to be another morning of interesting chatter—There's news of a coffee, of guests, of homecomers and—if you need to be convinced that summer is on the wane—there is news of a dancing club's first party of the season.

* * *

The coffee is planned for next Tuesday morning when Mrs. Donald Devries will pay courtesy to her daughter-in-law, Mrs. William Devries. Mr. and Mrs. Devries and their family, have come from Oxon Hill, Md., for a visit with Mr. Devries' parents.

* * *

Arriving from Burbank, Calif., on Sunday will be Mrs. Robert Glover (Jean Towne) who will be the guest of her grandmother, Mrs. George L. Towne, until after the wedding of her sister, Miss Cindy Towne and Samuel Beler on Aug. 21. Mr. Glover will come from California on Aug. 20.

And on the evening of Friday, Aug. 20, Mrs. Towne will preside at dinner at the Lincoln Country Club in prenuptial courtesy to her granddaughter and Mr. Beler.

* * *

Those homecomers we had in mind compose a feminine foursome that hied itself off to Colorado for a week—and have returned home.

The group included Mrs. Harry Tripp, Mrs. Lloyd Chapman, Mrs. William Mulder and Mrs. Lila Bell Love who tell us that they spent a week of days touring the area and visiting vacationing Lincoln residents—and a week of evenings at the bridge table.

* * *

The Colonial Dancing Club has its first party all planned—It is to be on Friday evening, Oct. 8, at Hotel Lincoln. All of the planning was done on Wednesday evening when the new board members were the guests of the new president couple, Mr. and Mrs. Ted Dennis, at a patio party at their home.

The board members include Mr. and Mrs Warren Andelt, secretary-treasurer; Mr. and Mrs. Ralph Smith, Mr. and Mrs. Ed Stovall, Mr. and Mrs. Gerald Christoffersen, Mr. and Mrs. Ray Olson and Dr. and Mrs. Galen Saylor.

WHY FIGHT BUGS kill them with beauty

Protect shelves and drawers against ants, roaches, silverfish! Protect blankets and woolens, too (have woolens cleaned before covering, or brush and hang in sun). No mothball odor—no odor at all! Proven effective, and perfectly lovely in smart new decorator colors and patterns at your grocery.

NO BUGS M' LADY.®

the shelf and drawer paper that lives up to its name...beautifully

Natelsons

AT THE GATEWAY

JUNIORS! It's the "Granny Look" for fall!

$19.00

So smart and fashion right in the dark cotton shift in dacron and polyester. Empire line. Collar and cuffs of celery type lace. Sizes 5 to 13.

Other junior and junior petite dresses $19 to $40.

Natelsons at the Gateway

Simon's Double Knit Wools Work Wonders With Weaves!

Fall brings with it the delight of adventuresome new wool knits from Britain, Italy and our own U.S.A. . . . illustrated, from our Brass Lantern Shop collection, a 3-piece double knit wool suit that carries a bit of the spirit of adventure in the two-color vertical knit Chanel jacket, topping a two-piece dress that's slim, trim, with an air of simple elegance. Forest green, junior sizes, $40.

Ben Simon's

DOWNTOWN & GATEWAY

DESSERT
supper, courtesy for bride-elect

As a prenuptial courtesy to Miss Patricia Books, whose marriage to Claude Lindekugel will be solemnized on Sunday, Aug. 22, Mrs. Harold P. Stebbins entertained at a dessert supper on Wednesday evening at her home. Following the supper the evening was spent informally, and the bride-to-be was presented with a hostess gift.

In the picture is Mrs. Stebbins serving her guests who are, left to right, Miss Becky McSpadden, Miss Virginia Dolan, Miss Books, Mrs. Dean Mays, Mrs. John Hanlon and Mrs. Dick Chapin.

Courtesies

Miss Beth Ann Lommasson, who will become the bride of Gerald Hodgson of Grand Island, on Saturday, Aug. 14, was the guest of honor last Sunday when classmates at the University of Nebraska, all members of Towne Club, entertained at the First Federal party room.

During the informal party, a one-gift shower was presented to the honoree.

The bride-elect also was honored recently at a linen shower given by Mrs. David Filbert and her daughter, Miss Marilyn Filbert, who entertained at their home.

The bride-elect is the daughter of Dr. and Mrs. R. C. Lommasson.

WHY Grow Old?
questions and answers
JOSEPHINE LOWMAN

Q. Does your Nine-Day reducing Diet have enough calories for a man? My husband, a very active man, used it faithfully for nine days with excellent results. However, I feel sure that this diet doesn't have enough calories for a man. He says he has gotten use to being hungry.

This is too bad because I lost nine pounds on it and never was hungry a moment. I am wondering if you might have one for men. Please tell me how many calories this Nine-Day Diet has and how many calories a man should have while reducing.

A. My Nine-Day Diet has about a thousand calories daily. This is too low for a man because of his greater stature. A man's reducing diet should provide about sixteen hundred calories a day. I do have a diet called "Tubby Hubby Diet." If you or any of my readers would like to have it for their tubby hubby, send 10 cent and a stamped, self-addressed envelope with your request for it to Josephine Lowman in care of this newspaper.

Brave Husband

Q. My husband says I am fat. Do you agree with him? I am 5 feet, 6 inches tall and weigh 145 pounds.

A. If you have a medium frame you are only about five pounds overweight. If you have a small build you should lose from 15 to 20 pounds.

Q. What kind of doctors are the following: dermatologist, podiatrist, orthopedic doctor?

A. A dermatologist is a skin specialist. A podiatrist is a foot doctor. An orthopedic physician is one who specializes in bone troubles.

A. I pulled too many hairs out and my brows look much too thin. Will the hairs grow back?

A. I feel sure they will.

Q. I suspect that my feet are flat. Is there any test I can give myself?

A. Yes. There should be a space between the middle of your feet and the floor. Dampen the feet with water and then step on the floor If the entire shape of your foot appears, you have flat feet. There should be a dry area between the toes and the heel. If you suspect that you have flat feet and are having discomfort with them, you should see a specialist, either a podiatrist or a chiropodist.

Persons with foot trouble may fine my exercises for weak arches helpful. Send a stamped, self-addressed envelope with your request for them to Josphine Lowman, in care of this newspaper.

NEWS
of the suburban areas

COUNTRY CLUB TERRACE

A vacation filled with famous places accompanied by famous faces can almost be ideal. This morning in Country Club Terrace we have just a vacation to report. Mr. and Mrs. Marvin Price and their children, Terry, Marilyn-Rae, and Shaun, have just returned from a two week vacation that included well known places and faces.

After visiting relatives in Kansas City, the Price family spent three days in the Ozarks, followed by a trip to Memphis, Tenn. and to St. Louis, Mo. At Independance, Mo., the family saw the Truman Library and were also fortunate to catch a glimpse of the former president. Their trip also included stops in Springfield, Ill. and Chicago, Ill. While in Chicago, they visited Mrs. Price's brother-in-law and sister, Mr. and Mrs. John Petrikas, in their beach home. The famous faces in Chicago were the former Doublemint Twins—Mrs. Al Schwartz and Mrs. Don Plackett—who are friends of Mr. and Mrs. Price.

Other vacationers in the area have been Mr. and Mrs. Larry Hudson, who have just returned from a 10-day trip through Wyoming, Montana, and into parts of Canada. Highlights of the travel were national parks.

EASTBOROUGH

Eastborough also has a family returning from a vacation. They are Mr. and Mrs. Tom Stuart. A visit with family in Boise, Idaho, was one highlight of the trip.

Eastborough also offers some moving news. Mr. and Mrs. Russell Williams have changed Lincoln addresses. Formerly of 3632 No. 11th St., they now are living at 633 E. Eldora Lane. Coming from out of town to Eastborough are Mr. and Mrs. Warren Edmundson who before living at 232 West Rio Rd. were residents of Newton, Iowa.

LINCOLN HEIGHTS

Miss Jeanie Holbrook has been away from the area for two weeks visiting with her grandparents, Mr. and Mrs. Harvey Holbrook in Orchard.

It's picnic time in Lincoln Heights. Next Sunday, following the church service, the Lincoln Heights Methodist Church is having a picnic in the Belmont Park.

Travelers in the Lincoln Heights area are Mr. and Mrs. Lawrence Spahn. They have been spending about three weeks in Fresno, Calif. attending the Spahn family reunion.

Former residents who have returned to the area for a week are Mrs. Marcus Dittman and her children Dawn, Doug, and John. The Dittman family resides in Richmond, Mo.

More names in the vacation news this morning are those of the Rev. and Mrs. Donald Gaines and their children, Ronnie, Randy, and Scott. They have been spending two weeks trailer-traveling in New Mexico.

One girl in the Lincoln Heights area today has become a teenager. She is Janie Bockoven. In celebration of her 13th birthday, Janie has invited 12 of her special friends for a barbecue party this evening. The young lady, however, shares the birth date with her father, Norman Bockoven, who also is celebrating his birthday on Friday.

TALK
of the town

It seems to be another morning of interesting chatter—There's news of a coffee, of guests, of homecomers and—if you need to be convinced that summer is on the wane—there is news of a dancing club's first party of the season.

* * *

The coffee is planned for next Tuesday morning when Mrs. Donald Devries will pay courtesy to her daughter-in-law, Mrs. William Devries. Mr. and Mrs. Devries and their family, have come from Oxon Hill, Md., for a visit with Mr. Devries' parents.

* * *

Arriving from Burbank, Calif., on Sunday will be Mrs. Robert Glover (Jean Towne) who will be the guest of her grandmother, Mrs. George L. Towne, until after the wedding of her sister, Miss Cindy Towne and Samuel Beler on Aug. 21. Mr. Glover will come from California on Aug. 20.

And on the evening of Friday, Aug. 20, Mrs. Towne will preside at dinner at the Lincoln Country Club in prenuptial courtesy to her granddaughter and Mr. Beler.

* * *

Those homecomers we had in mind compose a feminine foursome that hied itself off to Colorado for a week—and have returned home.

The group included Mrs. Harry Tripp, Mrs. Lloyd Chapman, Mrs. William Mulder and Mrs. Lila Bell Love who tell us that they spent a week of days touring the area and visiting vacationing Lincoln residents—and a week of evenings at the bridge table.

* * *

The Colonial Dancing Club has its first party all planned—It is to be on Friday evening, Oct. 8, at Hotel Lincoln. All of the planning was done on Wednesday evening when the new board members were the guests of the new president couple, Mr. and Mrs. Ted Dennis, at a patio party at their home.

The board members include Mr. and Mrs. Warren Andelt, secretary-treasurer; Mr. and Mrs. Ralph Smith, Mr. and Mrs. Ed Stovall, Mr. and Mrs. Gerald Christoffersen, Mr. and Mrs. Ray Olson and Dr. and Mrs. Galen Saylor.

WHY FIGHT BUGS

kill them with beauty

Protect shelves and drawers against ants, roaches, silverfish! Protect blankets and woolens, too (have woolens cleaned before covering, or brush and hang in sun). No mothball odor—no odor at all! Proven effective, and perfectly lovely in smart new decorator colors and patterns at your grocery.

NO BUGS M' LADY.

the shelf and drawer paper that lives up to its name...beautifully

Natelsons

AT THE GATEWAY

JUNIORS! It's the "Granny Look" for fall!

$19.00

So smart and fashion right in the dark cotton shift in dacron and polyester. Empire line. Collar and cuffs of celery type lace. Sizes 5 to 13.

Other junior and junior petite dresses $19 to $40.

Natelsons at the Gateway

Simon's Double Knit Wools Work Wonders With Weaves!

Fall brings with it the delight of adventuresome new wool knits from Britain, Italy and our own U.S.A. . . . illustrated, from our Brass Lantern Shop collection, a 3-piece double knit wool suit that carries a bit of the spirit of adventure in the two-color vertical knit Chanel jacket, topping a two-piece dress that's slim, trim, with an air of simple elegance. Forest green, junior sizes, $40.

Ben Simon's

DOWNTOWN & GATEWAY

Bridal Shower Honoree

A late-summer bride-elect who was honored by office co-workers Wednesday evening is Miss Jeanette Kay Rayburn of Beatrice, who has chosen Saturday, Aug. 28, as the date for her marriage to Larry E. Purdy.

Twenty-four feminine employes at the State Department of Health presented a bridal shower to the honoree at a party held at the home of Mrs. Roy R. Harding.

Seated (from the left) are Mrs. Kenneth Sherwood, Mrs. Edward Hafer, Miss Rayburn, her fiance's mother, Mrs. Elmer Purdy of Crete, and Miss Kathy Bohuslavsky; and standing, Mrs. Harding, Mrs. Bert Schultz, Miss Helen McAllister, Miss Anna Smrha, Mrs. Libbie Kouba and Mrs. William Gosborn.

ABBY

you're right—don't force marriage

Abigail Van Buren

DEAR ABBY: I never thought I would be facing this problem, but I am. To get right to the point, our 15-year-old daughter is "in trouble." The boy is 16. They went steady for a year. I never suspected anything like this could happen. He is such a nice boy from a good family, and we never dreamed our daughter was in danger with him. We have already talked to the boy and his parents. His parents say they will do anything we decide on. The boy says he would rather not get married, but if he has the choice of either getting married or being sent to a reformatory or a work farm, he'll marry her. Our daughter doesn't say anything, she just cries. My husband says we should force a marriage immediately. I think we should send her to a home for unwed mothers, give up the baby for adoption, and try to live down this awful mess. No outsiders know about this and we want to keep it quiet. Can you help us?

LIVING A NIGHTMARE

DEAR LIVING: No one can "force" a boy or man to marry. And it's just as well. An unwilling bridegroom makes a miserable husband and a worse father. I agree with you. Under the circumstances, your daughter would probably be better off in a home for unwed mothers. If you want the names of some homes in your area, I can provide them if you send me your name and address. No other information is necessary, and it will be strictly confidential. Good luck.

DEAR ABBY: I am 15 years old and have a problem which bugs me. I have an English pen pal about my age. She writes these real long letters telling me how popular she is and how many dates she has. She brags all over the place about her different romance and all the places she goes. I am getting awfully fed up with readng all these lies an besides, she is giving me an inferiority complex. I would like to quit writing to her. Should I just write and tell her I think she is a liar and I don't believe a word she says? Sign me—

"BUGGED"

DEAR BUGGED: It isn't necessary to be unkind or insulting. If your pen pal "bugs" you gradually reduce the correspondence and then let it die.

ADVERTISEMENT

FAT OVERWEIGHT

Available to you without a doctor's prescription, our product called Odrinex. You must lose ugly fat or your money back. Odrinex is a tiny tablet easily swallowed. Get rid of excess fat and live longer. Odrinex costs $3.00 and is sold on this guarantee: If not satisfied for any reason, just return the package to your druggist and get your money back. No questions asked. Odrinex is sold with this guarantee by:
CHEAPPER DRUG STORE—1375 "O" ST.
MAIL ORDERS FILLED

BRIDGE

test your dummy play

B. JAY BECKER

BIDDING QUIZ

Partner bids Three Hearts, both sides vulnerable, next player passes. What would you bid now with each of the following five hands? (Assume that the Three Heart bid shows a long suit with very little defensive strength and that its chief purpose is to block the opponents.)

1. ♠K962 ♥A5 ♦A83 ♣J872
2. ♠AQ874 ♥63 ♦KQ72 ♣A4
3. ♠852 ♥9843 ♦6 ♣AQ842
4. ♠AJ73 ♥92 ♦AKQ94 ♣A7
5. ♠AQ9875 ♥7 ♦952 ♣A86

1. Pass. The three heart bid announces a hand which does not qualify as a one bid by ordinary standards. The high-card content is usually 7, 8 or 9 points. It is mainly used as a defensive mechanism when the opener thinks that his side has a poor chance for game and that the opponents have a good chance for a game, perhaps a slam.

Since the opener announces in effect that he has less than an opening bid, and our hand is less than an an opening bid, and it customarily takes two opening bids to make a game, the best we can do is pass and hope that partner makes nine tricks (assuming that the next player also passes).

2. Four hearts. There ought to be a reasonable chance of game here. Our opening bid plus, faced by partner's opening bid minus, figures to produce ten tricks, particularly since our 15 high-card points are composed of aces, kings and queens. There should be no compunctions about raising with only two trumps. Partner is likely to have a seven-card suit.

3. Four hearts. This bid may seem strange in view of the prior comments, but the raise is entirely a strategic maneuver. There is virtually no hope of making ten tricks. The purpose of the raise is to try to persuade the opponents that we have a good hand and are trying seriously to make a game.

There is not much chance of the ruse succeeding, since the opponents can almost surely make a large number of spades or diamonds, but it can hardly hurt us to put on a bold front. We might even get lucky and get away scot-free with the attempted larceny.

4. Six hearts. No guarantees go with this bid either, but there ought to be at least a chance of making six. If partner has seven hearts to the K-Q-J and a side king, or some similar holding, he will probably make the slam.

5. Pass. Don't try to fight City Hall. There can be no game, and a three spade bid (forcing) would almost surely make matters worse. It must be borne in mind that partner has a poor hand which is probably suitable for heart play only. Why look for trouble?

Lemons For Beauty

To keep your skin smooth and clear and your hair brilliant you need the natural cleansing and bleaching properties of lemon. Ask your druggist for a bottle of lemon Jelvyn, the latest lemon-type skin freshener that beautiful women are now using. Lemon Jelvyn is excellent for helping against yellowness of the hands and neck, for beautifying the complexion as it tones and melts away clogging of the surface pores and helps to maintain exquisitely fine textured skin, since it removes oily accumulations from the skin and helps wonderfully to tone and beautify the complexion. Lemon Jelvyn is excellent for a quick cleanse or to quell a greasy nose. A little lemon Jelvyn brushed on the hair after your shampoo will give it the glamour of sparkling diamonds. This is a luxury skin freshener and cleanser.

SHOP DAILY 9:30 A.M.; THURSDAYS 10 A.M. TO 9 P.M.

Hovland-Swanson

FINAL REDUCTIONS ARE absolutely

AS LOW AS THEY GO! YOU CAN FILL YOUR CLOSET WITH Hovland-Swanson

SUMMER FASHIONS— ALL MARKED FOR CLEARANCE TO ½ PRICE AND LESS!

BIG CAMPUS FASHION ... Motor Coats

Fun, flippant and absolutely necessary for the campus wardrobe . . . a go-go everywhere motor coat! Many are plush inside . . . all are handsome, warm and comfortable . . . built especially for the "in" group on campus and off. From our collection . . . sketched left to right, black or moss with white check, misses sizes, **$30** in Sportswear, street floor. Moss green hooded cotton suede with simulated leather trim and wooden buttons, jr. sizes, **$30** in Hi-Stylers, third. French pea jacket in wine with black lining and gold buttons, jr. sizes, **$27** in Hi-Stylers, third.

Bridal Shower Honoree

A late-summer bride-elect who was honored by office co-workers Wednesday evening is Miss Jeanette Kay Rayburn of Beatrice, who has chosen Saturday, Aug. 28, as the date for her marriage to Larry E. Purdy.

Twenty-four feminine employes at the State Department of Health presented a bridal shower to the honoree at a party held at the home of Mrs. Roy R. Harding.

Seated (from the left) are Mrs. Kenneth Sherwood, Mrs. Edward Hafer, Miss Rayburn, her fiance's mother, Mrs. Elmer Purdy of Crete, and Miss Kathy Bohuslavsky; and standing, Mrs. Harding, Mrs. Bert Schultz, Miss Helen McAllister, Miss Anna Smrha, Mrs. Libbie Kouba and Mrs. William Gosshorn.

ABBY

you're right—don't force marriage

Abigail Van Buren

DEAR ABBY: I never thought I would be facing this problem, but I am. To get right to the point, our 15-year-old daughter is "in trouble." The boy is 16. They went steady for a year. I never suspected anything like this could happen. He is such a nice boy from a good family, and we never dreamed our daughter was in danger with him. We have already talked to the boy and his parents. His parents say they will do anything we decide on. The boy says he would rather not get married, but if he has the choice of either getting married or being sent to a reformatory or a work farm, he'll marry her. Our daughter doesn't say anything, she just cries. My husband says we should force a marriage immediately. I think we should send her to a home for unwed mothers, give up the baby for adoption, and try to live down this awful mess. No outsiders know about this and we want to keep it quiet. Can you help us?

LIVING A NIGHTMARE

DEAR LIVING: No one can "force" a boy or man to marry. And it's just as well. An unwilling bridegroom makes a miserable husband and a worse father. I agree with you. Under the circumstances, your daughter would probably be better off in a home for unwed mothers. If you want the names of some homes in your area, I can provide them if you send me your name and address. No other information is necessary, and it will be strictly confidential. Good luck.

☆ ☆ ☆

DEAR ABBY: I am 15 years old and have a problem which bugs me. I have an English pen pal about my age. She writes these real long letters telling me how popular she is and how many dates she has. She brags all over the place about her different romance and all the places she goes. I am getting awfully fed up with readng all these lies an besides, she is giving me an inferiority complex. I would like to quit writing to her. Should I just write and tell her I think she is a liar and I don't believe a word she says? Sign me—

"BUGGED"

DEAR BUGGED: It isn't necessary to be unkind or insulting. If your pen pal "bugs" you gradually reduce the correspondence and then let it die.

ADVERTISEMENT

FAT OVERWEIGHT

Available to you without a doctor's prescription, our product called Odrinex. You must lose ugly fat or your money back. Odrinex is a tiny tablet easily swallowed. Get rid of excess fat and live longer. Odrinex costs $3 and is sold on this guarantee: If not satisfied for any reason, just return the package to your druggist and get your money back. No questions asked. Odrinex is sold with this guarantee by:
CHEAPPER DRUG STORE—1325 "O" ST.
MAIL ORDERS FILLED

BRIDGE

test your dummy play

B. JAY BECKER

BIDDING QUIZ

Partner bids Three Hearts, both sides vulnerable, next player passes. What would you bid now with each of the following five hands? (Assume that the Three Heart bid shows a long suit with very little defensive strength and that its chief purpose is to block the opponents.)

1. ♠K962 ♥A5 ♦A83 ♣J872
2. ♠AQ874 ♥63 ♦KQ72 ♣A4
3. ♠852 ♥9843 ♦6 ♣AQ842
4. ♠AJ73 ♥92 ♦AKQ94 ♣A7
5. ♠AQ9875 ♥7 ♦952 ♣A86

1. Pass. The three heart bid announces a hand which does not qualify as a one bid by ordinary standards. The high-card content is usually 7, 8 or 9 points. It is mainly used as a defensive mechanism when the opener thinks that his side has a poor chance for game and that the opponents have a good chance for a game, perhaps a slam.

Since the opener announces in effect that he has less than an opening bid, and our hand is less than an an opening bid, and it customarily takes two opening bids to make a game, the best we can do is pass and hope that partner makes nine tricks (assuming that the next player also passes).

2. Four hearts. There ought to be a reasonable chance of game here. Our opening bid plus, faced by partner's opening bid minus, figures to produce ten tricks, particularly since our 15 high-card points are composed of aces, kings and queens. There should be no compunctions about raising with only two trumps. Partner is likely to have a seven-card suit.

3. Four hearts. This bid may seem strange in view of the prior comments, but the raise is entirely a strategic maneuver. There is virtually no hope of making ten tricks. The purpose of the raise is to try to persuade the opponents that we have a good hand and are trying seriously to make a game.

There is not much chance of the ruse succeeding, since the opponents can almost surely make a large number of spades or diamonds, but it can hardly hurt us to put on a bold front. We might even get lucky and get away scot-free with the attempted larceny.

4. Six hearts. No guarantees go with this bid either, but there ought to be at least a chance of making six. If partner has seven hearts to the K-Q-J and a side king, or some similar holding, he will probably make the slam.

5. Pass. Don't try to fight City Hall. There can be no game, and a three spade bid (forcing) would almost surely make matters worse. It must be borne in mind that partner has a poor hand which is probably suitable for heart play only. Why look for trouble?

Lemons For Beauty

To keep your skin smooth and clear and your hair brilliant you need the natural cleansing and bleaching properties of lemon. Ask your druggist for a bottle of lemon Jelvyn, the latest lemon-type skin freshener that beautiful women are now using. Lemon Jelvyn is excellent for helping against yellowness of the hands and neck, for beautifying the complexion as it tones and melts away clogging of the surface pores and helps to maintain exquisitely fine textured skin, since it removes oily accumulations from the skin and helps wonderfully to tone and beautify the complexion. Lemon Jelvyn is excellent for a quick cleanse or to quell a greasy nose. A little lemon Jelvyn brushed on the hair after your shampoo will give it the glamour of sparkling diamonds. This is a luxury skin freshener and cleanser.

SHOP DAILY 9:30 A.M.; THURSDAYS 10 A.M. TO 9 P.M.

Hovland-Swanson

BIG CAMPUS FASHION ... Motor Coats

Fun, flippant and absolutely necessary for the campus wardrobe . . . a go-go everywhere motor coat! Many are plush inside . . . all are handsome, warm and comfortable . . . built especially for the "in" group on campus and off. From our collection . . . sketched left to right, black or moss with white check, misses sizes, **$30** in Sportswear, street floor. Moss green hooded cotton suede with simulated leather trim and wooden buttons, jr. sizes, **$30** in Hi-Stylers, third. French pea jacket in wine with black lining and gold buttons, jr. sizes, **$27** in Hi-Stylers, third.

FINAL REDUCTIONS ARE absolutely

AS LOW AS THEY GO! YOU CAN FILL YOUR CLOSET WITH Hovland-Swanson

SUMMER FASHIONS— ALL MARKED FOR CLEARANCE TO ½ PRICE AND LESS!

MR. TWEEDY

by Ned Riddle

"I need to buy a replacement part for my electric toothbrush."

THE FAMILY CIRCUS

by Bil Keane

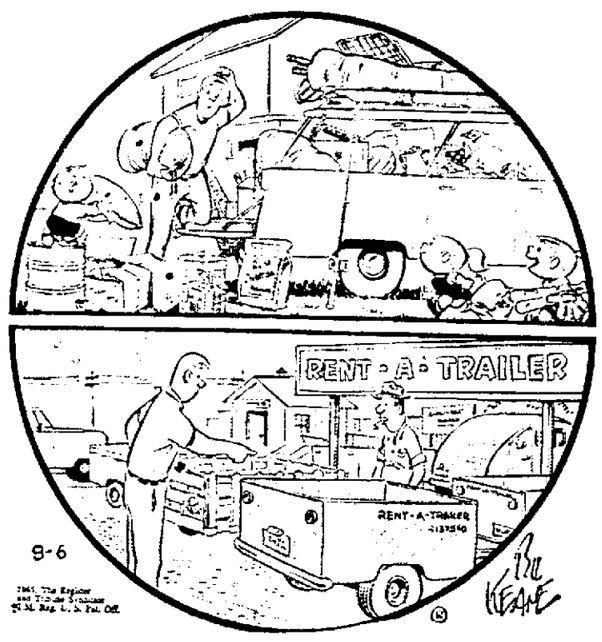

THE FLINTSTONES

By Hanna-Barbera

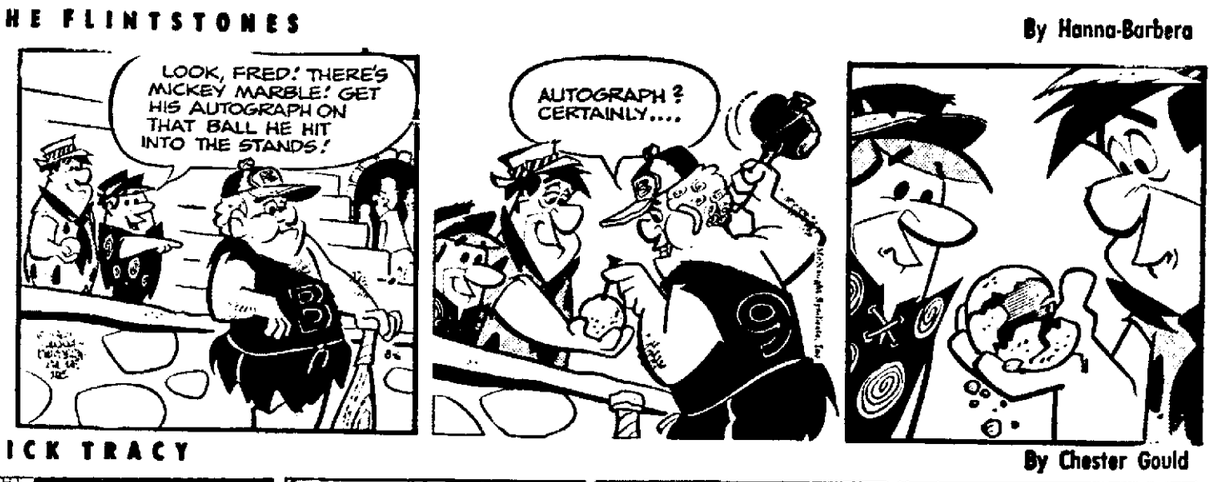

DICK TRACY

By Chester Gould

POGO

By Walt Kelly

B.C.

By Johnny Hart

THE JACKSON TWINS

By Ed Strops

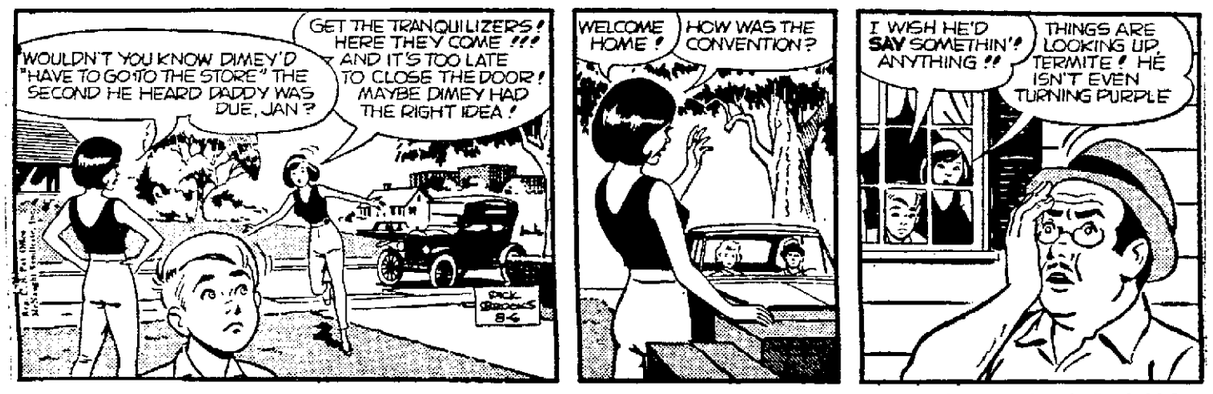

RIP KIRBY

By John Prentice & Fred Dickenson

THE RYATTS

By Cal Alley

THE HEART OF JULIET JONES

By Stan Drake

MARY WORTH

By Ken Ernst

BEETLE BAILEY

By Mort Walker

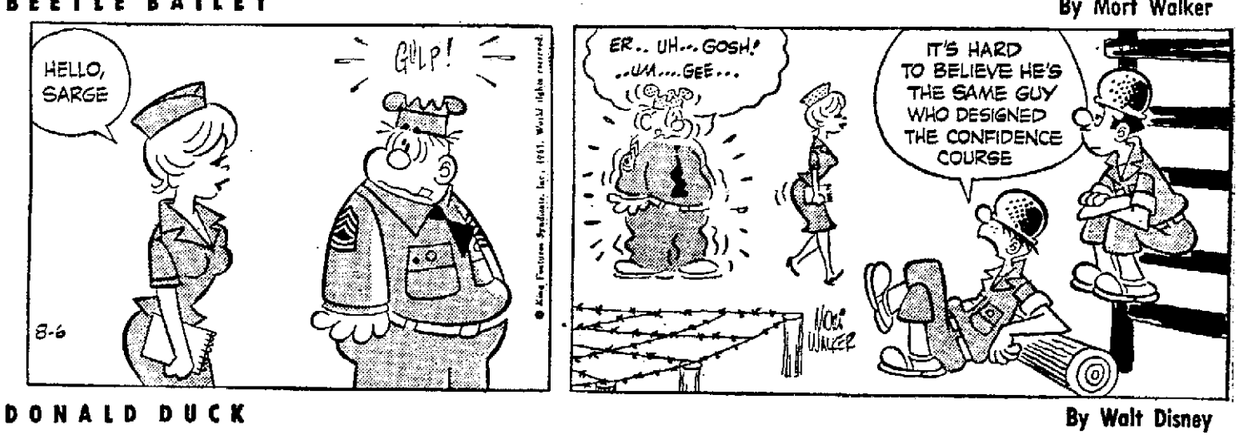

DONALD DUCK

By Walt Disney

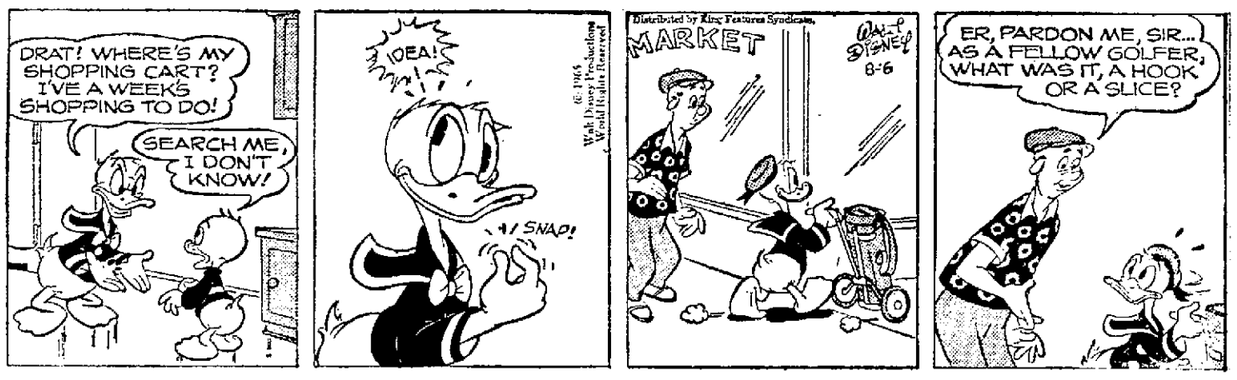

BRINGING UP FATHER

By Vern Greene

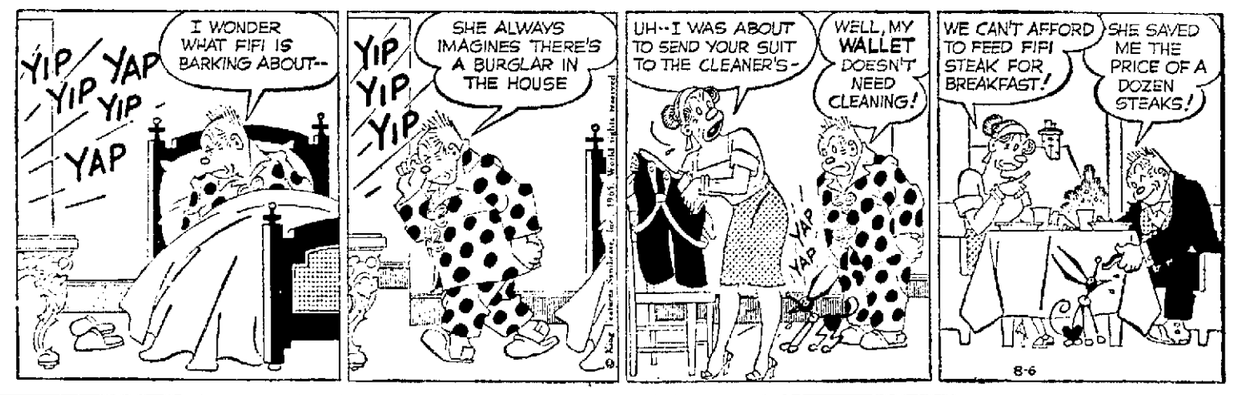

DID YOU KNOW THIS? IT'S A FACT:

Canada's first agricultural exhibition was held at Fort Edward Hill here May 21, 1765. The fair still runs as the oldest permanent agricultural exhibition in North America.

In Afghanistan, American firms are building a highway down to Kandahar from Kabul, the capital.

In winter robins go as far south as Guatemala.

Any treasure recovered from sunken ships in Florida waters is divided between the discoverer and the state, with the state receiving 25%. The treasure hunter leases water areas from the state on an exclusive hunting privilege basis.

Thousands of Indians in Brazil's dimly known interior still live Stone Age lives, totally unaware of the world of the cold war and the atom.

Black bears often are mistakenly classified among the hibernating animals.

DAILY CRYPTOQUOTE

Here's How To Work It

A X Y D L K A A N R
is L O N G F E L L O W

One letter simply stands for another in this example, A is used for the three L's, X for the two O's etc. Single letters, apostrophes, the length and formation of the words are all hints. Each day the code letters are different.

A Cryptoquote Quotation

KEC GKI ATWK GK PKKEXWKA VGK PH HWKA AE ATW SWJPH-SGAYDW.—TYRRGDI

Yesterday's Cryptoquote: THE MINUTE A MAN IS CONVINCED THAT HE IS INTERESTING, HE ISN'T.—LEACOCK

Distributed by King Features Syndicate

WISHING WELL

by William J. Miller

3	8	5	3	7	6	2	5	2	4	6	8	4	
A	G	C	P	Y	Y	L	A	O	L	O	O	I	
5	6	2	8	3	5	4	7	6	7	2	8	3	
S	U	V	D	E	H	F	O	R	U	E	L	R	
3	7	8	5	2	8	6	4	3	7	6	5	4	
F	P	W	C	H	Y	O	E	E	E	R	O	O	
6	3	7	4	5	2	6	2	4	5	8	3	5	
K	C	R	F	M	A	G	R	D	E	C	T	S	
5	6	7	2	8	3	6	4	5	3	8	4	6	
C	E	K	M	O	A	T	E	A	N	U	L	S	
5	3	2	7	4	5	3	2	8	4	8	6	5	
L	S	O	U	I	L	W	N	R	G	A	D	I	
8	4	8	7	5	3	2	6	5	3	6	8	4	
G	H	O	P	N	E	Y	N	G	R	E	E	T	

Here is a practical little game that will give you a message every day. It is a numerical puzzle designed to spell out your fortune. Count the letters in your first name. If the number of letters is 6 or more, subtract 4. If the number is less than 6, add three. The result is your key number. Start at the upper left-hand corner of the rectangle and check every one of your key numbers left to right. Then read the message the letters under the checked figures gives you. (Distributed by King Features Inc. Registered U.S. Patent Office)

CROSSWORD PUZZLE

ACROSS

1. Seed
6. Walls of a room
11. Danger
12. Dwelling
13. Quiet
14. Architectural piers
15. Born
16. Japanese coin
18. Laos aborigine
19. Half quarts
21. Song
24. Tramp
28. Constellation
29. Small drum
30. Let it stand
31. Narrow gorge
32. Kind of rock
34. Japanese measure
37. Finial
38. Arrowroot
41. Lid
43. Aviator
45. Correct
46. Gladden
47. Czechoslovakian statesman
48. Moslem gold coin

DOWN

1. Arch
2. Hawaiian goddess of volcanoes
3. Voided escutcheon
4. Creek
5. Delightful
6. Negative verbal contraction
7. Electrified particle
8. Obligation
9. Jacob's brother
10. Observed
17. Omega
19. Schemes
20. Cut, as whiskers
21. Cattle genus
22. Skill
23. Fib
25. Japanese sash
26. Japanese festival
27. Metallic rock
29. Club-footed
31. Knock
33. Flocks
34. Crust on a wound
35. See 12 across
36. Kiln
38. Architect's drawing
39. Particle
40. Biblical character
42. Compass point
44. River: Asia

Yesterday's Answer

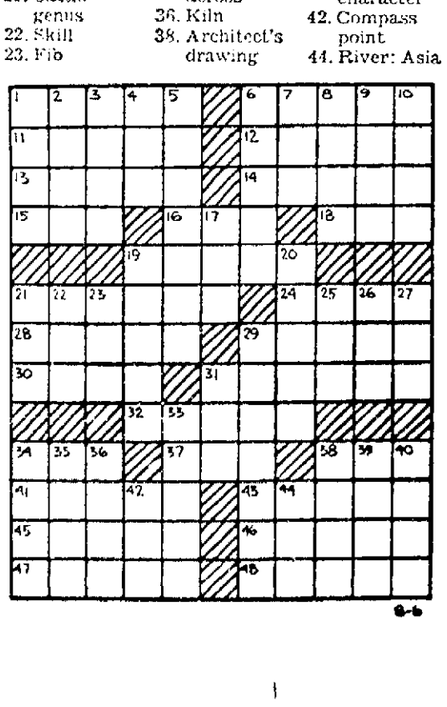

LAFF-A-DAY

"There! All this room needed was a little fresh air!"

THE GIRLS

By Franklin Folger

"A beautiful day like this fills you full of love and kindness, doesn't it?"

MR. TWEEDY

by Ned Riddle

"I need to buy a replacement part for my electric toothbrush."

THE FAMILY CIRCUS

by Bil Keane

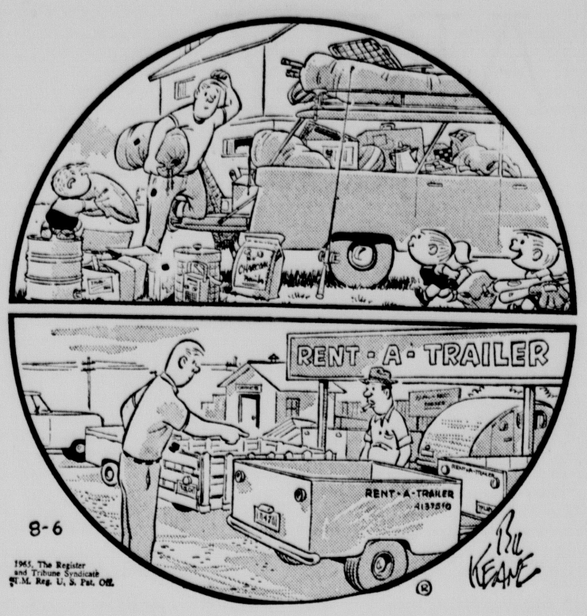

THE FLINTSTONES

By Hanna-Barbera

DICK TRACY

By Chester Gould

POGO

By Walt Kelly

B.C.

By Johnny Hart

THE JACKSON TWINS

By Ed Strops

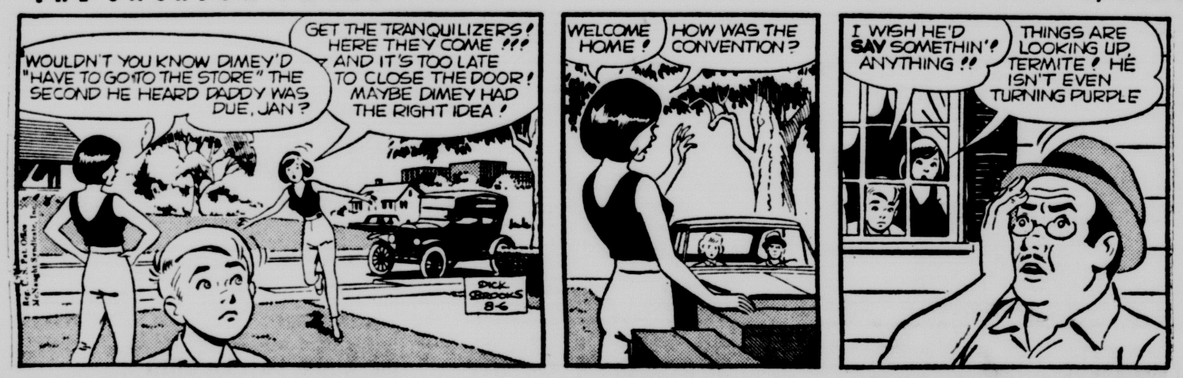

RIP KIRBY

By John Prentice & Fred Dickenson

THE RYATTS

By Cal Alley

THE HEART OF JULIET JONES

By Stan Drake

MARY WORTH

By Ken Ernst

BEETLE BAILEY

By Mort Walker

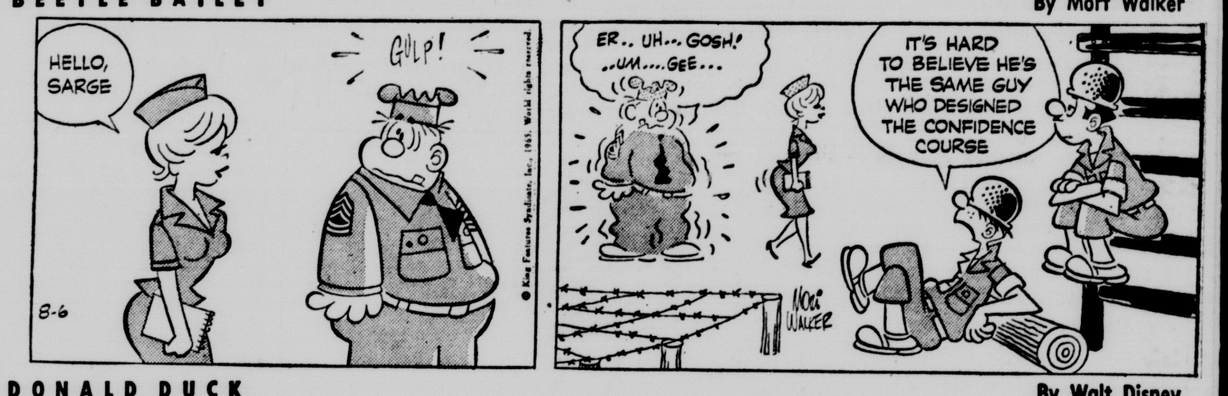

DONALD DUCK

By Walt Disney

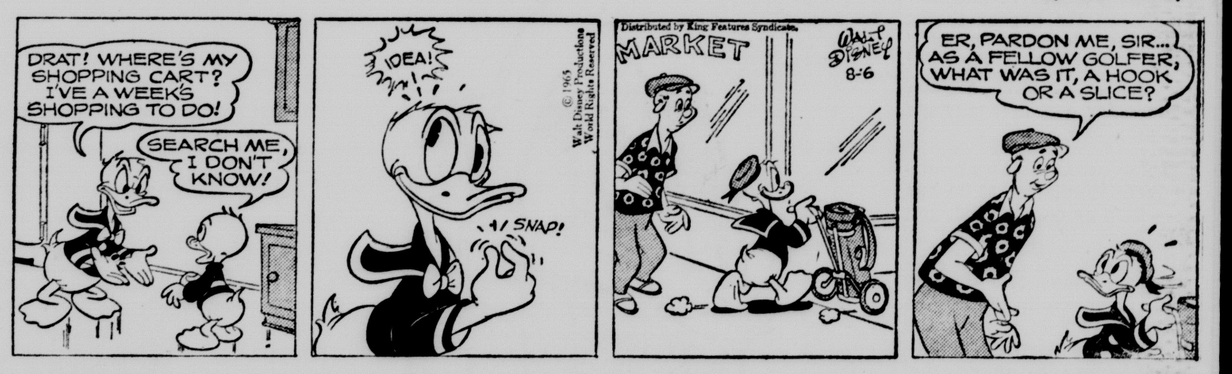

BRINGING UP FATHER

By Vern Greene

DID YOU KNOW THIS? IT'S A FACT:

Canada's first agricultural exhibition was held at Fort Edward Hill here May 21, 1765. The fair still runs as the oldest permanent agricultural exhibition in North America.

☆ ☆ ☆

In Afghanistan, American firms are building a highway down to Kandahar from Kabul, the capital.

☆ ☆ ☆

In winter robins go as far south as Guatemala.

Any treasure recovered from sunken ships in Florida waters is divided between the discoverer and the state, with the state receiving 25%. The treasure hunter leases water areas from the state on an exclusive hunting privilege basis.

☆ ☆ ☆

Thousands of Indians in Brazil's dimly known interior still live Stone Age lives, totally unaware of the world of the cold war and the atom.

☆ ☆ ☆

Black bears often are mistakenly classified among the hibernating animals.

DAILY CRYPTOQUOTE

Here's How To Work It

A X Y D L B A A X R
to L O N G F E L L O W

One letter simply stands for another in this example, A is used for the three L's, X for the two O's etc. Single letters, apostrophes, the length and formation of the words are all hints. Each day the code letters are different.

A Cryptoquote Quotation

KEC GKI ATWK GK PKKEXWKA VGK PH HWKA AE ATW SWJPH-SGAYDW.—TYRRGDI

Yesterday's Cryptoquote: THE MINUTE A MAN IS CONVINCED THAT HE IS INTERESTING, HE ISN'T.—LEACOCK

Distributed by King Features Syndicate

WISHING WELL

by William J. Miller

3	8	5	3	7	6	2	5	2	4	6	8	4	
A	G	C	P	Y	Y	L	A	O	L	O	O	I	
5	6	2	8	3	5	4	7	6	7	2	8	3	
S	U	V	D	E	H	F	O	R	U	E	L	R	
3	7	6	5	2	8	6	4	3	7	6	5	4	
F	P	W	C	H	Y	O	E	E	E	R	O	O	
6	3	7	4	5	2	6	2	4	5	8	3	5	
K	C	R	F	M	A	G	R	D	E	C	T	S	
5	6	7	2	8	3	6	4	5	3	8	4	6	
C	E	K	M	O	A	T	E	A	N	U	L	S	
5	3	2	7	4	5	3	2	8	4	8	6	5	
L	S	O	U	I	L	W	N	R	G	A	D	I	
8	4	6	7	5	3	2	6	5	3	6	8	4	
G	H	O	P	N	E	Y	N	G	R	E	E	T	

Here is a practical little game that will give you a message every day. It is a numerical puzzle designed to spell out your fortune. Count the letters in your first name. If the number of letters is 6 or more, subtract 4. If the number is less than 6, add three. The result is your key number. Start at the upper left-hand corner of the rectangle and check every one of your key numbers left to right. Then read the message the letters under the checked figures gives you. (Distributed by King Features Inc. Registered U.S. Patent Office)

CROSSWORD PUZZLE

ACROSS

1. Seed
6. Walls of a room
11. Danger
12. Dwelling
13. Quiet
14. Architectural piers
15. Born
16. Japanese coin
18. Laos aborigine
19. Half quarts
21. Song
24. Tramp
28. Constellation
29. Small drum
30. Let it stand
31. Narrow gorge
32. Kind of rock
34. Japanese measure
37. Finial
38. Arrowroot
41. Lid
43. Aviator
45. Correct
46. Gladden
47. Czechoslovakian statesman
48. Moslem gold coin

DOWN

1. Arch
2. Hawaiian goddess of volcanoes
3. Voided escutcheon
4. Creek
5. Delightful
6. Negative verbal contraction
7. Electrified particle
8. Obligation
9. Jacob's brother
10. Observed
17. Omega
19. Schemes
20. Cut, as whiskers
21. Cattle genus
22. Skill
23. Fib
25. Japanese sash
26. Japanese festival
27. Metallic rock
29. Club-footed
31. Knock
33. Flocks
34. Crust on a wound
35. See 12 across
36. Kiln
38. Architect's drawing
39. Particle
40. Biblical character
42. Compass point
44. River: Asia

Yesterday's Answer

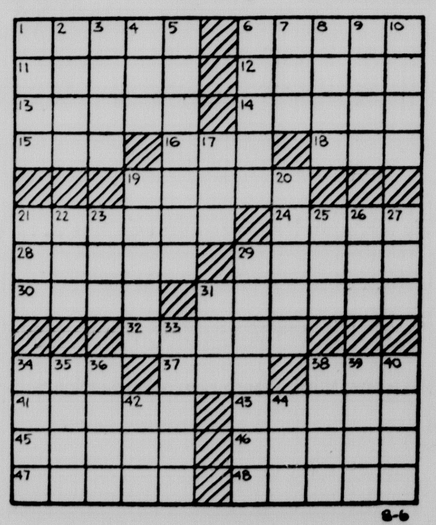

LAFF-A-DAY

"There! All this room needed was a little fresh air!"

THE GIRLS

By Franklin Folger

"A beautiful day like this fills you full of love and kindness, doesn't it?"

SPORT SIGNALS

☆ ☆ ☆

By Hal Brown

Sports Editor, The Star

Mail Call

Before you start feeling sorry for the service academy coaches because you think they are restricted in their recruiting by the appointment system, you might check this letter from Dan Peterson, Plebe basketball coach at the Naval Academy.

"I would deeply appreciate it if you could jot down the names and sizes of the boys you think will be the top two or three college basketball prospects in your state this year," Peterson writes.

"I realize the basketball season is a long way off and it may be difficult to come up with names right off the top of your head but I would be glad to get any names you send," he continues. "The reason I am starting so early is that I would like to get a flying start on this year's recruiting and, since we do have to get an earlier start on boys for the Academy, this is a must.

"Naturally, I am looking for big boys, 6-4 and over. We have more guards than we know what to do with but we need the big man vitally. We can, with waivers, take a boy up to 6-8. But, don't hestitate to mention any 6-9 or 6-10 kids. Those boys have a funny habit of turning out to be only 6-7 or 6-8 when they get measured.

"What am I looking for in a ball player? The same as every other coach: quickness, good hands and a good competitive instinct."

COMMENT—Apparently they have adjustable rulers at the Naval Academy to measure those 6-9 and 6-10 boys.

Nebraskans Tops In Tennis

Gene Liewer, publisher of the Osmond Republican, points out that Marty Riessen, who competed in the Wimbledon Tennis Tournament recently and is an alternate on the U.S. Davis Cup team, has roots in Nebraska.

Liewer notes that Marty's father, Clare, who is now tennis coach at Northwestern, was born and raised at Osmond.

However, the Riessen family had moved to Hinsdale, Ill., before Marty was born.

Thanks For Girls' Coverage

Randall Lambert, who has worked diligently to put girls track and field back on the Nebraska scene, writes to thank "The Star staff for the coverage you have given to girls track and field the past year.

"I am sure that it has contributed to the increased interest we have experienced. There are about 300-400 girls competing this year.

"This year all except one from our teams advanced through the preliminaries of the national championships. We also won four places this year as compared to a high of two other years.

"Beatrice made a very good showing. The girls from that area did not place in any events in the finals, but they all managed to get to the semis. This was exceptional considering it was their first year.

"Carol Moseke is the first girl from this area to make our national team and she currently is touring with the U.S. team that just competed in Russia. She will be throwing at several of the meets on the tour.

"She is the most consistent discus thrower of the three American competitors. In the finals of the nationals, she had all three of her throws out farther than any other single throw by the two girls who placed in front of her. However, she could not beat their best preliminary throw."

COMMENT—Lambert is so well thought of for his work in girls track and field that he has been named to the National AAU Women's Track and Field Committee, the National Women's Cross Country Committee and the International Section of the Women's Track and Field Committee.

Acknowledging Thanks

Acknowledging letters of thanks from Dorothy and Christie Schwartzkopf for coverage given to this year's State Ladies Golf Tournament and from Lincoln Municipal Golfers' Association president Dick Thoene for coverage given to last weekend's Governor's Sweepstakes.

College All-Stars To Meet Browns As Solid Underdogs

Chicago (AP)—The College All-Stars, hoping for an upset with four good passers and three fleet receivers, meet the Cleveland Browns, champions of the National Football League, Friday night in Soldier Field as two to three touchdown underdogs.

The advance ticket sale has been the strongest of recent years with a crowd of 65,000 plus expected. However, the forecast is for partly cloudy, hot, and humid weather with afternoon and evening thundershowers likely.

The game will be televised by ABC starting at 8 p.m. CST.

Coach Otto Graham named Roger Staubach of Navy, 1963 Heisman Trophy winner and unsigned because of navy duty by any professional team, as his starting quarterback.

But back of him, Graham has Bob Timberlake of Michigan, a stout runner as well as a passer belonging to the New York Giants; John Huarte of Notre Dame, signed by the New York Jets; and Craig Morton of California, who belongs to the Dallas Cowboys.

The game could well develop into a test as to which New York team, the Giants or the Jets, came up with the better man.

Timberlake must challenge Giant veteran Gary Wood. Huarte must beat out among others, Joe Namath, the $400,000 tricky knee sensation.

If the All-Stars win, it probably must be by passing. The men rated top targets are Fred Biletnikoff of Florida State, signed by the Oakland Raiders, and Jack Snow of Notre Dame, now with the Los Angeles Rams.

Robert Hayes of Florida A&M, the Olympic sprint champion, figures to be tough to stop but he must control his speed to be a top receiver.

As for the Browns, although they deny over-confidence, they did not even bother to work out after arriving Thursday afternoon. Their game is keyed to the passing of Frank Ryan and the running of Jimmy Brown and Ernie Green.

All-Star linebacker Dick Butkus of Illinois, who goes to the Chicago Bears, gets the assignment of trying to halt Brown.

This is the 33nd game in the famous series that officially starts off the football season and is conducted for the benefit of the Chicago Tribune Charities, Inc.

The pros lead 20-9-2. It is the eighth All-Star team coached by Graham, who prefers the low pressure coaching life of the Coast Guard Academy at New London, Conn., and makes this his only limelight appearance.

Graham's teams have scored two upsets and lost five times but his games have mostly been thrillers, accounting for the rising crowd interest.

In 1963, the All-Stars tripped the Green Bay Packers 20-17, and although they bowed last year to the Chicago Bears 28-17, they were ahead 10-7 at the half.

If the All-Stars can muster a running game it probably will be sparked by Tucker Frederickson of Auburn, now a New York Giant and termed by Graham "A great one."

As for Staubach, if he could go into pro football, Graham ranged his prospects as "Anywhere from exceptional to fantastic."

DOROTHY INCREASES LEAD

Heads For 3rd Straight Title

. . . IN CITY GOLF MEET

By HAL BROWN
Star Sports Editor

Dorothy Schwartzkopf all but wrapped up her third straight Lincoln City Ladies Golf Championship Thursday with a one-over-par 79 at Pioneers for a three-day total of 242 and an 11-stroke lead over runner-up Jean Hyland as they enter the final round today at the Hillcrest Country Club.

"It looked like it was going to be another day like yesterday (Wednesday when she shot 84 at Hillcrest) when I started with a seven (double-bogey) on the first hole," Mrs. Schwartzkopf said. "I thought to myself, 'oh-oh, this has to stop.'

"And from then I played well except for the 10th hole where I took a six."

After the double bogey start, Dorothy came back to par the next seven holes, then birdied the ninth for a one-over-par 40 at the turn.

The reigning state champion birdied the 16th and 17th holes for a par 39 on the back side, chipping in from just off the green for the birdie on the par-3, 145-yard 17th.

Mrs. Hyland, the only competitor with a shot at Dorothy's crown, faded from contention with a three-over-par 81 Thursday despite an improving putter.

"I was putting much better today (Thursday)," Jean observed, "which makes me feel a little better."

Mrs. Hyland, a seven-time city champion, sank putts of 12 feet for a birdie on No. 4 and 15-feet for a birdie at No. 14. She barely missed an eagle putt from 13 feet on the par 5,390-yard 16th.

But while Dorothy was moving out to the 11-stroke margin, much of the ladies' attention Thursday was focused on Flo Koser, a golfer who broke 100 for the first time after taking up the game only a year ago.

Mrs. Koser, who points out, "I never saw a golf ball until I came to Nebraska," started the game a year ago at the urging of her husband, Doug, whom she calls "about an 84" shooter.

"I was raised in Jersey City," she says with a marked eastern accent despite living in Nebraska the past 19 years, "and there just wasn't much opportunity to play golf there."

Her 98 Thursday boosted her from second place into a seven-stroke lead in the second flight.

The golfers will begin teeing off in the final round at 8 a.m. at Hillcrest today.

Third-round scores:

Championship Flight

Dorothy Schwartzkopf	163-40-39—242
Jean Hyland	172-42-39—253
Miriam Sanders	176-46-41—263
Lou Vermaas	183-45-46—274
Ann Magee	179-49-46—274
Betty Heckman	185-48-47—280
Liz Murray	191-44-46—281
B. Jo Stiner	191-47-43—281
Eileen Mills	193-44-46—283
Jane Dobson	194-45-45—284
Millie Thompson	194-46-44—284
Vivian Black	195-46-45—286
Joyce Pocras	195-47-47—289
Mike Holmes	193-52-47—292
Charlotte Manton	196-51-53—300

First Flight

Margaret Wise	197-45-49—291
Janet Weyhrauch	197-46-48—291
Inka Brolsma	203-50-48—301
Louise Franks	201-51-51—303
Dorothy Hansen	204-51-48—303
Joan McKee	203-55-48—306
Rosie Sweetman	207-55-44—306
Jean Whitehead	207-51-49—307
Carol Rustad	213-45-50—308
Bev Kimball	202-59-52—313
Coutz Taber	211-50-54—315
Garlyn Walker	212-56-53—321
Jo Hendricks	213-57-60—330
Dorothea Gore	212-withdrew

Second Flight

Flo Koser	217-50-48—315
Clay Capek	218-54-50—322
Helen Stefanisin	214-63-51—328
Irene Thompson	219-56-53—328
Vi Givens	224-53-51—328
Florence Morris	225-52-54—331
Edna Gates	226-52-54—332
Marian Ormsbee	227-55-55—337
Jean Deitemeyer	228-57-58—343

Third Flight

Marie Jackson	230-61-53—344
Marian Howard	239-63-57—359
Shirley Sweeney	248-62-54—364
Alta Hester	257-58-61—376
Ethyl Reese	255-62-61—378
Cece Weber	261-67-71—399
Marian Bertenshaw	283-80-79—442
Lois Lefler	295-76-73—444

STAFF PHOTO BY WILLIS VAN SICKLE — STORY AT RIGHT

WHEW, IT'S IN . . . Miriam Sanders gives sigh of relief after sinking putt.

Lincoln Racing

Friday Entries

First race, purse $1200, claiming, price $1750-$1500, 4 year old & upward, about 6 furlongs.
Ron's Boy (No Boy) 115
Lori Rae (Padron) 113
Twilight Threat (Stauffer) 113
Tex's Rebel (No Boy) 110
Social Blessing (M. D. Rettele) 115
Bettie Button (No Boy) 113
Little God (No Boy) 115
Miss Lancy (Lantz) x108
Crimeel (L. D. Rettele) 113
Brainpower (Morris) 118
Also—Early Fame (Alexander) 113, Wee Bomb (Hare) 118, Jay Ace (Stalling x113, Chucka Rullah (No Boy) 118.

Second race, purse $1,200, claiming, price $1,500-$1,250, 3 year olds & upward, one mile.
Little Radd (Padron) 115
Dr Blue (No Boy) 118
Sooner Flash (No Boy) 113
Lisa Baby (No Boy) 113
No Hitch (Armstrong) 113
Big John (Morris) 115
Coffey County (Hare) 115
Foxy Admiral (No Boy) 118
Flying Saucer (Shirota) 115
Little Belisto (Lantz) x108
Also—Capital Ace (Ecoffey) 115, Provo-Rae (Stauffer) 115, The Wick (Alexander) 118, Max Kay (Stallings) x106.

Third race, purse $1,200, claiming, price $1,250, 4 year old & upward, about 6 furlongs.
In Lieu Of (Morrio) 118
Red Buster (Greenberg) 115
Count Of Nine (Stauffer) 115
Master Wheel (Hare) 118
Polly's Tyke (Lantz) x108
Melanies Shoes (Alexander) 118
Chalk Me (No Boy) 113
Moonlight (J. R. Rettele) 115
Awful Light (No Boy) 113

Fourth race, purse $1,200, claiming, price $7,000-$6,500, 2 year olds, about 6 furlongs.
Foxes Express (Morris) 111
Crisp N Fresh (Ecoffey) 113
Kay Aye (Stauffer) 109
Prince Fala (No Boy) 112
Still Red (Hare) 116
Izzys Blue (Greenberg) 109
a-Paul's Choice (Shirota) 111
She Twister (Santage) x104
Itsa Mistake (No Boy) 110
Dakota Brownie (Padron) 112
Also—Pairagoons (No Boy) 109, Mollies Reward (M. D. Rettele) 113, Pioneer Princess (Shirota) 107, a-Jeweleama (L. D. Rettele) 112.
a-Coupled: Paul's Choice & Jeweleama, A. Stumbaugh & P. M. Kemling entry.

Fifth race, purse $1,200, claiming, price $1,250, 4 year old & upward, about 6 furlongs.
Red Magic (Lantz) x105
Plucky Rose (No Boy) 118
Welch's Pal (Alexander) 113
Glowing Powder (Stauffer) 118
Brown Meadows (No Boy) 118
Ima Bay Bloom (Padron) 110
Roman Gladiator (Morris) 113
Little Coffee (No Boy) 115
C. A. Gem (Ecoffey) 113

Sixth race, purse $1,200, claiming, price $3,200-$2,800, 3 year olds, about 6 furlongs.
Ellen's Lady (Lantz) x108
Tipper In (No Boy) 110
Services Image (No Boy) 110
a-Vales Princess (Greenberg) 110
Space to Spare (Ecoffey) 113
Beau's Comet (Stauffer) 115
Aniset (Stallings) x105
Short Story (No Boy) 108
Fly By Sea (Morris) 110
Miss Valiant (Alexander) 110
Also — Hasty Doc (No Boy) 113, Jestwent (M. D. Rettele) 108, Fine Reward (No Boy) 115, a-Oney's Glory (Greenberg) 113.
a—Coupled: Vale's Princess & Oney's Glory, Boyne Ferguson trained entry.

Seventh race, purse $1,300, claiming, price $1,500-$1,250, 4 year old & upward, about 6 furlongs.
Shippin In (No Boy) 117
Muttnik (No Boy) 107
Plenty Rough (Alexander) 117
Gray Shark (Ecoffey) 114
Brad's First (Padron) 112
Fleeting Dream (Stallings) x110
Strike It Rich (No Boy) 110
Chic Dick (Hare) 120
Mabern (Stauffer) 107
East Echo (Armstrong) 117

Eighth race, purse $1,200, claiming, price $1,500-$1,250, 4 year old & upward, one mile.
Bobbie M. (Padron) 115
Ambulate (Morris) 114
Stratodru (Shirota) 109
Papa See (Stauffer) 112
Open Cross (Lantz) x109
Captain Hook (No Boy) 120
Nord-Lee (Hare) 114
Twilight Tilly (Ecoffey) 115
x—Apprentice allowance claimed.

Thursday's Results

First race, purse $1200, claiming, price $1250, 4 year old & upward, Nebraska bred, about 6 furlongs, T—1:12 3-5.

Roxie's Rose (Alexander)	15.20	6.20	2.80
Starla (Ecoffey)		4.00	2.60
Billy-B-Gon (Padron)			3.00

Also ran—Alibi Bart, Duke's Gem, Sally Tucker, Philip A.R., Roses Spy, Richie Star.

Second race, purse $1200, claiming, price $1250, 4 year old & upward, Nebraska bred, one mile, T—1:44.

Little Phil (Shirota)	151.60	64.00	17.40
Burning Candle (Acridge)		15.00	6.60
Page's Image (Padron)			3.60

Also ran—Big Red's Kin, Sam Bow, Dane's Orphan, Angel of Fire, Better Heart, Pic-A-Gun, My Hoby.

Daily Double—$1510.40 (Nos. 1 & 7).

Third race, purse $1200, maiden allowance, 3 year olds, about 6 furlongs, T—1:12 4-5.

Cornhusker Miss (Padron)	12.60	5.40	5.20
Hot Cinnamon (Morris)		3.40	2.60
Cho Cho Chun (Bernt)			4.40

Also ran—Ardan View, The Big Pride, Wise Duke, Bonus Bill, Long Ann, Mrs. W.S., Tenth Street.

Fourth race, purse $1200, claiming, price $1250, 4 year old & up, Nebraska bred, about 6 furlongs, T—1:12.

Naharee (Morris)	5.60	3.40	2.40
Yor Beam (J. Rettele)		3.80	3.20
The Game Warden (D. Rettele)			3.20

Also ran—Gene D., Watch Me Wag, Mr. Kem, Itsa Lark, Sun Chic, Wally's Belle.

Fifth race, purse $1200, claiming, price $1250, 4 year old & upward, about 6 furlongs, T—1:12 2-5.

Baptie (Padron)	11.00	6.20	4.60
B. Way (Ecoffey)		11.60	7.20
Ellwood (Lantz)			9.20

Also ran—T. Henry, Rancher, Sir Booger, Sun Rush, Lotta Quest, Dr. Thunder, El Norm.

Sixth race, purse $1200, claiming, price $1750-$1500, 4 year old & upward, about 6 furlongs, T—1:12 2-5.

Royal Lynn (Padron)	7.00	4.00	3.00
Buzz Palmer (Ecoffey)		5.60	3.40
Benny H. (Morris)			2.80

Also ran—Rose Bug, Our Premier, Road Tour.

Seventh race, purse $1200, claiming, price $2000-$1750, 3 & 4 year olds, one mile, T—1:40 4-5.

Stormed In (Ecoffey)	9.60	4.20	2.80
No Pet (Padron)		4.80	3.40
King of Hills (Morris)			2.80

Also ran—Trail Dust, Chalk O'Luck, Ella Lou, Opals Lady, Jet Kelli, Baca King.

Eighth race, purse $1300, claiming, price $3200-$2800, 3 year olds, about 6 furlongs, T—1:12⅘.

Little Cap (Morris)	8.60	3.80	2.80
Irish Doc (L. Rettele)		7.80	4.20
Sing Last (Hare)			3.80

Also ran—Admiral B., Run Lightly, McCook, Tuxedo Kid, Lady Co Ho.

Ninth race, purse $1200, claiming, price $1250, 4 year old & upward, one mile, T—1:45.

Sleepy Brook (Stauffer)	7.00	3.80	3.00
Sizzlin' Waters (Morris)		7.60	4.40
Atomic Missile (Ecoffey)			4.40

Also ran—Force to Arms, Plat Zenith, On Glory, Shades O Hades, Hunters Dream, Evening Sugar.

Mutuel Handle—$207,098
Attendance—4,607

PRISCILLA'S ON A SPREE

All that high finance out at the Fairgrounds Thursday was just almost unbelievable.

Of course I didn't get involved in any of it. I do wish some of my small financial ventures would turn out better.

Priscilla

Friday I put $2 to win on Little God in the first race and Dakota Brownie in the fourth race.

(Thursday Aunt Priscilla lost another $4 leaving $88.60 of her $92 spree fund.)

Star Selections

1st—Little God, Ron's Boy, Tex's Rebel.
2nd—No Hitch, Flying Saucer, Little Radd.
3rd—Count Of Nine, In Lieu Of, Polly's Tyke.
4th—Dakota Brownie, She Twister, Foxes Express.
5th—Welch's Pal, Ima Bay Bloom, Plucky Rose.
6th—Beau's Comet, Space To Spare, Fly By Sea.
7th—Shippin In, Plenty Rough, Gray Shark.
8th—Papa See, Ambulate, Bobbie M.

Men's City Golf Deadline Sunday

The deadline for entering the Lincoln Men's City Golf Tournament is 5 p.m. Sunday for the tourney which opens Tuesday at the Lincoln Country Club and Hillcrest Country Club.

All golfers will play 72 holes this year with tickets available at the four tourney sites —Lincoln Country Club, Hillcrest, Pioneers and Holmes.

Two courses will be used each day with the banquet set for next Friday at the host club—Hillcrest. Matt Taber is defending champion.

Fairgrounds Track Returns Record Daily Double Payoff

. . . LITTLE PHIL PAYS $151.60

The daily double returned a record $1,510.40 at the Nebraska State Fairgrounds track Thursday on the combined wins of Roxie's Rose (No. 1) in the first race and Little Phil, with the longest odds on the board, in the second

Little Phil, owned by Mr. and Mrs. Philip Raasch of Norfolk and jockeyed by Mitchell Shirota, had started only one other time this year —that being at the Lincoln track where he finished last.

The winner's payoff price, $151.60, was the largest since Aug. 18, 1962 when Sooner Flash won and returned $137.00.

Sixteen people held the winning daily double combination which was the largest in the history of the Lincoln track and third largest in Nebraska history. The largest ever paid in Nebraska was at Ak-Sar-Ben on July 2, 1940 when Billy Skillful and All Sweet combined to pay $4,897.80.

Little Phil led or was near the lead the entire race and had to hold off a late bid by Burning Candle to win by a neck.

Iowan Ed Sunberg's Roxie's Rose was declared the winner of the first after Starla, who was leading at the wire, ducked the whip of her jockey, bumped Roxie's Rose and was disqualified by the stewards.

The National Hereford Purse feature race was won by Lincolnite Benny Fogelson's Little Gap, ridden by the track's leading jockey Boyd Morris.

The winner came from far off the pace in the final turn to beat place horse Irish Doc by one-length.

Mutual handle was $207,098, while track attendance was 4,607.

The STANDINGS

American League

	Won	Lost	Pct.	Behind
Minnesota	69	39	.639	—
Baltimore	62	43	.590	5½
Cleveland	61	44	.581	6½
Detroit	58	47	.552	9½
Chicago	57	48	.543	10½
New York	54	56	.491	16
Los Angeles	48	58	.453	20
Washington	46	63	.422	23½
Boston	40	65	.381	27½
Kansas City	35	67	.343	31

Thursday's Results
Minnesota 8, Washington 5
New York 3, Chicago 0
Cleveland 5, Detroit 2, night
Kansas City 5, Boston 1, night
Only games scheduled.

Friday's Games
Boston (Monbouquette 8-11) at Minnesota (Merritt 0-0), night
New York (Bouton 4-12) at Detroit (Lolich 11-6), night
Washington (Ortega 11-10) at Los Angeles (Lopez 10-9), night
Cleveland (Terry 10-4) at Chicago (Horlen 9-9)
Baltimore (Pappas 10-4) at Kansas City (Sheldon 4-6), night.

National League

	Won	Lost	Pct.	Behind
Los Angeles	64	46	.582	—
San Francisco	58	46	.558	3
Cincinnati	60	48	.556	3
Milwaukee	58	47	.555	3½
Philadelphia	56	50	.528	6
Pittsburgh	57	53	.518	7
St. Louis	55	53	.509	8
Chicago	51	60	.459	13½
Houston	45	61	.425	17
New York	34	74	.315	29

Thursday's Results
Los Angeles 6, Milwaukee 3, night
San Francisco 13, Cincinnati 7, night
St. Louis 3, Houston 1, night
Philadelphia 4, Chicago 3, night
Pittsburgh 11, New York 3, night

Friday's Games
Chicago (Jackson 9-14) at New York (Parsons 1-6), night
Pittsburgh (Friend 5-8) at Philadelphia (Bunning 12-7), night
San Francisco (Perry 7-9) at St. Louis (Sadecki 2-9), night
Los Angeles (Podres 4-5) at Cincinnati (Jay 8-3), night
Houston (Cuellar 1-3) at Milwaukee (Cloninger 14-8), night

Islander Coach Named To Head Legion All-Stars

York—Grand Island coach Don Hember was named coach of the Nebraska Legion Junior all-star team which will meet the Kansas all-stars in a three-game series at Grand Island, Aug. 21-22.

Hember has been coach of the Grand Island team for the past two seasons. His club won the state title in 1964 and finished second behind Omaha Pepsi in this year's tourney.

The 16-player Nebraska squad will be announced following completion of the State Class B tourney at Grant next week.

The only team whose players will not be eligible for the all-star game is Omaha Pepsi which moves ahead to the regional competition in Salina, Kan., Aug. 19.

GALS' SOFTBALL

Thursday's Results

Lutheran Jr. High 23, Valparaiso 15; St. Pats 10, Valparaiso 4; Lloyd Harris Movers 10, Valparaiso 9.

Friday's Games

At Many: 7:15 p.m.—Vetts vs. Wilkinson Auto Sales; 8:45 p.m.—Left Outs vs. Seward.

Pepsi's Stilen, Fila Combine To Dethrone Grand Island

. . . IN STATE LEGION FINALS

Thursday's Results
JUNIORS
Omaha Pepsi 4, Grand Island 1.

By DON FORSYTHE
Prep Sports Writer

York — Omaha Pepsi returned to the throne in Nebraska American Legion Junior baseball play Thursday night, stopping defending champion Grand Island, 4-1, on a combined five-hitter by lefthanders George Stilen and Ken Fila.

Pepsi, now moves ahead to the seven-state regional tourney to begin at Salina, Kan., Aug. 19. The Omaha entry is no stranger to regional play, having won both state and regional titles en route to a third place finish in the 1963 Little World Series.

A crowd of 2,810 watched the championship contest, bringing the attendance in the six-day tourney to 10,320.

Stilen, a 6-2 southpaw, earned his third pitching victory of the tournament, but needed help from Fila after Grand Island had put runners on second and third with one out in the top of the eighth inning.

Fila fanned Doug Townsend and got Dick Johnson to fly out to rightfielder Bill Myers to stop the Islander threat and then set the side down in order in the ninth.

Pepsi earned revenge against Grand Island righthander Bob Humiston, who had beaten Don Kraft's club, 10-7, earlier in the double elimination tourney.

The young righthander walked Stilen and Larry Gomez after one was out in the third inning. Chuck Vacek then lofted a soft liner into left field to score Stilen. Humiston then retired Myers and the dangerous Frank Stanek on infield outs.

Pepsis gave Stilen a bigger cushion with a pair of unearned runs in the sixth inning. Emil Boryca, who had singled, and Joe Riha, who reached base on Chuck Rombach's two-out error, both scored when Terry Nauslar doubled.

Boryca, who had gone three-for-four against Humiston Sunday, repeated the performance in the title game. He gave the champions their fourth run with a leadoff home run in the eighth.

Grand Island pushed its only run across in the seventh inning when Dick Johnson walked, Tom Swiatoviak sent him to third with a single and Tom Hardekopf drove him in with a sacrifice fly to left field.

Stilen was chased in the eighth when Humiston reached base safely on an error, Marty Brown sent a fly ball to deep left center, and Chuck Rombach singled.

Kraft decided it was time for Fila, who had pitched a 6-2 win over the Islanders Tuesday night.

It was the second win in three tourney appearances for Pepsi over Grand Island. Pepsi will carry a 22-8 record into the regional tourney. The defending champions closed with a 29-15 record.

GRAND ISLAND	ab	r	h	bi	OMAHA PEPSI	ab	r	h	bi
Brown cf	4	0	1	0	Gomez lf	3	0	0	0
Rombach 2b	4	0	2	0	Vacek cf	4	0	2	1
Towns'nd 3b	3	0	0	0	Myers rf	4	0	0	0
Johnson 1b	3	1	0	0	Stanek 1b	4	0	0	0
Swi'toviak c	4	0	1	0	Boryca ss	4	2	3	1
Hardek'pf rf	3	0	0	1	Fiala c	4	0	1	0
Tesmer ss	4	0	1	0	Riha 2b	4	1	0	0
Vautr'vrs lf	3	0	0	0	Nauslar 3b	4	0	1	2
Humiston p	3	0	0	0	Stilen p	2	1	1	0
Totals	31	1	5	1	Totals	33	4	8	4

Grand Island ..... 000 000 100—1
Pepsi ..... 0 ..... 001 002 01x—4

E—Rombach, Johnson, Boryca, Nauslar. LOB—Grand Island 6, Pepsi 7. 2B—Nauslar. HR—Boryca. SB—Fiala. S—Townsend. SF—Hardekopf.

	IP	H	R	ER	BB	SO
Humiston, L (5-3)	8	8	4	2	2	7
Stilen, W (7-0)	7 1-3	5	1	1	1	3
Fila	1 2-3	0	0	0	0	2

T—1:54. Att—2810.

ALLEY ACTION

Men's 230 Games, 600 Series
At Bowl-Mor—Young and Old: Glenn Allen, Allen's, 602.
Mahrt, Undertakers, 201, 219, 571.
At Plaza Twilight Zone: Melvin Dudley, Busy Bees, 233.
Ladies' 200 Games, 525 Series
At LAT'R—Thursday Night Ladies: Grace Dickson, Pepsi, Cola, 575.
At Northeast Wednesday Owls: Millie Bersaw, Kool Kookies, 540.
At Hollywood Double Dozen: Carol Baker, Team No. 7, 208.
Junior Boys' 200 Games, 525 Series
At Bowl-Mor—Young and Old: Weldon

SPORTS MENU

Friday
GOLF—City Ladies Tournament, Hillcrest Country Club, 8 a.m.
HORSE RACING—Lincoln Fairgrounds, 3 p.m.

Saturday
HORSE RACING—Lincoln Fairgrounds, 2:30 p.m.
SWIMMING—Classified Meet, Fremont.

Sunday
SWIMMING—Open Diving at Papillion.
AUTO RACING—Midwest Speedways, 4600 No. 27th, 7:30; Lincoln Speedways, 2500 No. 14th, 8 p.m.

HANK'S AUTO STORES
Locally Owned

Rear window
SUN SHADE
for all cars full rear vision
Easy Installation $9.95 Ea.

self propelled
21" YARDMAN MOWER
3 speed safety clutch $108.95

Rear Seat
SPEAKER KITS
for transistor radio . . . 6 x 9 with switch & chrome plate $7.98 Ea.

DEFLECTA SHIELDS
protects from bugs & gravel chips . . . custom made for each car $14.95

FISHING SUPPLIES
lowest prices

ventilated auto
SEAT CUSHIONS
$1.49 up

Service Garage & FREE PARKING at rear of store.
DIAL 477-4491
216 So. 11th
Open Mon. & Thurs. Eves.

SPORT SIGNALS

☆ ☆ ☆

By Hal Brown

Sports Editor, The Star

Mail Call

Before you start feeling sorry for the service academy coaches because you think they are restricted in their recruiting by the appointment system, you might check this letter from Dan Peterson, Plebe basketball coach at the Naval Academy.

"I would deeply appreciate it if you could jot down the names and sizes of the boys you think will be the top two or three college basketball prospects in your state this year," Peterson writes.

"I realize the basketball season is a long way off and it may be difficult to come up with names right off the top of your head but I would be glad to get any names you send," he continues. "The reason I am starting so early is that I would like to get a flying start on this year's recruiting and, since we do have to get an earlier start on boys for the Academy, this is a must.

"Naturally, I am looking for big boys, 6-4 and over. We have more guards than we know what to do with but we need the big man vitally. We can, with waivers, take a boy up to 6-8. But, don't hestitate to mention any 6-9 or 6-10 kids. Those boys have a funny habit of turning out to be only 6-7 or 6-8 when they get measured.

"What am I looking for in a ball player? The same as every other coach: quickness, good hands and a good competitive instinct."

COMMENT—Apparently they have adjustable rulers at the Naval Academy to measure those 6-9 and 6-10 boys.

Nebraskans Tops In Tennis

Gene Liewer, publisher of the Osmond Republican, points out that Marty Riessen, who competed in the Wimbledon Tennis Tournament recently and is an alternate on the U.S. Davis Cup team, has roots in Nebraska.

Liewer notes that Marty's father, Clare, who is now tennis coach at Northwestern, was born and raised at Osmond.

However, the Riessen family had moved to Hinsdale, Ill., before Marty was born.

Thanks For Girls' Coverage

Randall Lambert, who has worked diligently to put girls track and field back on the Nebraska scene, writes to thank "The Star staff for the coverage you have given to girls track and field the past year.

"I am sure that it has contributed to the increased interest we have experienced. There are about 300-400 girls competing this year.

"This year all except one from our teams advanced through the preliminaries of the national championships. We also won four places this year as compared to a high of two other years.

"Beatrice made a very good showing. The girls from that area did not place in any events in the finals, but they all managed to get to the semis. This was exceptional considering it was their first year.

"Carol Moseke is the first girl from this area to make our national team and she currently is touring with the U.S. team that just competed in Russia. She will be throwing at several of the meets on the tour.

"She is the most consistent discus thrower of the three American competitors. In the finals of the nationals, she had all three of her throws out farther than any other single throw by the two girls who placed in front of her. However, she could not beat their best preliminary throw."

COMMENT—Lambert is so well thought of for his work in girls track and field that he has been named to the National AAU Women's Track and Field Committee, the National Women's Cross Country Committee and the International Section of the Women's Track and Field Committee.

Acknowledging Thanks

Acknowledging letters of thanks from Dorothy and Christie Schwartzkopf for coverage given to this year's State Ladies Golf Tournament and from Lincoln Municipal Golfers' Association president Dick Thoene for coverage given to last weekend's Governor's Sweepstakes.

College All-Stars To Meet Browns As Solid Underdogs

Chicago (AP)—The College All-Stars, hoping for an upset with four good passers and three fleet receivers, meet the Cleveland Browns, champions of the National Football League, Friday night in Soldier Field as two to three touchdown underdogs.

The advance ticket sale has been the strongest of recent years with a crowd of 65,000 plus expected. However, the forecast is for partly cloudy, hot, and humid weather with afternoon and evening thundershowers likely.

The game will be televised by ABC starting at 8 p.m. CST.

Coach Otto Graham named Roger Staubach of Navy, 1963 Heisman Trophy winner and unsigned because of navy duty by any professional team, as his starting quarterback.

But back of him, Graham has Bob Timberlake of Michigan, a stout runner as well as a passer belonging to the New York Giants; John Huarte of Notre Dame, signed by the New York Jets; and Craig Morton of California, who belongs to the Dallas Cowboys.

The game could well develop into a test as to which New York team, the Giants or the Jets, came up with the better man.

Timberlake must challenge Giant veteran Gary Wood. Huarte must beat out among others, Joe Namath, the $400,000 tricky knee sensation.

If the All-Stars win, it probably must be by passing. The men rated top targets are Fred Biletnikoff of Florida State, signed by the Oakland Raiders, and Jack Snow of Notre Dame, now with the Los Angeles Rams.

Robert Hayes of Florida A&M, the Olympic sprint champion, figures to be tough to stop but he must control his speed to be a top receiver.

As for the Browns, although they deny over-confidence, they did not even bother to work out after arriving Thursday afternoon. Their game is keyed to the passing of Frank Ryan and the running of Jimmy Brown and Ernie Green.

All-Star linebacker Dick Butkus of Illinois, who goes to the Chicago Bears, gets the assignment of trying to halt Brown.

This is the 32nd game in the famous series that officially starts off the football season and is conducted for the benefit of the Chicago Tribune Charities, Inc.

The pros lead 20-9-2. It is the eighth All-Star team coached by Graham, who prefers the low pressure coaching life of the Coast Guard Academy at New London, Conn., and makes this his only limelight appearance.

Graham's teams have scored two upsets and lost five times but his games have mostly been thrillers, accounting for the rising crowd interest.

In 1963, the All-Stars tripped the Green Bay Packers 20-17, and although they bowed last year to the Chicago Bears 28-17, they were ahead 10-7 at the half.

If the All-Stars can muster a running game it probably will be sparked by Tucker Frederickson of Auburn, now a New York Giant and termed by Graham "A great one."

As for Staubach, if he could go into pro football, Graham ranged his prospects as "Anywhere from exceptional to fantastic."

DOROTHY INCREASES LEAD Heads For 3rd Straight Title

. . . IN CITY GOLF MEET

By HAL BROWN
Star Sports Editor

Dorothy Schwartzkopf all but wrapped up her third straight Lincoln City Ladies Golf Championship Thursday with a one-over-par 79 at Pioneers for a three-day total of 242 and an 11-stroke lead over runner-up Jean Hyland as they enter the final round today at the Hillcrest Country Club.

"It looked like it was going to be another day like yesterday (Wednesday when she shot 84 at Hillcrest) when I started with a seven (double-bogey) on the first hole," Mrs. Schwartzkopf said. "I thought to myself, 'oh-oh, this has to stop.'

"And from then I played well except for the 10th hole where I took a six."

After the double bogey start, Dorothy came back to par the next seven holes, then birdied the ninth for a one-over-par 40 at the turn.

The reigning state champion birdied the 16th and 17th holes for a par 39 on the back side, chipping in from just off the green for the birdie on the par-3, 145-yard 17th.

Mrs. Hyland, the only competitor with a shot at Dorothy's crown, faded from contention with a three-over-par 81 Thursday despite an improving putter.

"I was putting much better today (Thursday)," Jean observed, "which makes me feel a little better."

Mrs. Hyland, a seven-time city champion, sank putts of 12 feet for a birdie on No. 4 and 15-feet for a birdie at No. 14. She barely missed an eagle putt from 13 feet on the par 5,390-yard 16th.

But while Dorothy was moving out to the 11-stroke margin, much of the ladies' attention Thursday was focused on Flo Koser, a golfer who broke 100 for the first time after taking up the game only a year ago.

Mrs. Koser, who points out, "I never saw a golf ball until I came to Nebraska," started the game a year ago at the urging of her husband, Doug, whom she calls "about an 84" shooter.

"I was raised in Jersey City," she says with a marked eastern accent despite living in Nebraska the past 19 years, "and there just wasn't much opportunity to play golf there."

Her 98 Thursday boosted her from second place into a seven-stroke lead in the second flight.

The golfers will begin teeing off in the final round at 8 a.m. at Hillcrest today.

Third-round scores:

Championship Flight

Dorothy Schwartzkopf	163-40-39—242
Jean Hyland	172-42-39—253
Miriam Sanders	176-46-41—263
Lou Vermaas	183-45-46—274
Ann Magee	179-49-46—274
Betty Heckman	185-48-47—280
Liz Murray	191-44-46—281
B. Jo Stiner	191-47-43—281
Eileen Mills	193-44-46—283
Jane Dobson	194-45-45—284
Millie Thompson	194-46-44—284
Vivian Black	195-46-45—286
Joyce Pocras	195-47-47—289
Mike Holmes	193-52-47—292
Charlotte Manton	196-51-53—300

First Flight

Margaret Wise	197-45-49—291
Janet Weyhrauch	197-46-48—291
Inka Broisma	203-50-48—301
Louise Franks	201-51-51—303
Dorothy Hansen	204-51-48—303
Joan McKee	203-55-48—306
Rosie Sweetman	207-55-44—306
Jean Whitehead	207-51-49—307
Carol Rustad	213-45-50—308
Bev Kimball	202-59-52—313
Coutz Taber	211-50-54—315
Garlyn Walker	212-56-53—321
Jo Hendricks	213-57-60—330
Dorothea Gore	212-withdrew

Second Flight

Flo Koser	217-50-48—315
Clay Capek	218-54-50—322
Helen Stefanisin	214-63-51—328
Irene Thompson	219-56-53—328
Vi Givens	224-53-51—328
Florence Morris	225-52-54—331
Edna Gates	226-52-54—332
Marian Ormsbee	227-55-55—337
Jean Deitemeyer	228-57-58—343

Third Flight

Marie Jackson	230-61-53—344
Marian Howard	239-63-57—359
Shirley Sweeney	248-62-54—364
Alta Hester	257-58-61—376
Ethyl Reese	255-62-61—378
Cece Weber	261-67-71—399
Marian Bertenshaw	283-80-79—442
Lois Lefler	295-76-73—444

Lincoln Racing

Friday Entries

First race, purse $1200, claiming, price $1750-$1500, 4 year old & upward, about 6 furlongs.

Ron's Boy (No Boy) 115
Lori Rae (Padron) 113
Twilight Threat (Stauffer) 113
Tex's Rebel (No Boy) 110
Social Blessing (M. D. Rettele) 115
Bettie Button (No Boy) 113
Little God (No Boy) 115
Miss Lancy (Lantz) x108
Crimeel (L. D. Rettele) 113
Brainpower (Morris) 118
Also—Early Fame (Alexander) 113, Wee Bomb (Hare) 118, Jay Ace (Stalling x113, Chucka Rullah (No Boy) 118.

Second race, purse $1,200, claiming, price $1,500-$1,250, 3 year olds & upward, one mile.

Little Radd (Padron) 115
Dr Blue (No Boy) 118
Sooner Flash (No Boy) 113
Lisa Baby (No Boy) 113
No Hitch (Armstrong) 113
Big John (Morris) 115
Coffey County (Hare) 115
Foxy Admiral (No Boy) 118
Flying Saucer (Shirota) 115
Little Belisto (Lantz) x108
Also—Capital Ace (Ecoffey) 115, Provo-Rae (Stauffer) 115, The Wick (Alexander) 118, Max Kay (Stallings) x106.

Third race, purse $1,200, claiming, price $1,250, 4 year old & upward, about 6 furlongs.

In Lieu Of (Morrio) 118
Red Buster (Greenberg) 115
Count Of Nine (Stauffer) 115
Master Wheel (Hare) 118
Polly's Tyke (Lantz) x108
Melanies Shoes (Alexander) 118
Chalk Me (No Boy) 113
Moonlight (J. R. Rettele) 115
Awful Light (No Boy) 113

Fourth race, purse $1,200, claiming, price $7,000-$6,500, 2 year olds, about 6 furlongs.

Foxes Express (Morris) 111
Crisp N Fresh (Ecoffey) 113
Kay Aye (Stauffer) 109
Prince Fala (No Boy) 112
Still Red (Hare) 116
Izzys Blue (Greenberg) 109
a-Paul's Choice (Shirota) 111
She Twister (Santage) x104
Itsa Mistake (No Boy) 110
Dakota Brownie (Padron) 112
Also—Pairagoons (No Boy) 109, Mollies Reward (M. D. Rettele) 113, Pioneer Princess (Shirota) 107, a-Jeweleama (L. D. Rettele) 113.
a-Coupled: Paul's Choice & Jeweleama, A. Stumbaugh & P. M. Kemling entry.

Fifth race, purse $1,200, claiming, price $1,250, 4 year old & upward, about 6 furlongs.

Red Magic (Lantz) x105
Plucky Rose (No Boy) 118
Welch's Pal (Alexander) 113
Glowing Powder (Stauffer) 118
Brown Meadows (No Boy) 118
Ima Bay Bloom (Padron) 110
Roman Gladiator (Morris) 118
Little Coffee (No Boy) 115
C. A. Gem (Ecoffey) 118

Sixth race, purse $1,200, claiming, price $3,200-$2,800, 3 year olds, about 6 furlongs.

Ellen's Lady (Lantz) x108
Tipper In (No Boy) 110
Services Image (No Boy) 110
a-Vales Princess (Greenberg) 110
Space to Spare (Ecoffey) 113
Beau's Comet (Stauffer) 115
Aniset (Stallings) x105
Short Story (No Boy) 108
Fly By Sea (Morris) 110
Miss Valiant (Alexander) 110
Also — Hasty Doc (No Boy) 113, Jestwent (M. D. Rettele) 108, Fine Reward (No Boy) 115, a-Oney's Glory (Greenberg) 113.
a—Coupled: Vale's Princess & Oney's Glory, Boyne Ferguson trained entry.

Seventh race, purse $1,300, claiming, price $1,500-$1,250, 4 year old & upward, about 6 furlongs.

Shippin In (No Boy) 117
Muttnik (No Boy) 107
Plenty Rough (Alexander) 117
Gray Shark (Ecoffey) 114
Brad's First (Padron) 112
Fleeting Dream (Stallings) x110
Strike It Rich (No Boy) 110
Chic Dick (Hare) 120
Mabern (Stauffer) 107
East Echo (Armstrong) 117

Eighth race, purse $1,200, claiming, price $1,500-$1,250, 4 year old & upward, one mile.

Bobbie M. (Padron) 115
Ambulate (Morris) 114
Stratodru (Shirota) 109
Papa See (Stauffer) 112
Open Cross (Lantz) x109
Captain Hook (No Boy) 120
Nord-Lee (Hare) 114
Twilight Tilly (Ecoffey) 115
x—Apprentice allowance claimed.

Thursday's Results

First race, purse $1200, claiming, price $1250, 4 year old & upward, Nebraska bred, about 6 furlongs, T—1:12 3-5.

Roxie's Rose (Alexander)	15.20	6.20	2.80
Starla (Ecoffey)		4.00	2.60
Billy-B-Gon (Padron)			3.00

Also ran—Alibi Bart, Duke's Gem, Sally Tucker, Philip A.R., Roses Spy, Richie Star.

Second race, purse $1200, claiming, price $1250, 4 year old & upward, Nebraska bred, one mile, T—1:44.

Little Phil (Shirota)	151.60	64.00	17.40
Burning Candle (Acridge)		15.00	6.60
Page's Image (Padron)			3.60

Also ran—Big Red's Kin, Sam Bow, Dane's Orphan, Angel of Fire, Better Heart, Pic-A-Gun, My Hoby.

Daily Double—$1510.40 (Nos. 1 & 7).

Third race, purse $1200, maiden allowance, 3 year olds, about 6 furlongs, T—1:12 4-5.

Cornhusker Miss (Padron)	12.60	5.40	5.20
Hot Cinnamon (Morris)		3.40	2.60
Cho Cho Chun (Bernt)			4.40

Also ran—Ardan View, The Big Pride, Wise Duke, Bonus Bill, Long Ann, Mrs. W.S., Tenth Street.

Fourth race, purse $1200, claiming, price $1250, 4 year old & up, Nebraska bred, about 6 furlongs, T—1:12.

Naharee (Morris)	5.60	3.40	2.40
Yor Beam (J. Rettele)		3.80	3.20
The Game Warden (D. Rettele)			3.20

Also ran—Gene D., Watch Me Wag, Mr. Kem, Itsa Lark, Sun Chic, Wally's Belle.

Fifth race, purse $1200, claiming, price $1250, 4 year old & upward, about 6 furlongs, T—1:12 2-5.

Baptie (Padron)	11.00	6.20	4.60
B. Way (Ecoffey)		11.60	7.20
Ellwood (Lantz)			9.20

Also ran—T. Henry, Rancher, Sir Booger, Sun Rush, Lotta Quest, Dr. Thunder, El Norm.

Sixth race, purse $1200, claiming, price $1750-$1500, 4 year old & upward, about 6 furlongs, T—1:12 2-5.

Royal Lynn (Padron)	7.00	4.00	3.00
Buzz Palmer (Ecoffey)		5.60	3.40
Benny H. (Morris)			2.80

Also ran—Rose Bug, Our Premier, Road Tour.

Seventh race, purse $1200, claiming, price $2000-$1750, 3 & 4 year olds, one mile, T—1:40 4-5.

Stormed In (Ecoffey)	9.60	4.20	2.80
No Pet (Padron)		4.80	3.40
King of Hills (Morris)			2.80

Also ran—Trail Dust, Chalk O'Luck, Ella Lou, Opals Lady, Jet Kelli, Baca King.

Eighth race, purse $1300, claiming, price $3200-$2800, 3 year olds, about 6 furlongs, T—1:12⅘.

Little Cap (Morris)	8.60	3.80	2.80
Irish Doc (L. Rettele)		7.80	4.20
Sing Last (Hare)			3.80

Also ran—Admiral B., Run Lightly, McCook, Tuxedo Kid, Lady Co Ho.

Ninth race, purse $1200, claiming, price $1250, 4 year old & upward, one mile, T—1:45.

Sleepy Brook (Stauffer)	7:00	3.80	3.00
Sizzlin' Waters (Morris)		7.60	4.40
Atomic Missile (Ecoffey)			4.40

Also ran—Force to Arms, Plat Zenith On Glory, Shades O Hades, Hunters Dream, Evening Sugar.

Mutuel Handle—$207,098
Attendance—4,607

STAFF PHOTO BY WILLIS VAN SICKLE STORY AT RIGHT

WHEW, IT'S IN . . . Miriam Sanders gives sigh of relief after sinking putt.

PRISCILLA'S ON A SPREE

All that high finance out at the Fairgrounds Thursday was just almost unbelieveable.

Of course I didn't get involved in any of it. I do wish some of my small financial ventures would turn out better.

Priscilla

Friday I put $2 to win on Little God in the first race and Dakota Brownie in the fourth race.

(Thursday Aunt Priscilla lost another $4 leaving $88.60 of her $92 spree fund.)

Star Selections

1st—Little God, Ron's Boy, Tex's Rebel.
2nd—No Hitch, Flying Saucer, Little Radd.
3rd—Count Of Nine, In Lieu Of, Polly's Tyke.
4th—Dakota Brownie, She Twister, Foxes Express.
5th—Welch's Pal, Ima Bay Bloom, Plucky Rose.
6th—Beau's Comet, Space To Spare, Fly By Sea.
7th—Shippin In, Plenty Rough, Gray Shark.
8th—Papa See, Ambulate, Bobbie M.

Men's City Golf Deadline Sunday

The deadline for entering the Lincoln Men's City Golf Tournament is 5 p.m. Sunday for the tourney which opens Tuesday at the Lincoln Country Club and Hillcrest Country Club.

All golfers will play 72 holes this year with tickets available at the four tourney sites—Lincoln Country Club, Hillcrest, Pioneers and Holmes.

Two courses will be used each day with the banquet set for next Friday at the host club—Hillcrest. Matt Taber is defending champion.

Fairgrounds Track Returns Record Daily Double Payoff

. . . LITTLE PHIL PAYS $151.60

The daily double returned a record $1,510.40 at the Nebraska State Fairgrounds track Thursday on the combined wins of Roxie's Rose (No. 1) in the first race and Little Phil, with the longest odds on the board, in the second

Little Phil, owned by Mr. and Mrs. Philip Raasch of Norfolk and jockeyed by Mitchell Shirota, had started only one other time this year—that being at the Lincoln track where he finished last.

The winner's payoff price, $151.60, was the largest since Aug. 18, 1962 when Sooner Flash won and returned $137.00.

Sixteen people held the winning daily double combination which was the largest in the history of the Lincoln track and third largest in Nebraska history. The largest ever paid in Nebraska was at Ak-Sar-Ben on July 2, 1940 when Billy Skillful and All Sweet combined to pay $4,-897.80.

Little Phil led or was near the lead the entire race and had to hold off a late bid by Burning Candle to win by a neck.

Iowan Ed Sunberg's Roxie's Rose was declared the winner of the first after Starla, who was leading at the wire, ducked the whip of her jockey, bumped Roxie's Rose and was disqualified by the stewards.

The National Hereford Purse feature race was won by Lincolnite Benny Fogelson's Little Gap, ridden by the track's leading jockey Boyd Morris.

The winner came from far off the pace in the final turn to beat place horse Irish Doc by one-length.

Mutual handle was $207,098, while track attendance was 4,607.

The STANDINGS

American League

	Won	Lost	Pct.	Behind
Minnesota	69	39	.639	—
Baltimore	62	43	.590	5½
Cleveland	61	44	.581	6½
Detroit	58	47	.552	9½
Chicago	57	48	.543	10½
New York	54	56	.491	16
Los Angeles	48	58	.453	20
Washington	46	63	.422	23½
Boston	40	65	.381	27½
Kansas City	35	67	.343	31

Thursday's Results

Minnesota 8, Washington 5
New York 3, Chicago 0
Cleveland 5, Detroit 2, night
Kansas City 5, Boston 1, night
Only games scheduled.

Friday's Games

Boston (Monbouquette 8-11) at Minnesota (Merritt 0-0), night
New York (Bouton 4-12) at Detroit (Lolich 11-6), night
Washington (Ortega 11-10) at Los Angeles (Lopez 10-9), night
Cleveland (Terry 10-4) at Chicago (Horlen 9-9)
Baltimore (Pappas 10-4) at Kansas City (Sheldon 4-6), night.

National League

	Won	Lost	Pct.	Behind
Los Angeles	64	46	.582	—
San Francisco	58	46	.558	3
Cincinnati	60	48	.556	3
Milwaukee	58	47	.555	3½
Philadelphia	56	50	.528	6
Pittsburgh	57	53	.518	7
St. Louis	55	53	.509	8
Chicago	51	60	.459	13½
Houston	45	61	.425	17
New York	34	74	.315	29

Thursday's Results

Los Angeles 6, Milwaukee 3, night
San Francisco 18, Cincinnati 7, night
St. Louis 3, Houston 1, night
Philadelphia 4, Chicago 3, night
Pittsburgh 11, New York 3, night

Friday's Games

Chicago (Jackson 9-14) at New York (Parsons 1-8), night
Pittsburgh (Friend 5-8) at Philadelphia (Bunning 12-7), night
San Francisco (Perry 7-9) at St. Louis (Sadecki 2-9), night
Los Angeles (Podres 4-5) at Cincinnati (Jay 8-3), night
Houston (Cuellar 1-3) at Milwaukee (Cloninger 14-8), night

Islander Coach Named To Head Legion All-Stars

York—Grand Island coach Don Hember was named coach of the Nebraska Legion Junior all-star team which will meet the Kansas all-stars in a three-game series at Grand Island, Aug. 21-22.

Hember has been coach of the Grand Island team for the past two seasons. His club won the state title in 1964 and finished second behind Omaha Pepsi in this year's tourney.

The 16-player Nebraska squad will be announced following completion of the State Class B tourney at Grant next week.

The only team whose players will not be eligible for the all-star game is Omaha Pepsi which moves ahead to the regional competition in Salina, Kan., Aug. 19.

GALS' SOFTBALL

Thursday's Results

Lutheran Jr. High 23, Valparaiso 15; St. Pats 10, Valparaiso 5; Lloyd Harris Movers 10, Valparaiso 9.

Friday's Games

At Muny: 7:15 p.m.—Yetts vs. Wilkinson Auto Sales; 8:45 p.m.—Left Outs vs. Seward.

Pepsi's Stilen, Fila Combine To Dethrone Grand Island

. . . IN STATE LEGION FINALS

Thursday's Results
JUNIORS
Omaha Pepsi 4, Grand Island 1.

By DON FORSYTHE
Prep Sports Writer

York — Omaha Pepsi returned to the throne in Nebraska American Legion Junior baseball play Thursday night, stopping defending champion Grand Island, 4-1, on a combined five-hitter by lefthanders George Stilen and Ken Fila.

Pepsi, now moves ahead to the seven-state regional tourney to begin at Salina, Kan., Aug. 19. The Omaha entry is no stranger to regional play, having won both state and regional titles en route to a third place finish in the 1963 Little World Series.

A crowd of 2,810 watched the championship contest, bringing the attendance in the six-day tourney to 10,320.

Stilen, a 6-2 southpaw, earned his third pitching victory of the tournament, but needed help from Fila after Grand Island had put runners on second and third with one out in the top of the eighth inning.

Fila fanned Doug Townsend and got Dick Johnson to fly out to rightfielder Bill Myers to stop the Islander threat and then set the side down in order in the ninth.

Pepsi earned revenge against Grand Island righthander Bob Humiston, who had beaten Don Kraft's club, 10-7, earlier in the double elimination tourney.

The young righthander walked Stilen and Larry Gomez after one was out in the third inning. Chuck Vacek then lofted a soft liner into left field to score Stilen. Humiston then retired Myers and the dangerous Frank Stanek on infield outs.

Pepsis gave Stilen a bigger cushion with a pair of unearned runs in the sixth inning. Emil Boryca, who had singled, and Joe Riha, who reached base on Chuck Rombach's two-out error, both scored when Terry Nauslar doubled.

Boryca, who had gone three for-four against Humiston Sunday, repeated the performance in the title game. He gave the champions their fourth run with a leadoff home run in the eighth.

Grand Island pushed its only run across in the seventh inning when Dick Johnson walked, Tom Swiatoviak sent him to third with a single and Tom Hardekopf drove him in with a sacrifice fly to left field.

Stilen was chased in the eighth when Humiston reached base safely on an error, Marty Brown sent a fly ball to deep left center, and Chuck Rombach singled.

Kraft decided it was time for Fila, who had pitched a 6-2 win over the Islanders Tuesday night.

It was the second win in three tourney appearances for Pepsi over Grand Island. Pepsi will carry a 22-8 record into the regional tourney. The defending champions closed with a 29-15 record.

GRAND ISLAND	ab	r	h	bi	OMAHA PEPSI	ab	r	h	bi
Brown cf	4	0	1	0	Gomez lf	3	0	0	0
Rombach 2b	4	0	2	0	Vacek cf	4	0	2	1
Towns'nd 3b	3	0	0	0	Myers rf	4	0	0	0
Johnson 1b	3	1	0	0	Stanek 1b	4	0	0	0
Swi'toviak c	4	0	1	0	Boryca ss	4	2	3	1
Hardek'pf rf	3	0	0	1	Fiala c	4	0	1	0
Tesmer ss	4	0	1	0	Riha 2b	4	1	0	0
Vautr'vrs lf	3	0	0	0	Nauslar 3b	4	0	1	2
Humiston p	3	0	0	0	Stilen p	2	1	1	0
Totals	31	1	5	1	Totals	33	4	9	4

Grand Island	000	000	100—1
Pepsi	0	001	002 01x—4

E—Rombach, Johnson, Boryca, Nauslar. LOB—Grand Island 6, Pepsi 7.
2B—Nauslar. HR—Boryca. SB—Fiala. S—Townsend. SF—Hardekopf.

	IP	H	R	ER	BB	SO
Humiston, L (5-3)	8	8	4	2	2	7
Stilen, W (7-0)	7 1-3	5	1	1	1	3
Fila	1 2-3	0	0	0	0	2

T—1:54. Att—2810.

ALLEY ACTION

Men's 230 Games, 600 Series

At Bowl-Mor—Young and Old: Glenn Allen, Allen's, 603.
Maher, Undertakers, 201, 219, 571.
At Plaza—Twilight Zone: Melvin Dudley, Busy Bees, 233.

Ladies' 200 Games, 525 Series

At LAFB—Thursday Night Ladies: Grace Dickson, Pepsi Cola ,539.
At Northeast—Wednesday Owls: Millie Bersaw, Kool Kookies, 530.
At Hollywood—Double Dozen Carol Baker, Team No. 7, 206.

Junior Boys' 200 Games, 525 Series

At Bowl-Mor—Young and Old: Weldon

SPORTS MENU

Friday

GOLF—City Ladies Tournament, Hillcrest Country Club, 8 a.m.
HORSE RACING—Lincoln Fairgrounds, 3 p.m.

Saturday

HORSE RACING—Lincoln Fairgrounds, 2:30 p.m.
SWIMMING—Classified Meet, Fremont.

Sunday

SWIMMING—Open Diving at Papillion.
AUTO RACING—Midwest Speedways, 4600 No. 27th, 7:30; Lincoln Speedways, 2500 No. 14th, 8 p.m.

HANK'S AUTO STORES
Locally Owned

Rear window
SUN SHADE
for all cars
full rear vision
Easy Installation $9.95 Ea.

self propelled
21" YARDMAN MOWER
3 speed safety clutch $108.95

Rear Seat
SPEAKER KITS
for transistor radio . . . 6 x 9 with switch & chrome plate $7.98 Ea.

DEFLECTA SHIELDS
protects from bugs & gravel chips . . . custom made for each car $14.95

FISHING SUPPLIES
lowest prices

ventilated auto
SEAT CUSHIONS
$1.49 up

Service Garage & FREE PARKING at rear of store.

DIAL 477-4491
216 So. 11th
Open Mon. & Thurs. Eves.

Sikes Grabs 1st Round Lead In Golf Classic

. . . AT WHITEMARSH LINKS

Whitemarsh, Pa. (AP) — Dick Sikes, generally acknowledged as pro golf's 1964 rookie of the year, rode a hot putter to an eight-under-par 64 Thursday for the first round lead in the $125,000 Philadelphia Golf Classic.

The two-time former U.S. Public Links and NCAA champion blazed to a four-stroke lead over four bunched at 68-Bruce Devlin, Bob Charles, Bobby Nichols and Kel Nagle.

Sikes, 25, used only 24 putts as he missed by one stroke the Whitemarsh Valley Country Club course record of 63 set two years ago in the Pro-Am Tourney by Gary Player.

Sikes fired eight birdies in his sensational first round of the 72-hole event.

Sikes had rounds of 32-32, dropping birdie putts of 8, 15 and 12 feet on the front nine. He just lipped the cup on Nos. 6 and 8, setting for pars. On the back nine, the tall 155-pounder included putts of 20 and 25 feet as he carded four more birds.

Devlin, from Australia, and Charles, of New Zealand, each shot 34-34—68 over the par 36-36—72 Whitemarsh course for a one-stroke lead over six dead-locked at 69.

The 27-year-old Devlin has experienced a rewarding year from a monetary standpoint—he is the tour's fifth leading money winner. But it's been a frustrating period from a golf standpoint — he hasn't won a tournament.

Charles won the Tucson Open in February and hasn't visited the winner's circle since then.

R. H. Sikes								34-32—64	
Bobby Nichols								34-34—68	
Kel Nagle								34-34—68	
Bruce Devlin								34-34—68	
Bob Charles								34-34—68	
Tom Shaw								35-34—69	
Arnold Palmer								35-34—69	
Jack McGowan								36-34—70	
Dave Marr								36-34—70	
Dean Refram								36-34—70	
Sam Carmichael								34-36—70	
Homero Blancas								36-34—70	
Lionel Hebert								34-36—70	
Bill Garrett								34-36—70	
Jack Burke Jr.								36-34—70	
Jay Hebert								35-35—70	
Bob Rosburg								34-36—70	
Tom Aaron								35-35—70	
Lou Graham								36-34—70	
Bob Goalby								36-34—70	
Phil Rodgers								36-34—70	
George Knudson								34-36—70	
Bob Shave								34-37—71	
Charles Sifford								36-35—71	
Jack Nicklaus								37-34—71	
Tony Lema								35-36—71	
Ray Floyd								37-34—71	
Mike Souchak								38-33—71	
Johnny Pott								37-34—71	
Jerry Barber								37-34—71	
Billy Casper								35-36—71	
Babe Lichardus								35-36—71	
Ben Hogan								36-35—71	
Bill Martindale								36-35—71	
Pat Schwab								37-35—72	
Tom Hornbuckle								37-35—72	
Jay Dolan								37-35—72	
Frank Beard								37-35—72	
Marty Furgol								37-35—72	
Rod Funseth								37-35—72	
Miller Barber								36-36—72	
Joe Campbell								36-36—72	
Gary Player								38-34—72	
George Archer								39-33—72	
Jacky Cupit								37-35—72	
Harold Kneece								36-36—72	
Steve Reid								37-35—72	
Tom Weiskopf								35-37—72	
Randy Glover								36-36—72	
Mason Rudolph								38-34—72	
Lee Raymond								36-36—72	
Bruce Crampton								37-35—72	

Sedlecky Pacing Skeet Shooters

Savannah, Ga.—Little professional Kenneth Sedlecky of Alvo continued to set the pace among the industrymen in the 12 Gauge and All-Around Championship divisions of the 29th Tournament of the National Skeet Shooting Association here Thursday by shooting a perfect 100 x 100 in the final round of the big gun event.

In all, 84 shooters of the record field of 611 notched perfect 100s Thursday.

Other Nebraska scores: W. Z. Bradshaw, Lincoln, 98; Lt. Col. T. W. Leigh, Bellevue, 99; R. A. Vogel, Omaha, 92, and Dr. Verle Van Cleave, North Platte, 97.

Hunting Permits Moving Steadily

Big-game permits continue to move steadily, the Game Commission reported Thursday.

Cheyenne is the only rifle-antelope area still open, that with 25.

Rifle deer permits remaining by unit as of Wednesday included: Calamus, 51; Frenchman, 181; Omaha, 91; Pine Ridge, 2,791; Plains, 1,269; Platte, 1,013; Sand Hills, 1,491; Upper Platte, 439; Valentine, 132; and Gifford, 97.

Permits left for wild turkey include: Lincoln, 27; Niobrara, 245; Red Willow, 7; Round Top, 838; and Wild Cat, 39. Silver Creek is filled.

Archery permits for deer and antelope are unlimited.

Nebraskan First In Pistol Match

Camp Perry, Ohio (UPI)—Nebraska Army National Guard M. Sgt. Lester R. Proctor of Lincoln won first place in the .45 and .22-caliber pistol classes of the national pistol matches preliminary round here.

Proctor scored 821 in the .45-caliber pistol class, and 821 in the .22 caliber division.

Other Nebraskans competing are Lt. Col. Bob Wittstruck, CWO Ted Buckmaster, and Sgt. Mike Vlasin, all of Lincoln; 2nd Lt. Walter Beck and CWO Fred Schults, both of Omaha, and Staff Sgt. Merle Wilhelm of Roca.

Russells Capture Elks Contest, 2-1

The second half season came to a close in the Elks League Thursday night as champion Russell Sports defeated Bonebright, 2-1, at Elks Field.

Walt Fras hurled a three-hitter to earn the victory for Russells. He struck out 10 and walked five.

All runs came on home runs. Bonebright's Lary Hubka hit a first inning homer and Russells' Bernie Rempe and Alex Walters also hit round trippers.

Bonebright	100	000	0—1 3 0
Russell Sports	101	000	x—2 4 0

Wright and Jefferies; Fras and White.

FEATURE RACES

At Saratoga

Cestrum	28.80	7.20	4.60
Queen Empress		3.00	2.40
Ground Control			4.80
Discipline	6.80	4.00	2.80
Terentia		8.50	4.40
Valiant Queen			2.40

At Monmouth Park

War Countess	5.60	3.40	3.00
Conviviality		3.20	2.80
Compass Rose			4.00

At Rockingham Park

Deep Creek	9.20	3.80	3.20
Ambi Zambeze		3.20	2.60
Tony's Wedge			4.40

At Arlington Park

Climax II	12.40	5.40	3.20
Brambles		3.80	2.60
Hard Rock Man			2.40

At Del Mar

Switchback	26.80	9.80	4.60
Calgary Brook		4.00	2.60
Ask Father			3.00

CITY SOFTBALL

Thursday's Results

Skyline Farms 11, Kraft D.X. 1; O'Shea Rogers 7, D.B.&G. 0, (forfeit); Roberts Dairy 2, Christo Rae 1; Bauers Chocolates 9, Russell Sports 2; Gooch Mill 3, First National Bank No. 2 1, Piedmont Shopping Center 10, Kings Crest 7; Bennet Community Church 2, Salvation Army Center 1; Shamrocks 13, Cliff's Smoke Shop 11.

Friday's Games

At Muny: 7:15 p.m.—Central Auto Sales vs Bennet Community Church; Plaza Barbershop vs. Playboys; Page Trophy Shop vs. United Supply. 8:45 p.m.—Barr Machine vs. Gooch Mill; Harolds vs. C.M.A. Feeds, Christo Rae vs. Gargoyles.

At University Place: 7:15 p.m.—Bennet Community Church vs. Salvation Army Center; 8:45 p.m.—Cliff's Smoke Shop vs. Shamrocks.

LAFB Wins 1st Round SAC Softball Contest

Led by Rollen Malm's five-hitter, the Lincoln Air Force softball team beat Offutt of Omaha, 3-1, in 13-innings to advance in the first round of the SAC 2AF Northern Area tournament.

Thursday's Results

Wurtsmith, Mich., 7, Sawyer, Mich. 3; Whiteman, Mo. 2, Bunker Hill, Ind. 1; Lincoln 3, Offutt 1 (13); Minot, N.D. 7, Grand Forks, N.D. 0.

Friday's Pairings

11:30 a.m.—Sawyer vs. Bunker Hill.
2 p.m.—Offutt vs. Grand Forks.
7:15 p.m.—Whiteman vs. Wurtsmith.
9:15 p.m.—Lincoln vs. Minot.

Pepsi Standouts, North Platte Ace Head Star Squad

York—Omaha Pepsi's Ken Fila and Frank Stanek and North Platte's Larry Vlasin were unanimous choices in the balloting for 1965 State American Legion Junior baseball tourney all-star squad.

Pitcher George Stilen of champion Pepsis joined Fila and Stanek on the all-star team.

The all-stars:

Pitchers—Ken Fila, Pepsi, and George Stilen, Pepsi.
Catcher—Bill Cotton, North Platte.
First base—Frank Stanek, Omaha Pepsi.
Second base—Chuck Rombach, Grand Island.
Third base—Doug Townsend, Grand Island.
Shortstop—Larry Vlasin, North Platte.
Outfielders—Tom Hardekopf, Grand Island; Keith Winter, Norfolk; Mike Bouman, Lincoln Gerry's.

MIDGET BASEBALL

Class A

Peter Pan	100	10—	2	4	6
Roberts Park	015	2x—	8	5	2

Theelan, Swartz (3) and Francisco; Smith and Binger.

Class B

Peter Pan	053	30—11	9	3	
Roberts Park	230	50—10	4	3	

Thiellen, Smith (5) and Maher; Holroyd and Ogea.

Class C

Antelope	110	000	1—	3	4 0
Randolph	200	000	2—	4	7 3

Flaherity and Unzer; Gade, Jackman (5) and Louden, Boatman (3).

Havelock	010	00—1	0	5	
Dawes	030	1x—4	4	2	

Rea and Rocke; Rickman and Portche, Dean (3).

Bethany	205	43—14	10	2	
Northeast	101	02— 4	7	5	

Parott and Webster; Sack, Danek (3) and Danek, Sack (3).

Class D

Antelope	300	13— 7	6	4	
Randolph	111	41— 8	6	4	

Duden, Dietemeyer (2), Osvog (4) and Weber, Thompson (4), Carlson, Millard (4), Rogers (5), Carlson (5) and Arter.

Havelock	003	10—4	1	4	
Dawes	201	02—5	4	4	

Utterback and Walters; Karthauser, Pampe (4) and Anderson.

Bethany	300	00—3	6	2	
Northeast	004	1x—5	5	3	

Crose, Kohler (4) and Livingstone; Folsom and Mahoney.

Thursday's Boxes

National League

Night Game

PITTSBURGH	ab	r	h	bi	NEW YORK	ab	r	h	bi
Bailey 3b	5	1	1	0	Hunt 2b	4	2	1	1
Mota cf	4	0	1	1	Lewis cf	4	0	0	0
Clemente rf	5	3	3	1	Kranepl 1b	4	0	2	2
Cl'den'n 1b	5	2	2	2	Smith 3b	4	0	1	0
Maz'oski 2b	4	2	2	2	Hickman lf	4	0	0	0
Stargell lf	4	0	1	1	Kolb rf	4	0	1	0
Hodges ss	3	0	0	0	Schaffer c	2	0	0	0
Alley ss	1	0	0	0	Step'ns'n c	2	0	1	0
Pac'rom c	5	1	2	0	M'Millan ss	5	1	2	0
Cardwell p	4	2	2	3	Jackson p	0	0	0	0
					Hiller ph	1	0	0	0
					Chr'top'r ph	0	0	0	0
Totals	38	11	14	10	Totals	32	3	8	3

Pittsburgh	010	000	523—11
New York	002	000	010— 3

E—None. DP—Pittsburgh 2, New York 3. LOB—Pittsburgh 2, New York 8. 2B—Clemente, Mazeroski, Stargell, Bailey, Hunt. 3B—Clendenon. HR—Clendenon (7), Cardwell (2), Clemente (15), S—Jackson 2, Stephenson. SF—Mota.

	IP	H	R	ER	BB	SO
Cardwell W, 10-5	9	6	3	3	2	2
Jackson L, 5-15	6 2-3	6	5	5	1	3
Kroll	1-3	1	1	1	0	0
Richardson	2	2	1	1	0	0
	2	2	5	5	0	3

HBP—By Cardwell, Hunt, Christopher. WP—Jackson, Richardson. PB—Stephenson. T—2:40. A—19,374.

Night Game

CHICAGO	ab	r	h	bi	PHILADELPHIA	ab	r	h	bi
Stewart lf	4	0	1	0	Rojas 2b	4	0	0	0
Landr'm cf	5	1	0	0	Callison rf	3	2	1	0
Williams rf	5	0	0	0	Allen 3b	4	1	3	2
Banks 1b	4	1	2	0	Stuart 1b	3	0	1	1
Santo 3b	4	1	3	1	Amaro 1b	0	0	0	0
Bailey c	2	0	2	0	Johnson lf	4	0	0	0
Beckert 2b	3	0	0	0	Phillips ct	4	0	2	0
Clemens ph	1	0	0	0	Corrales c	3	0	0	0
Am'f'ano 2b	0	0	0	0	Wine ss	2	1	1	0
Kes'nger ss	3	0	0	0	Burdette p	2	0	0	0
Kuenn ph	1	0	0	0					
El'sw'rth p	2	0	0	0					
Altman lf	2	0	1	0					
Totals	35	3	9	1	Totals	29	4	8	4

Chicago	100	101	000—3
Philadelphia	100	120	00x—4

E—Allen, Wine. DP—Chicago 1, Philadelphia 1. LOB—Chicago 9, Philadelphia 5. 2B—Banks 3B—Allen. SB—Phillips. S—Abernathy, Burdette.

	IP	H	R	ER	BB	SO
El'sw'rth L, 12-8	4 2-3	7	4	4	2	2
McDaniel	1 1-3	1	0	0	1	3
Abernathy	2	0	0	0	0	2
Burdette W, 2-4	7 2-3	8	3	1	1	2
Wagner	1	1	0	0	2	1
Belinsky	1-3	0	0	0	0	0

T—2:40. A—14,867.

Night Game

LOS ANGELES	ab	r	h	bi	MILWAUKEE	ab	r	h	bi
Wills ss	5	2	2	0	Alou lf	4	0	1	0
Gilliam lf	4	1	2	0	Menke 3b	3	0	0	0
Davis cf	1	0	1	0	Aaron rf	3	0	0	0
Lefebvre 2b	4	1	3	3	Torre 1b	4	1	1	1
Fairly rf	5	1	2	0	Oliver c	4	1	3	0
Johnson cf	4	1	0	0	Jones cf	4	1	1	2
LeJohn 3b	2	0	0	0	Bolling 2b	4	0	1	0
Kennedy 3b	1	0	0	0	Wood'ard ss	4	0	0	0
Parker 1b	4	0	0	1	Bl's'ame p	0	0	0	0
Torborg c	2	0	0	1	dela Hoz ph	1	0	0	0
Roseboro c	1	0	0	0	Carty ph	1	0	0	0
Koufax p	4	0	0	0	Cline ph	1	0	0	0
Totals	37	6	10	5	Totals	33	3	7	3

Los Angeles	004	100	010—6
Milwaukee	010	000	002—3

E—Menke, Carroll. DP—Los Angeles 1. LOB—Los Angeles 10, Milwaukee 5. 2B—Gilliam. HR—Lefebvre (8), Torre (21), Jones (19). SB—Lefebvre. S—Johnson.

	IP	H	R	ER	BB	SO
Koufax W, 19-4	9	7	3	3	2	12
Bl's'ame L, 13-8	2 1-3	4	4	4	3	3
Sadowski	2-3	0	0	0	1	0
Carroll	2	1	1	0	0	3
Niekro	3	5	1	1	0	1
Kelley	1	0	0	0	0	1

HBP—By Carroll, Torborg. WP—Carroll. T—2:46. A—18,368.

Night Game

HOUSTON	ab	r	h	bi	ST. LOUIS	ab	r	h	bi
Maye lf	4	0	0	0	Brock lf	4	1	2	0
Morgan 2b	3	0	1	0	Groat ss	4	0	2	1
Wynn cf	3	1	1	0	Flood cf	4	1	1	0
Gentile 1b	4	0	1	1	White 1b	3	1	1	0
Aspro'te 3b	4	0	0	0	Boyer 3b	3	0	1	0
Gaines rf	4	0	0	0	McC'ver c	3	0	0	2
Brand c	3	0	1	0	Gagliano 2b	3	0	1	0
Lillis ss	3	0	0	0	Maxvill 2b	0	0	0	0
Bruce p	2	0	0	0	Savage rf	3	0	0	0
Thomas ph	1	0	0	0	Gibson p	3	0	1	0
Totals	31	1	4	1	Totals	30	3	9	3

Houston	000	001	000—1
St. Louis	000	101	10x—3

E—Brock. DP—Houston 2. LOB—Houston 5, St. Louis 6. 2B—Flood. SB—Brand, Brock. SF—McCarver.

	IP	H	R	ER	BB	SO
Bruce L, 7-14	7	8	3	3	1	3
Cuellar	1	1	0	0	0	1
Gibson W, 14-8	9	4	1	1	2	10

HBP—By Bruce, White. T—2:20. A—11,334.

Night Game

SAN FRANCISCO	ab	r	h	bi	CINCINNATI	ab	r	h	bi
Schofield ss	6	1	1	0	Harper lf	5	0	0	0
J.Alou rf	5	1	4	3	Rose 2b	4	2	2	2
Mays cf	5	2	2	4	Pinson cf	5	0	1	0
Burda 1b	1	0	0	0	Coleman 1b	4	2	2	3
McCovey 1b	3	2	1	0	Robinson rf	3	1	0	0
Ma'kami p	1	0	0	0	James rf	0	0	0	0
Hart 3b	5	4	3	2	Johnson 3b	4	1	1	2
G'br'ls'n lf	6	3	4	4	Edwards c	2	0	1	0
Haller c	4	2	2	2	Cardenas ss	2	1	0	0
Lanier 2b	5	2	1	0	Tsitouris p	0	0	0	0
Herbel p	1	0	0	0	Locke p	1	0	0	0
Bolin p	2	1	1	1	Keough ph	1	0	0	0
Hend'son cf	1	0	0	0	Perez ph	1	0	0	0
Totals	45	18	19	16	Totals	32	7	7	7

San Francisco	511	035	300—18
Cincinnati	021	020	002— 7

E—Harper 2, Johnson 2. DP—San Francisco 2, Cincinnati 2. LOB—San Francisco 5, Cincinnati 6. 2B—McCovey, Hart. HR—Mays 2 (27), Hart (11), Gabrielson (4), Haller (9), Rose (8), Coleman 2 (10), Johnson (20).

	IP	H	R	ER	BB	SO
Herbel	1	3	2	2	2	2
Bolin W, 6-4	5	2	3	3	4	4
Murakami	3	2	2	2	2	3
Tsitouris L, 6-7	0	3	3	3	3	0
Locke	4	2	4	4	0	2
Craig	2	5	6	4	2	1
McCool	1	3	3	3	0	1
Davidson	2	1	0	0	0	2

Tsitouris faced 6 men in 1st; Herbel faced 4 men in 2nd; Locke faced 2 men in 5th.

HBP—By Craig, Bolin. WP—Tsitouris, Craig 2. PB—Haller. T—3:07. A—14,669.

American League

Night Game

DETROIT	ab	r	h	bi	CLEVELAND	ab	r	h	bi
Wood 2b	5	1	3	0	L.Brown ss	4	2	2	0
Wert 3b	5	0	3	1	Hinton rf	2	0	0	0
Demeter cf	5	0	2	0	Wagner lf	4	2	2	2
Kaline rf	3	0	1	0	Colavito rf	4	1	2	2
Horton lf	4	0	0	0	Whitfield 1b	4	0	2	1
Freehan c	2	0	0	0	Alvis 3b	4	0	0	0
Cash 1b	4	0	1	0	Gonzalez 2b	3	0	0	0
Oliver ss	4	0	0	0	Azcue c	3	0	0	0
W'k'h'm p	2	0	0	0	M'Dow'll p	3	0	1	0
Thomas ph	1	0	0	0					
G.Brown ph	1	0	0	0					
Totals	36	2	10	1	Totals	31	5	9	5

Detroit	000	000	101—2
Cleveland	301	010	00x—5

E—L. Brown. DP—Detroit 1, Cleveland 2. LOB—Detroit 10, Cleveland 4. 2B—Wagner, L. Brown, Wood. HR—Wagner (19). S—Hinton.

	IP	H	R	ER	BB	SO
W'k'h'm L, 5-9	6	7	5	5	1	3
Naischwatz	2	2	0	0	0	1
M'Dow'll W, 12-7	7	10	2	1	2	10

HBP—By McDowell, Freehan. T—2:27. A—13,639.

WASHINGTON	ab	r	h	bi	MINNESOTA	ab	r	h	bi
Cun'ham 1b	4	1	2	1	V'rsalles ss	5	1	1	1
Hamlin 2b	4	2	3	1	Rollins 3b	5	0	2	0
Held rf	4	1	1	3	Kindall 3b	0	0	0	0
Howard lf	3	0	1	0	Oliva rf	3	1	1	0
Lock cf	3	0	0	0	Allison 1b	4	2	2	1
King rf	1	0	0	0	Battey c	3	1	1	1
Zimmer 3b	3	0	0	0	Zim'man c	0	0	0	0
Camilli c	3	0	0	0	Hall lf	4	2	1	0
Brumley ph	1	0	0	0	Nossek cf	2	1	2	3
Br'kman ss	3	1	1	0	Mincher 1b	1	0	0	0
Kirkl'nd ph	1	0	0	0	Quilici 2b	4	0	1	0
Richert p	0	0	0	0	Kaat p	2	0	0	0
Ridzik p	1	0	0	0	Klippst'n p	1	0	0	0
Bl's'ame ph	1	0	0	0					
M'Mull'n ph	1	0	0	0					
Nen ph	1	0	0	0					
Totals	35	5	8	5	Totals	36	8	11	6

Washington	000	103	100—5
Minnesota	033	101	00x—8

E—Cunningham, Rollins. DP—Minnesota 1. LOB—Washington 4, Minnesota 8. 2B—Battey, Quilici, Rollins, Howard, Brankman. 3B—Allison. HR—Nossek (2), Versalles (13), Hamlin (4), Held (12).

	IP	H	R	ER	BB	SO
Richert L, 8-9	1 1-3	3	3	2	1	0
Ridzik	1 2-3	3	3	3	1	3
Duren	1	2	1	1	0	1
Kreutzer	2	2	1	1	1	1
Kline	2	1	0	0	1	2
Kaat W, 10-8	6 2-3	8	5	5	0	7
Klippstein	2 1-3	0	0	0	1	2

WP—Richert. PB—Camilli. T—2:41. A—7,773.

Night Game

BOSTON	ab	r	h	bi	KANSAS CITY	ab	r	h	bi
L.Green cf	4	0	1	0	C'pan'ris ss	5	0	1	0
Malzone 3b	4	0	1	0	Tartabull lf	3	0	2	1
Yastr'ski lf	3	0	0	0	R.Green 2b	0	0	0	0
Mantilla 2b	2	1	1	0	Causey 2b	3	0	0	1
Thomas 1b	4	0	0	0	Har'lson 1b	4	1	2	0
Gosger rf	3	0	2	1	Landis cf	3	1	0	0
Nixon c	4	0	1	0	Charles 3b	2	0	1	0
Petroc'li ss	2	0	0	0	Reynolds lf	1	0	0	0
Jones ph	1	0	0	0	Bryan c	4	2	2	2
Horton ph	0	0	0	0	H'berger rf	4	1	1	0
Lonborg p	2	0	0	0	Talbot p	3	0	1	1
Bressoud ss	2	0	0	0					
Totals	31	1	6	1	Totals	32	5	10	5

Boston	000	100	000—1
Kansas City	001	100	12x—5

E—Talbot, Bressoud. DP—Knasas City 1. LOB—Boston 8, Kansas City 8. 2B—Gosger, Bryan. SB—Yastrzemski, Harrelson 2, Tartabull, Landis. S—Talbot, Causey. SF—Gosger.

	IP	H	R	ER	BB	SO
Lonborg L, 6-13	6	7	2	2	1	2
Duliba	1-3	1	1	0	0	0
Earley	1 2-3	2	2	2	2	1
Talbot W, 10-6	8 2-3	6	1	0	3	6
Wyatt	1-3	0	0	0	1	0

WP—Lonborg. T—2:42. A—3,187.

NEW YORK	ab	r	h	bi	CHICAGO	ab	r	h	bi
Rich'son 2b	5	1	2	0	Cater lf	4	0	1	0
Kubek ss	4	1	1	0	Robinson rf	4	0	1	0
Mantle lf	3	0	2	0	Romano c	4	0	0	0
Repoz rf	0	0	0	0	Skowron 1b	0	0	1	0
Tresh cf	4	0	1	1	Ward 3b	4	0	0	0
Howard c	3	1	1	2	Hansen ss	4	0	1	0
Lopez rf	3	0	0	0	Buford 2b	3	0	1	0
Mosc'tto cf	1	0	1	0	Berry ct	3	0	0	0
Boyer 3b	3	0	1	0	John p	0	0	0	0
Ford p	3	0	0	0	Nich'l'on ph	0	0	0	0
					Burgess ph	1	0	0	0
Totals	33	3	9	3	Totals	31	0	5	0

New York	002	010	000—3
Chicago	000	000	000—0

E—Richardson. DP—New York 1. LOB—New York 7, Chicago 6. 2B—Mantle, Richardson. HR—Howard (5). S—Ford, John.

	IP	H	R	ER	BB	SO
Ford W, 13-8	9	5	0	0	1	3
John L, 9-5	4 1-3	7	3	3	2	2
Locker	1 2-3	0	0	0	1	1
B. Howard	2	2	0	0	0	3
Fisher	1	0	0	0	0	1

Woman Catches American Eel

An American eel, a rare visitor in this region, was caught by Mrs. Vic Slama of Columbus while fishing near te Loup powerhouse at Columbus.

The serpent-like catch was 29 inches long and weighed 2 pounds, 8 ounces.

State Game Commission Fisheries technicians note that every once in awhile an eel will be caught in the Missouri River. Even these are rarities, however, since the eels spawn only in tropical waters of the Atlantic Ocean. They migrate to fresh water to mature, then return to salt water to spawn and die.

Alvin Dark Hit .289

Alvin Dark, a Chicago Cub coach, batted .289 in 1,828 major league games.

Koufax Whips Braves; Leads Majors In Wins

. . . GIANTS BOMB REDS

By ASSOCIATED PRESS

Sandy Koufax pitched himself to within one victory of becoming the first 20-game winner this season as the National League-leading Dodgers whipped Milwaukee 6-3 Thursday night.

Koufax pitched a seven-hitter and struck out 12, winning his 19th game against only four defeats. Joe Torre and Mack Jones homered for all of the Braves' runs. Jim Lefebvre drove in three Dodger runs, two with a third-inning homer.

San Francisco annihilated Cincinnati 18-7 as Willie Mays clouted his 26th and 27th home runs. Len Gabrielson, Jim Hart and Tom Haller also homered for the Giants while Gordy Coleman connected twice and Deron Johnson and Pete Rose once each for the Reds.

Ro

Sikes Grabs 1st Round Lead In Golf Classic

. . . AT WHITEMARSH LINKS

Whitemarsh, Pa. (AP) — Dick Sikes, generally acknowledged as pro golf's 1964 rookie of the year, rode a hot putter to an eight-under-par 64 Thursday for the first round lead in the $125,000 Philadelphia Golf Classic.

The two-time former U.S. Public Links and NCAA champion blazed to a four-stroke lead over four bunched at 68-Bruce Devlin, Bob Charles, Bobby Nichols and Kel Nagle.

Sikes, 25, used only 24 putts as he missed by one stroke the Whitemarsh Valley Country Club course record of 63 set two years ago in the Pro-Am Tourney by Gary Player.

Sikes fired eight birdies in his sensational first round of the 72-hole event.

Sikes had rounds of 32-32, dropping birdie putts of 8, 15 and 12 feet on the front nine. He just lipped the cup on Nos. 6 and 8, setting for pars. On the back nine, the tall 155-pounder included putts of 20 and 25 feet as he carded four more birds.

Devlin, from Australia, and Charles, of New Zealand, each shot 34-34—68 over the par 36-36—72 Whitemarsh course for a one-stroke lead over six dead-locked at 69.

The 27-year-old Devlin has experienced a rewarding year from a monetary standpoint—he is the tour's fifth leading money winner. But it's been a frustrating period from a golf standpoint — he hasn't won a tournament.

Charles won the Tucson Open in February and hasn't visited the winner's circle since then.

R. H. Sikes	32-32—64
Bobby Nichols	34-34—68
Kel Nagle	34-34—68
Bruce Devlin	34-34—68
Bob Charles	34-34—68
Tom Shaw	36-33—69
Arnold Palmer	33-36—69
Jack McGowan	36-33—69
Dave Marr	36-33—69
Dean Refram	33-36—69
Sam Carmichael	34-35—69
Homero Blancas	36-33—69
Lionel Hebert	34-35—69
Bill Garrett	34-36—70
Jack Burke Jr.	36-34—70
Jay Hebert	35-35—70
Bob Rosburg	34-36—70
Tom Aaron	35-35—70
Lou Graham	36-34—70
Bob Goalby	36-34—70
Phil Rodgers	36-34—70
George Kundson	34-36—70
Bob Shave	34-37—71
Charles Sifford	36-35—71
Jack Nicklaus	35-36—71
Tony Lema	35-36—71
Ray Floyd	37-34—71
Mike Souchak	38-33—71
Johnny Pott	37-34—71
Jerry Barber	37-34—71
Billy Casper	35-36—71
Babe Lichardus	35-36—71
Ben Hogan	36-35—71
Bill Martindale	36-35—71
Pat Schwab	37-35—72
Tom Hornbuckle	37-35—72
Jay Dolan	37-35—72
Frank Beard	37-35—72
Marty Furgol	37-35—72
Rod Funseth	37-35—72
Miller Barber	36-36—72
Joe Campbell	36-36—72
Gary Player	38-34—72
George Archer	39-33—72
Jacky Cupit	37-35—72
Harold Kneece	36-36—72
Steve Reid	37-35—72
Tom Weiskopf	35-37—72
Randy Glover	36-36—72
Mason Rudolph	38-34—72
Lee Raymond	36-36—72
Bruce Crampton	37-35—72

Russells Capture Elks Contest, 2-1

The second half season came to a close in the Elks League Thursday night as champion Russell Sports defeated Bonebright, 2-1, at Elks Field.

Walt Fras hurled a three-hitter to earn the victory for Russells. He struck out 10 and walked five.

All runs came on home runs. Bonebright's Lary Hubka hit a first inning homer and Russells' Bernie Rempe and Alex Walters also hit round trippers.

Bonebright	100	000	0—1	3	0
Russell Sports	101	000	x—2	4	0

Wright and Jefferies; Fras and White.

Sedlecky Pacing Skeet Shooters

Savannah, Ga.—Little professional Kenneth Sedlecky of Alvo continued to set the pace among the industrymen in the 12 Gauge and All-Around Championship divisions of the 29th Tournament of the National Skeet Shooting Association here Thursday by shooting a perfect 100 x 100 in the final round of the big gun event.

In all, 84 shooters of the record field of 611 notched perfect 100s Thursday.

Other Nebraska scores: W. Z. Bradshaw, Lincoln, 98; Lt. Col. T. W. Leigh, Bellevue, 99; R. A. Vogel, Omaha, 92, and Dr. Verle Van Cleave, North Platte, 97.

Hunting Permits Moving Steadily

Big-game permits continue to move steadily, the Game Commission reported Thursday.

Cheyenne is the only rifle-antelope area still open, that with 25.

Rifle deer permits remaining by unit as of Wednesday included: Calamus, 51; French man, 181; Omaha, 91; Pine Ridge, 2,791; Plains, 1,269; Platte, 1,013; Sand Hills, 1,491; Upper Platte, 439; Valentine, 132; and Gifford, 97.

Permits left for wild turkey include: Lincoln, 27; Niobrara, 245; Red Willow, 7; Round Top, 838; and Wild Cat, 39. Silver Creek is filled.

Archery permits for deer and antelope are unlimited.

Nebraskan First In Pistol Match

Camp Perry, Ohio (UPI)—Nebraska Army National Guard M. Sgt. Lester R. Proctor of Lincoln won first place in the .45 and .22-caliber pistol classes of the national pistol matches preliminary round here.

Proctor scored 821 in the .45-caliber pistol class, and 821 in the .22 caliber division.

Other Nebraskans competing are Lt. Col. Bob Wittstruck, CWO Ted Buckmaster, and Sgt. Mike Vlasin, all of Lincoln; 2nd Lt. Walter Beck and CWO Fred Schults, both of Omaha, and Staff Sgt. Merle Wilhelm of Roca.

FEATURE RACES

At Saratoga

Cestrum	28.80	7.20	4.60
Queen Empress		3.00	2.40
Ground Control			4.80
Discipline	6.80	4.00	2.80
Terentia		8.40	4.40
Valiant Queen			2.40

At Monmouth Park

War Countess	5.60	3.40	3.00
Conviviality		3.20	2.80
Compass Rose			4.00

At Rockingham Park

Deep Creek	9.20	3.80	3.20
Ambi Zambeze		3.20	2.60
Tony's Wedge			4.40

At Arlington Park

Climax II	12.40	5.40	3.20
Brambles		3.80	2.60
Hard Rock Man			2.40

At Del Mar

Switchback	26.80	9.80	4.60
Calgary Brook		4.00	2.80
Ask Father			3.00

CITY SOFTBALL

Thursday's Results

Skyline Farms 11, Kraft D.X. 1; O'Shea Rogers 7, D.B.&G. 0, (forfeit); Roberts Dairy 2, Christo Rae 1; Bauers Chocolates 9, Russell Sports 2; Gooch Mill 3, First National Bank No. 2 1; Piedmont Shopping Center 10, Kings Crest 7; Bennet Community Church 2, Salvation Army Center 1; Shamrocks 13, Cliff's Smoke Shop 11.

Friday's Games

At Muny: 7:15 p.m.—Central Auto Sales vs. Bennet Community Church; Plaza Barbershop vs. Playboys; Page Trophy Shop vs. United Supply. 8:45 p.m.—Bair Machine vs. Gooch Mill; Harolds vs. C.M.A. Feeds; Christo Rae vs. Gargoyles.

At University Place: 7:15 p.m.—Bennet Community Church vs. Salvation Army Center; 8:45 p.m.—Cliff's Smoke Shop vs. Shamrocks.

LAFB Wins 1st Round SAC Softball Contest

Led by Rollen Malm's five-hitter, the Lincoln Air Force softball team beat Offutt of Omaha, 3-1, in 13-innings to advance in the first round of the SAC 2AF Northern Area tournament.

Thursday's Results

Wurtsmith, Mich., 7, Sawyer, Mich. 3; Whiteman, Mo. 2, Bunker Hill, Ind. 1; Lincoln 3, Offutt 1 (13); Minot, N.D. 7, Grand Forks, N.D. 0.

Friday's Pairings

11:30 a.m.—Sawyer vs. Bunker Hill.
2 p.m.—Offutt vs. Grand Forks.
7:15 p.m.—Whiteman vs. Wertsmith.
9:15 p.m.—Lincoln vs. Minot.

Pepsi Standouts, North Platte Ace Head Star Squad

York—Omaha Pepsi's Ken Fila and Frank Stanek and North Platte's Larry Vlasin were unanimous choices in the balloting for 1965 State American Legion Junior baseball tourney all-star squad.

Pitcher George Stilen of champion Pepsis joined Fila and Stanek on the all-star team.

The all-stars:

Pitchers—Ken Fila, Pepsi, and George Stilen, Pepsi.
Catcher—Bill Cotton, North Platte.
First base—Frank Stanek, Omaha Pepsi.
Second base—Chuck Rombach, Grand Island.
Third base—Doug Townsend, Grand Island.
Shortstop—Larry Vlasin, North Platte.
Outfielders—Tom Hardekopf, Grand Island; Keith Winter, Norfolk; Mike Bouman, Lincoln Gerry's.

MIDGET BASEBALL

Class A

Peter Pan	100	10—	2	4	6
Roberts Park	015	2x—	8	5	2

Theelan, Swartz (3) and Francisco; Smith and Binger.

Class B

Peter Pan	053	30—11	9	3	
Roberts Park	230	50—10	4	3	

Thiellen, Smith (5) and Maher; Holroyd and Ogea.

Class C

Antelope	110	000	1—	3	4	0
Randolph	200	000	2—	4	7	3

Flaherity and Unger; Gade, Jackman (5) and Louden, Boatman (3).

Havelock	010	00—1	0	5	
Dawes	030	1x—4	4	2	

Rea and Rocke; Rickman and Portche, Dean (3).

Bethany	205	43—14	10	2	
Northeast	101	02— 4	7	5	

Parott and Webster; Sack, Danek (3) and Danek, Sack (3).

Class D

Antelope	300	13— 7	6	4	
Randolph	111	41— 8	6	4	

Duden, Dietemeyer (2), Osvog (4) and Weber, Thompson (4); Carlson, Millard (4), Rogers (5), Carlson (5) and Arter.

Hayelock	003	10—4	1	4	
Dawes	201	02—5	4	4	

Utterback and Walters; Karthauser, Pampe (4) and Anderson.

Bethany	300	00—3	6	2	
Northeast	004	1x—5	5	3	

Crose, Kohler (4) and Lvingstone; Folsom and Mahoney.

Thursday's Boxes

National League

PITTSBURGH (Night Game)

	ab	r	h	bi
Bailey 3b	5	1	1	0
Mota cf	4	0	1	1
Clem'nte rf	5	2	3	1
Cl'den'n 1b	5	2	2	2
Maz'oski 2b	4	2	2	2
Stargell lf	4	0	1	1
Rodgers ss	3	0	0	0
Alley ss	1	0	0	0
Pagli'oni c	3	1	2	0
Cardwell p	4	2	2	3
Totals	38	11	14	10

NEW YORK

	ab	r	h	bi
Hunt 2b	4	2	1	1
Lewis cf	4	0	0	0
Kranep'l 1b	4	0	2	2
Smith 3b	4	0	1	0
Hickman lf	4	0	0	0
Kolb rf	4	0	1	0
Schaffer c	2	0	0	0
Step'ns'n c	2	0	1	0
M'Millan ss	3	1	2	0
Jackson p	0	0	0	0
Hiller ph	1	0	0	0
Chr'top'r ph	0	0	0	0
Totals	32	3	8	3

Pittsburgh	010	000	523—11
New York	002	000	010— 3

E—None. DP—Pittsburgh 1, New York 1. LOB—Pittsburgh 2, New York 8.
2B—Clemente, Mazeroski, Stargell, Bailey, Hunt. 3B—Clendenon. HR—Clendenon (7), Cardwell (2), Clemente (5). S—Jackson 2. SF—Mota.

	IP	H	R	ER	BB	SO
Cardwell W, 10-5	9	8	3	3	2	2
Jackson L, 5-15	6 2-3	6	5	5	1	3
Kroll	1-3	1	1	1	0	0
Richardson	2	7	5	5	0	3

HBP—By Cardwell, Hunt, Christopher. WP—Jackson, Richardson. PB—Stephenson. T—2:40. A—19,374.

CHICAGO (Night Game)

	ab	r	h	bi
Stewart lf	4	0	1	0
Landr'm cf	5	1	0	0
Williams rf	5	0	0	0
Banks 1b	4	1	2	0
Santo 3b	4	1	3	1
Bailey c	2	0	2	0
Beckert 2b	3	0	0	0
Clemens ph	1	0	0	0
Am'f'ano 2b	0	0	0	0
Kes'nger ss	3	0	0	0
Kuenn ph	0	0	0	0
El'sw'rth p	2	0	0	0
Altman lf	2	0	1	0
Totals	35	3	9	1

PHILADELPHIA

	ab	r	h	bi
Rojas 2b	4	0	0	0
Callison rf	3	2	1	0
Allen 3b	4	1	3	2
Stuart 1b	3	0	1	1
Amaro 1b	0	0	0	0
Johnson lf	4	0	0	0
Phillips cf	4	0	2	1
Corrales c	3	0	0	0
Wine ss	2	1	1	0
Burdette p	2	0	0	0
Totals	29	4	8	4

Chicago	100	101	000—3
Philadelphia	100	120	00x—4

E—Allen, Wine. DP—Chicago 1, Philadelphia 1. LOB—Chicago 9, Philadelphia 5.
2B—Banks, 3B—Allen. SB—Phillips. S—Abernathy, Burdette.

	IP	H	R	ER	BB	SO
El'sw'rth L, 12-8	4 2-3	7	4	4	2	2
McDaniel	1 1-3	1	0	0	1	3
Abernathy	2	0	0	0	0	2
Burdette W, 2-4	7 2-3	8	3	1	1	2
Wagner	1	1	0	0	2	1
Belinsky	1-3	0	0	0	0	0

T—2:40. A—14,867.

LOS ANGELES (Night Game)

	ab	r	h	bi
Wills ss	5	2	2	0
Tilliam lf	4	1	2	0
Davis cf	1	0	1	0
Lefebvre 2b	4	1	3	3
Fairly rf	5	1	2	0
Johnson cf	4	1	0	0
LeJohn 3b	2	0	0	0
Kennedy 3b	1	0	0	0
Parker 1b	4	0	0	1
Torborg c	2	0	1	0
Roseboro c	1	0	0	0
Koufax p	4	0	0	0
Totals	37	6	10	5

MILWAUKEE

	ab	r	h	bi
Alou lf	4	0	1	0
Menke 3b	3	0	0	0
Aaron rf	3	0	0	0
Torre 1b	4	1	1	1
Oliver c	4	1	3	0
Jones cf	4	1	1	2
Bolling 2b	4	0	1	0
Wood'ard ss	4	0	0	0
Bl's'ame p	0	0	0	0
dela Hoz ph	1	0	0	0
Carty ph	1	0	0	0
Cline ph	1	0	0	0
Totals	33	3	7	3

Los Angeles	004	100	010—6
Milwaukee	010	000	002—3

E—Menke, Carroll. DP—Los Angeles 1. LOB—Los Angeles 10, Milwaukee 5.
2B—Gilliam, HR—Lefebvre (8), Torre (21), Jones (19). SB—Lefebvre. S—Johnson.

	IP	H	R	ER	BB	SO
Koufax W, 19-4	9	7	3	3	2	12
Bl's'ame L, 13-8	2 1-3	4	4	4	3	3
Sadowski	2-3	0	0	0	1	0
Carroll	2	1	1	0	0	3
Niekro	3	5	1	1	0	1
Kelley	1	0	0	0	0	1

HBP—By Carroll, Torborg. WP—Carroll. T—2:46. A—18,368.

HOUSTON (Night Game)

	ab	r	h	bi
Maye lf	4	0	0	0
Morgan 2b	3	0	1	0
Wynn cf	3	1	1	0
Gentile 1b	4	0	1	1
Aspro'te 3b	4	0	0	0
Gaines rf	4	0	0	0
Brand c	3	0	1	0
Lillis ss	3	0	0	0
Bruce p	2	0	0	0
Thomas ph	1	0	0	0
Totals	31	1	4	1

ST. LOUIS

	ab	r	h	bi
Brock lf	4	1	2	0
Groat ss	4	0	2	1
Flood cf	4	1	1	0
White 1b	3	1	1	0
Boyer 3b	3	0	1	0
McC'ver c	3	0	0	2
Gagliano 2b	3	0	1	0
Maxvill 2b	0	0	0	0
Savage rf	3	0	0	0
Gibson p	3	0	1	0
Totals	30	3	9	3

Houston	000	001	000—1
St. Louis	000	101	10x—3

E—Brock. DP—Houston 2. LOB—Houston 5, St. Louis 6.
2B—Flood. SB—Brand, Brock. SF—McCarver.

	IP	H	R	ER	BB	SO
Bruce L, 7-14	7	8	3	3	1	3
Cuellar	1	1	0	0	0	1
Gibson W, 14-8	9	4	1	1	2	10

HBP—By Bruce, White. T—2:20. A—11,334.

SAN FRANCISCO (Night Game)

	ab	r	h	bi
Schofield ss	6	1	1	0
J.Alou rf	5	1	4	3
Mays cf	5	2	2	4
Burda 1b	1	0	0	0
McCovey 1b	3	2	1	0
Mu'kami p	1	0	0	0
Hart 3b	5	4	3	2
G'br'ls'n lf	6	3	4	4
Haller c	4	2	2	2
Lanier 2b	5	2	1	0
Herbel p	1	0	0	0
Bolin p	2	1	1	1
Hend'son cf	1	0	0	0
Totals	45	18	19	16

CINCINNATI

	ab	r	h	bi
Harper lf	5	0	0	0
Rose 2b	4	2	2	2
Pinson cf	5	0	1	0
Coleman 1b	4	2	2	3
Robinson rf	3	1	0	0
James rf	0	0	0	0
Johnson 3b	4	1	1	2
Edwards c	2	0	1	0
Cardenas ss	2	1	0	0
Tsitouris p	0	0	0	0
Locke p	1	0	0	0
Keough ph	1	0	0	0
Perez ph	1	0	0	0
Totals	32	7	7	7

San Francisco	511	035	300—18
Cincinnati	021	020	002— 7

E—Harper 2, Johnson 2. DP—San Francisco 2, Cincinnati 2. LOB—San Francisco 5, Cincinnati 6.
2B—McCovey, Hart. HR—Mays 2 (27), Hart (11), Gabrielson (4), Haller (9), Rose (8), Coleman 2 (10), Johnson (20).

	IP	H	R	ER	BB	SO
Herbel	1	3	2	2	2	2
Bolin W, 6-4	5	2	3	3	4	4
Murakami	3	2	2	2	2	3
Tsitouris L, 6-7	0	3	5	4	3	0
Locke	4	7	4	4	0	2
Craig	2	5	6	4	2	1
McCool	1	3	3	3	0	1
Davidson	2	1	0	0	0	2

Tsitouris faced 6 men in 1st; Herbel faced 4 men in 2nd; Locke faced 2 men in 5th.
HBP—By Craig, Bolin. WP—Tsitouris, Craig 2. PB—Haller. T—3:07. A—14,669.

American League

DETROIT (Night Game)

	ab	r	h	bi
Wood 2b	5	1	3	0
Wert 3b	5	0	3	1
Demeter cf	5	0	2	0
Kaline rf	3	0	1	0
Horton lf	4	0	0	0
Freehan c	2	0	0	0
Cash 1b	4	0	1	0
Olyer ss	4	0	0	0
W'k'h'm p	2	0	0	0
Thomas ph	1	0	0	0
G.Brown ph	1	1	0	0
Totals	36	2	10	1

CLEVELAND

	ab	r	h	bi
L.Brown ss	4	2	2	0
Hinton cf	2	0	0	0
Wagner lf	4	2	2	2
Colavito rf	4	1	2	2
Whitfield 1b	4	0	2	1
Alvis 3b	4	0	0	0
Gonzalez 2b	3	0	0	0
Azcue c	3	0	0	0
M'Dow'll p	3	0	1	0
Totals	31	5	9	5

Detroit	000	000	101—2
Cleveland	301	010	00x—5

E—L. Brown. DP—Detroit 1, Cleveland 2. LOB—Detroit 10, Cleveland 4.
2B—Wagner, L. Brown, Wood. HR—Wagner (19). S—Hinton.

	IP	H	R	ER	BB	SO
W'k'sh'm L, 5-9	6	7	5	5	1	3
Nischwitz	2	2	0	0	0	1
M'Dow'll W, 12-7	9	10	2	1	2	10

HBP—By McDowell, Freehan. T—2:27. A—13,639.

WASHINGTON

	ab	r	h	bi
Cun'ham 1b	4	1	2	1
Hamlin 2b	4	2	3	1
Held rf	4	1	1	3
Howard lf	3	0	1	0
Lock cf	3	0	0	0
King rf	1	0	0	0
Zimmer 3b	4	0	0	0
Camilli c	3	0	0	0
Brumley ph	1	0	0	0
Br'kman ss	3	1	1	0
Kirkl'nd ph	1	0	0	0
Richert p	0	0	0	0
Ridzik p	1	0	0	0
Bl's'ame ph	1	0	0	0
M'Mull'n ph	1	0	0	0
Nen ph	1	0	0	0
Totals	35	5	8	5

MINNESOTA

	ab	r	h	bi
V'rsalles ss	5	1	1	1
Rollins 3b	5	0	2	0
Kindall 3b	0	0	0	0
Oliva rf	3	1	1	0
Allison 1b	4	2	2	1
Battey c	4	1	1	1
Zim'man c	0	0	0	0
Hall lf	4	2	1	0
Nossek cf	3	1	2	3
Mincher 1b	1	0	0	0
Quilici 2b	4	0	1	0
Kaat p	2	0	0	0
Klippst'n p	1	0	0	0
Totals	36	8	11	6

Washington	000	103	100—5
Minnesota	033	101	00x—8

E—Cunningham, Rollins. DP—Minnesota 1. LOB—Washington 4, Minnesota 8.
2B—Battey, Quilici, Rollins, Howard, Brinkman. 3B—Allison. HR—Nossek (2), Versalles (13), Hamlin (4), Held (12).

	IP	H	R	ER	BB	SO
Richert L, 8-9	1 1-3	3	3	2	1	0
Ridzik	1 2-3	3	3	3	1	3
Duren	1	2	1	1	0	1
Kreutzer	2	2	1	1	1	1
Kline	2	1	0	0	1	2
Kaat W, 10-8	6 2-3	8	5	5	0	7
Klippstein	2 1-3	0	0	0	1	2

WP—Richert. PB—Camilli. T—2:41. A—7,773.

BOSTON (Night Game)

	ab	r	h	bi
L.Green cf	4	0	1	0
Malzone 3b	4	0	1	0
Yastr'ski lf	3	0	0	0
Mantilla 2b	2	1	1	0
Thomas 1b	4	0	0	0
Gosger rf	3	0	2	1
Nixon c	4	0	1	0
Petroc'li ss	2	0	0	0
Jones ph	1	0	0	0
Horton ph	0	0	0	0
Lonborg p	2	0	0	0
Bressoud ss	2	0	0	0
Totals	31	1	6	1

KANSAS CITY

	ab	r	h	bi
C'pan'tis ss	5	0	1	0
Tartabull lf	3	0	2	1
R.Green 2b	0	0	0	0
Causey 2b	3	0	0	1
Har'lson 1b	4	1	2	0
Landis cf	3	1	0	0
Charles 3b	2	0	1	0
Reynolds lf	1	0	0	0
Bryan c	4	2	2	2
H'berger rf	4	1	1	0
Talbot p	3	0	1	1
Totals	32	5	10	5

Boston	000	100	000—1
Kansas City	001	100	12x—5

E—Talbot, Bressoud. DP—Knasas City 1. LOB—Boston 8, Kansas City 8.
2B—Gosger, Bryan. SB—Yastrzemski, Harrelson 2, Tartabull, Landis. S—Talbot, Causey. SF—Gosger.

	IP	H	R	ER	BB	SO
Lonborg L, 6-13	6	7	2	2	1	2
Duliba	1-3	1	1	0	0	0
Earley	1 2-3	2	2	2	2	1
Talbot W, 10-6	8 2-3	6	1	0	3	6
Wyatt	1-3	0	0	0	1	0

WP—Lonborg. T—2:42. A—3,187.

NEW YORK

	ab	r	h	bi
Rich'son 2b	5	1	2	0
Kubek ss	4	1	1	0
Mantle lf	3	0	2	0
Repoz rf	0	0	0	0
Tresh cf	4	0	1	1
Howard c	3	1	1	2
Lopez rf	3	0	0	0
Mosc'tto cf	1	0	1	0
Boyer 3b	3	0	1	0
Ford p	3	0	0	0
Totals	33	3	9	3

CHICAGO

	ab	r	h	bi
Cater lf	4	0	1	0
Robinson rf	4	0	1	0
Romano c	4	0	0	0
Skowron 1b	0	0	1	0
Ward 3b	4	0	0	0
Hansen ss	4	0	1	0
Buford 2b	3	0	1	0
Berry cf	3	0	0	0
John p	0	0	0	0
Nich'l'on ph	0	0	0	0
Burgess ph	1	0	0	0
Totals	31	0	5	0

New York	002	010	000—3
Chicago	000	000	000—0

E—Richardson. DP—New York 1. LOB—New York 7, Chicago 6.
2B—Mantle, Richardson. HR—Howard (5). S—Ford, John.

	IP	H	R	ER	BB	SO
Ford W, 13-8	9	5	0	0	1	3
John L, 9-5	4 1-3	7	3	3	2	2
Locker	1 2-3	0	0	0	1	1
B. Howard	2	2	0	0	0	3
Fisher	1	0	0	0	0	1

Woman Catches American Eel

An American eel, a rare visitor in this region, was caught by Mrs. Vic Slama of Columbus while fishing near te Loup powerhouse at Columbus.

The serpent-like catch was 29 inches long and weighed 2 pounds, 8 ounces.

State Game Commission Fisheries technicians note that every once in awhile an eel will be caught in the Missouri River. Even these are rarities, however, since the eels spawn only in tropical waters of the Atlantic Ocean. They migrate to fresh water to mature, then return to salt water to spawn and die.

Alvin Dark Hit .289

Alvin Dark, a Chicago Cub coach, batted .289 in 1,828 major league games.

Koufax Whips Braves; Leads Majors In Wins

. . . GIANTS BOMB REDS

By ASSOCIATED PRESS

Sandy Koufax pitched himself to within one victory of becoming the first 20-game winner this season as the National League-leading Dodgers whipped Milwaukee 6-3 Thursday night.

Koufax pitched a seven-hitter and struck out 12, winning his 19th game against only four defeats. Joe Torre and Mack Jones homered for all of the Braves' runs. Jim Lefebvre drove in three Dodger runs, two with a third-inning homer.

San Francisco annihilated Cincinnati 18-7 as Willie Mays clouted his 26th and 27th home runs. Len Gabrielson, Jim Hart and Tom Haller also homered for the Giants while Gordy Coleman connected twice and Deron Johnson and Pete Rose once each for the Reds.

Roberto Clemente rapped three hits, including a homer and pitcher Don Cardwell unloaded a three-run homer as Pittsburgh won its fifth straight game with an 11-3 triumphk over the New Yor Mets.

Rich Allen singled and scored the tying run in the fourth, then ripped a two-run triple in the fifth, sparking Philadelphia to a 4-3 victory over the Chicago Cubs.

St. Louis beat Houston 3-1 as Bob Gibson pitched a four-hitter for his 14th triumph against eight defeats. Tim McCarver drove in the first two Cardin

The "Sunday Journal and Star" is the week-end connecting news link to your daily paper.

FAST . . .

King Urges Dispatch Of Examiners

Washington (AP)—Dr. Martin Luther King Jr. urged President Johnson Thursday to send federal examiners into certain key areas of the South immediately after he signs the voting bill in order to speed registration.

"The President assured me they will look into this and asked me to talk with the attorney general before leaving Washington," King said.

The civil rights leader talked with reporters after what he called a "very fruitful and meaningful hour" of discussion with the President.

More Demonstrations

King predicted there will be an increase in demonstrations in the North to call attention to the problems of jobs, housing and schools.

Later King made his final appearance in Washington at an outdoor rally in a Northwest Side schoolyard.

A crowd estimated by police at more than 6,000 heard him recall Aug. 28, 1963 —the day of the mass civil right march on Washington.

Dreams

Then, King said, referring to a speech he made at that rally, "I tried to tell myself about a dream I had.

"I must honestly say to you I have seen my dreams turned into a nightmare," he added, citing the recent civil rights killings in Alabama and Mississippi.

"In spite of this, I do not despair," King said.

"I still have a dream that Mississippi, a closed society, will be an open society. . .

"I still have a dream that Alabama—the heart of Dixie —will have a heart of love. . .

'That Great America'

"I still have a dream that we will bring into being that great America and be able to sing, "Glory, hallelujah."

After the rally, King led a night march to the White House along Washington streets to thank the President for his public support of a District of Columbia home rule bill pending in Congress.

The President has appealed anew to the House for fast action on a bill passed by the Senate to give a degree of home rule to the District of Columbia. The Senate has passed five similar bills in recent years only to have them die in the House.

Power Increases

Mexico City (AP) — Increases in Mexico's electric power production have enabled it to reduce by more than half the amount of power imported from the United States.

STAR PHOTO — STORY AT RIGHT

HAPPY ARRIVAL . . . Sharon Reinmiller, left, of Schuyler and Mona Mues of Cambridge present a Nebraskaland banner to welcome IFYE visitors Thursday. The visitors here are Duck Yong Kang of Korea, Miss Betty Tsai of Formosa, and Miss Margaret Karlsson of Sweden.

Union College Graduates 16

Sixteen Union College 1965 summer session seniors received their coveted parchments in a formal graduation ceremony which was held Thursday evening in the College View Seventh-day Adventist Church.

Elder Erwin Gane, instructor of religion at Union, was the principal speaker.

Through his commencement address entitled, "Surrender for Service," he challenged the class — who chose as their aim, "Build for Character, not for Fame" — to take up their cross of self-denial and follow wherever the Lord leads.

The class elected as their president, James Roberton of Colbert, Washington; secretary-treasurer, Evelyn Louise Campbell of Clifton, Colorado; and as class advisor, Elder R. M. Hillier, instructor at College View Academy.

David Wolkwitz, one of the summer graduates, provided the special music. He sang, "Only One Life." The processional and recessional was played by Robert Murray, assistant professor of music at Union.

Dr. G. L. Caviness, dean of the college, presented the diplomas to the following 16 graduates:

Robert William Anderson, B.S., Lincoln; Basil Richard Backy, B.S., Lincoln; Evelyn Louise Campbell, B.S., Clifton, Colo.; Martin Harvey Dirksen, B.A., Hutchinson, Kan.; Elizabeth Ann Elliott, B.S., Mexico, Mo.; Paul Masao Kobayashi, B.A., Kauai, Hawaii; Guenter Krzykowski, B.S., Lincoln; Lonnie Darrell Leui, B.S., Martin, So. Dak.; M. Wayne Longhofer, B.A., Gentry, Ark.; Fanny Gomez de Lopez, B.S., Lincoln; James William Roberton, B.A., Colbert, Wash.; Royal Ned Saunders, B.S., Lincoln; Jerry Dale Tammen, B.S., Loma Linda, Cal.; Raymond Dale Tunnell, B.A., Berrien Springs, Mich.; David Winfield Wolkwitz, B.A., Lincoln; Gaylene Jeree Wolkwitz, B.S., Lincoln.

Bill To Revise Power Review Unit Withdrawn

Nebraska's Legislature agreed unanimously Thursday to the withdrawl of a bill revising the 1963 law which created the Nebraska Power Review Board.

Chief sponsor Arnold Ruhnke of Plymouth, who last week made the withdrawal request on LB289, said the measure no longer reflected the thinking of a legislative council interim study committee which introduced it.

Proponents of the bill had contended the measure simply clarified the review board's authority, but opponents held that the bill really extended considerably the board's powers.

Foreign Farm Youth Arrive For IFYE Nebraska Visits

Farm youth representatives from nine countries arrived in Lincoln Thursday to participate in the International Farm Youth Exchange program (IFYE) where they will be guests of host farm families.

Two former Nebraska IFYE exchangees, Sharon Reinmiller of Schuyler and Mona Mues of Cambridge, welcomed the visitors with a large Nebraskaland sign.

The first stop for the IFYE exchangees was a noon lunch at Gold & Co. Friday they will attend the Governor's Conference on Children and Youth.

Next comes a trip across Nebraska to see the Oregon Trail, Ft. Robinson and other points of interest.

On Aug. 11 they will meet their first host families.

While in Nebraska the group will attend the State Fair and will appear on 4-H programs.

The IFYE delegates and the counties they will visit:

Orhan Bahadirli, Turkey: Morrill, Dundy, and Valley.

Duck Yong Kang, Korea: Cheyenne, Polk and Brown.

Miss Margareta Karlsson, Sweden: Hayes, Furnas, Dakota and Sarpy.

Claude P. Malcolm, Jamacia: Perkins and Knox.

Maceur Msakni, Tunisia: Hitchcock and Logan.

Miss Jayanti Shah, Nepal: Kimball, Adams and Thayer.

Miss Mutuko Suzuki, Brazil: Keith, Boone, Thomas and Yerk.

Miss Betty M. C. Tsai, Formosa: Red Willow, Burt and Lincoln.

Miss Yona T. Walfer, Israel: Chase, Antelope and Rock.

Blast Kills Farmer

Wykoff, Minn. (AP) — Arlo Freiheit, 59, was killed when a five-gallon gasoline can exploded as he filled his tractor on his farm near here. The body was found by his son, who was working in a nearby field.

Homes built of

Yankee Hill BRICK

have a high resale value

Phone 432-6661

HOME IMPROVEMENT LOANS

We can help almost everyone ... we do it, every day!

STATE SECURITIES

132 So. 13th 477-4444 Just half-block south of 13th & O

DIVIDEND'S '66 Chevrolet Impala BONANZA

DIVIDEND DOES IT AGAIN . . . with the biggest bonanza of prizes Lincoln has ever seen! No Purchase Necessary! Drive in today!

DIVIDEND BONANZA 1ST PRIZE

66 CHEVROLET IMPALA

CHEVROLET

The first new 1966 Chevrolet Impala in town goes to some lucky Dividend winner!

DIVIDEND BONANZA 2ND PRIZE

66 Color TV Console

A beautiful Westinghouse 21" TV console to enjoy all the new color shows.

DIVIDEND BONANZA 3RD PRIZE

66 General Electric 12" Portable TV

DIVIDEND BONANZA 4TH PRIZE

100 Gallons of Dividend Bonded Gas

No Purchase Necessary! Drive in Today!

Plus Exciting Prizes

EACH Week at EVERY DIVIDEND STATION

THIS WEEK'S PRIZES

TRICYCLES

Winner to Be Drawn Friday, Aug. 13

DOWNTOWN LINCOLN

16th & 'P' Sts.

SAVE 2¢ ON EVERY GAL.

DIVIDEND

GOODYEAR BRAKE & FRONT END SPECIAL!

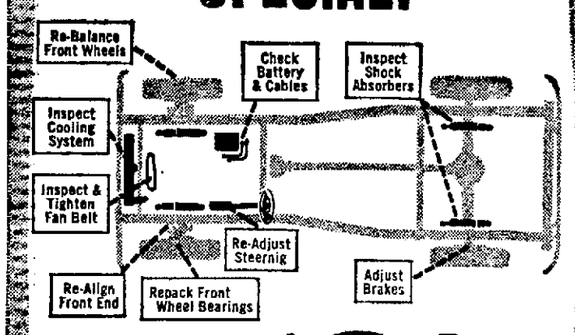

All this service performed for only ... $9.95 Most American Cars. Parts extra, if needed.

Bring your car to the experts!

WE SELL & INSTALL

- Brake Linings
- Shock Absorbers
- Mufflers
- Tailpipes
- Batteries
- Fan Belts
- Radiator Hoses
- Wiper Blades
- Auto Lights & Bulbs
- Ball Joints
- Idler Arms
- Springs

GOODYEAR SERVICE STORE

1918 "O" Open Thurs. Eve. 432-3381

The "Sunday Journal and Star" is the week-end connecting news link to your daily paper.

FAST . . .

King Urges Dispatch Of Examiners

Washington (AP)—Dr. Martin Luther King Jr. urged President Johnson Thursday to send federal examiners into certain key areas of the South immediately after he signs the voting bill in order to speed registration.

"The President assured me they will look into this and asked me to talk with the attorney general before leaving Washington," King said.

The civil rights leader talked with reporters after what he called a "very fruitful and meaningful hour" of discussion with the President.

More Demonstrations

King predicted there will be an increase in demonstrations in the North to call attention to the problems of jobs, housing and schools.

Later King made his final appearance in Washington at an outdoor rally in a Northwest Side schoolyard.

A crowd estimated by police at more than 6,000 heard him recall Aug. 28, 1963 —the day of the mass civil right march on Washington.

Dreams

Then, King said, referring to a speech he made at that rally, "I tried to tell myself about a dream I had.

"I must honestly say to you I have seen my dreams turned into a nightmare," he added, citing the recent civil rights killings in Alabama and Mississippi.

"In spite of this, I do not despair," King said.

"I still have a dream that Mississippi, a closed society, will be an open society. . .

"I still have a dream that Alabama—the heart of Dixie —will have a heart of love. . .

'That Great America'

"I still have a dream that we will bring into being that great America and be able to sing, "Glory, hallelujah."

After the rally, King led a night march to the White House along Washington streets to thank the President for his public support of a District of Columbia home rule bill pending in Congress.

The President has appealed anew to the House for fast action on a bill passed by the Senate to give a degree of home rule to the District of Columbia. The Senate has passed five similar bills in recent years only to have them die in the House.

Power Increases

Mexico City (AP) — Increases in Mexico's electric power production have enabled it to reduce by more than half the amount of power imported from the United States.

STAR PHOTO

STORY AT RIGHT

HAPPY ARRIVAL . . . Sharon Reinmiller, left, of Schuyler and Mona Mues of Cambridge present a Nebraskaland banner to welcome IFYE visitors Thursday. The visitors here are Duck Yong Kang of Korea, Miss Betty Tsai of Formosa, and Miss Margaret Karlsson of Sweden.

Union College Graduates 16

Sixteen Union College 1965 summer session seniors received their coveted parchments in a formal graduation ceremony which was held Thursday evening in the College View Seventh-day Adventist Church.

Elder Erwin Gane, instructor of religion at Union, was the principal speaker.

Through his commencement address entitled, "Surrender for Service," he challenged the class — who chose as their aim, "Build for Character, not for Fame" — to take up their cross of self-denial and follow wherever the Lord leads.

The class elected as their president, James Roberton of Colbert, Washington; secretary-treasurer, Evelyn Louise Campbell of Clifton, Colorado; and as class advisor, Elder R. M. Hillier, instructor at College View Academy.

David Wolkwitz, one of the summer graduates, provided the special music. He sang, "Only One Life." The processional and recessional was played by Robert Murray, assistant professor of music at Union.

Dr. G. L. Caviness, dean of the college, presented the diplomas to the following 16 graduates:

Robert William Anderson, B.S., Lincoln; Basil Richard Backy, B.S., Lincoln; Evelyn Louise Campbell, B.S., Clifton, Colo.; Martin Harvey Dirksen, B.A., Hutchinson, Kan.; Elizabeth Ann Elliott, B.S., Mexico, Mo.; Paul Masao Kobayashi, B.A., Kauai, Hawaii; Guenter Krzykowski, B.S., Lincoln; Lonnie Darrell Leui, B.S., Martin, So. Dak.; M. Wayne Longhofer, B.A., Gentry, Ark.; Fanny Gomez de Lopez, B.S., Lincoln; James William Roberton, B.A., Colbert, Wash.; Royal Ned Saunders, B.S., Lincoln; Jerry Dale Tammen, B.S., Loma Linda, Cal.; Raymond Dale Tunnell, B.A., Berrien Springs, Mich.; David Winfield Wolkwitz, B.A., Lincoln; Gaylene Jeree Wolkwitz, B.S., Lincoln.

Bill To Revise Power Review Unit Withdrawn

Nebraska's Legislature agreed unanimously Thursday to the withdrawl of a bill revising the 1963 law which created the Nebraska Power Review Board.

Chief sponsor Arnold Ruhnke of Plymouth, who last week made the withdrawal request on LB289, said the measure no longer reflected the thinking of a legislative council interim study committee which introduced it.

Proponents of the bill had contended the measure simply clarified the review board's authority, but opponents held that the bill really extended considerably the board's powers.

Foreign Farm Youth Arrive For IFYE Nebraska Visits

Farm youth representatives from nine countries arrived in Lincoln Thursday to participate in the International Farm Youth Exchange program (IFYE) where they will be guests of host farm families.

Two former Nebraska IFYE exchangees, Sharon Reinmiller of Schuyler and Mona Mues of Cambridge, welcomed the visitors with a large Nebraskaland sign.

The first stop for the IFYE exchangees was a noon lunch at Gold & Co. Friday they will attend the Governor's Conference on Children and Youth.

Next comes a trip across Nebraska to see the Oregon Trail, Ft. Robinson and other points of interest.

On Aug. 11 they will meet their first host families.

While in Nebraska the group will attend the State Fair and will appear on 4-H programs.

The IFYE delegates and the counties they will visit:

Orhan Bahadirli, Turkey; Morrill, Dundy, and Valley.

Duck Yong Kang, Korea; Cheyenne, Polk and Brown.

Miss Margareta Karlsson, Sweden; Hayes, Furnas, Dakota and Sarpy.

Claude P. Malcolm, Jamacia; Perkins and Knox.

Maceur Msakni, Tunisia; Hitchcock and Logan.

Miss Jayanti Shah, Nepal; Kimball, Adams and Thayer.

Miss Mutuko Suzuki, Brazil; Keith, Boone, Thomas and York.

Miss Betty M. C. Tsai, Formosa; Red Willow, Burt and Lincoln.

Miss Yona T. Waller, Israel; Chase, Antelope and Rock.

Blast Kills Farmer

Wykoff, Minn. (AP) — Arlo Freiheit, 59, was killed when a five-gallon gasoline can exploded as he filled his tractor on his farm near here. The body was found by his son, who was working in a nearby field.

Homes built of

Yankee Hill BRICK

have a high resale value

Phone 432-6661

HOME IMPROVEMENT LOANS

We can help almost everyone ... we do it, every day!

STATE SECURITIES

132 So. 13th 477-4444 Just half-block south of 13th & O

DIVIDEND'S '66 Chevrolet Impala BONANZA

DIVIDEND DOES IT AGAIN . . . with the biggest bonanza of prizes Lincoln has ever seen! No Purchase Necessary! Drive in today!

DIVIDEND BONANZA 1ST PRIZE

66 CHEVROLET IMPALA

CHEVROLET

The first new 1966 Chevrolet Impala in town goes to some lucky Dividend winner!

DIVIDEND BONANZA 2ND PRIZE

66 Color TV Console

A beautiful Westinghouse 21" TV console to enjoy all the new color shows.

DIVIDEND BONANZA 3RD PRIZE

66 General Electric 12" Portable TV

DIVIDEND BONANZA 4TH PRIZE

100 Gallons of Dividend Bonded Gas

No Purchase Necessary! Drive in Today!

Plus Exciting Prizes

EACH Week at EVERY DIVIDEND STATION

THIS WEEK'S PRIZES

TRICYCLES

Winner to Be Drawn Friday, Aug. 13

DOWNTOWN LINCOLN

16th & 'P' Sts.

SAVE 2¢ ON EVERY GAL.

DIVIDEND

GOODYEAR BRAKE & FRONT END SPECIAL!

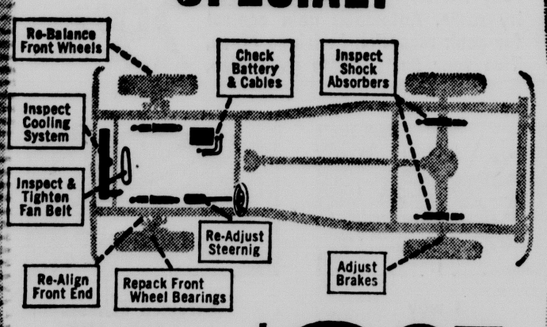

All this service performed for only... $9.95 Most American Cars Parts extra, if needed.

Bring your car to the experts!

WE SELL & INSTALL

- Brake Linings
- Shock Absorbers
- Mufflers
- Tailpipes
- Batteries
- Fan Belts
- Radiator Hoses
- Wiper Blades
- Auto Lights & Bulbs
- Ball Joints
- Idler Arms
- Springs

GOODYEAR SERVICE STORE

1918 "O" Open Thurs. Eve. 432-3381

Senators, Businessmen Talk Taxes

About a dozen state senators lunched Thursday with five businessmen in a continuing series of exploratory meetings on Nebraska's tax system.

Another luncheon will be held next Monday, Sen. Jules Burbach of Crofton said.

All senators have either participated in meetings with a group of Omaha and Lincoln businessmen or have been invited, Burbach noted.

Four Lincolnites

Attending Thursday's session were four Lincolnites and one Omahan.

They include Keith Knudsen, Western Power and Gas Co.; E. M. "Bud" Hunt, First Nebraska Securities, Inc.; Julian Hopkins, Bankers Life Nebraska; A. W. Griffin, First National Bank and Trust Company of Lincoln, and John Becker of Omaha, associated with Peat, Marwick, Mitchell and Co.

Preliminary discussions continue to center around adoption of a general sales tax or a combination sales-income tax, Burbach said.

Certain personal property taxes, including those on household goods, grain, feed, livestock, machinery and equipment, would be eliminated along with the intangible property tax under such a plan.

Special Session

If agreement were reached in the future, the Legislature could call itself back into special session to place any required constitutional amendments on the 1966 general election ballot, Burbach said.

Twenty-nine senators would need to agree to a special session in order to bring the lawmakers back to Lincoln.

Replacement of some $56,788,962 in certain personal property taxes and the intangible property tax would require a 3.15% sales tax rate, Burbach said.

Replacement

Replacement of some $43,468,000 in such taxes (not exempting motor vehicles) would require a 2.45% sales tax rate, he said.

A sales tax could be used to replace revenue at the state level and an income tax used to replace local tax revenue, or vice versa, Burbach said.

Some participating businessmen have indicated that their first choice is a sales tax, he noted, with a combination tax standing as second choice. Third would be an income tax alone, he said.

Unicameral Bills To Fit Medicare Quickly Advanced

Two new bills rewriting Nebraska welfare laws in order to qualify for federal assistance under the new Medicare act were introduced in the Legislature Thursday and immediately advanced from general file.

The two measures replace LB935, a bill introduced earlier this week to accomplish the same purpose.

Sen. Jules Burbach of Crofton said the two new bills, LB936 and LB937, were drawn after the State Welfare Department received a copy of the medicare act as finally approved.

Their enactment will result in "a savings of state funds," Burbach said. New federal matching formulae under the Medicare act are favorable to the states, he noted.

The bills would become effective on July 1, 1966.

Both measures were advanced without dissent.

Legislature Kills Bill To License Ag Seed Dealers

A late arriving bill which would have licensed seed dealers and forbade them from selling agricultural seed containing noxious weed seed was killed on general file in the Legislature Thursday afternoon.

The measure, LB929, called for a $25 licensing fee per dealer.

Sen. Jules Burbach of Crofton, whose Revenue Committee introduced the measure, said seed dealers had resisted the bill, claiming innocence in the matter of noxious weed spreading, and had offered numerous amendments.

Burbach said it appeared advisable to put off legislation until the next session of the Unicameral and his motion to kill the bill was approved on a voice vote.

Legislative Calendar

141st Legislative Day
Aug. 5, 1965
By The Associated Press

Convened at 9 a.m.
Failed to pass LB688 on final reading.
Variously amended and advanced from select file LB's 931, 925, 848, 702, 238, 807, 915 and 249.
Recessed at 12 noon to 2 p.m.
Reconvened at 2 p.m.
Returned LB551 to select file for amendment and readvanced it.
Killed LB929 on general file.
Approved withdrawal of LB289.
Killed LB30 and LB78 on select file.
Received notice governor has signed LB's 891, 911, 917, and 398.
Returned LB452 to select file for amendment and readvanced it.
Passed LB229 on final reading.
Received new bills, LB936 and LB937, and placed them directly on general file.
Advanced LB936 and LB937 from general file.
Killed LB935 on general file.
Adjourned at 4:10 p.m. to 9 a.m. Friday.

Today's Calendar

Friday

Nebraska Cooperative Council, Lincoln Hotel, 6 p.m.
Lincoln Stamp Club, First Federal Savings and Loan, 7:30 p.m.
Walther League Convention, Cornhusker, 7 p.m.
Bryan Hospital Class of 1960, Cornhusker, 6:30 p.m.
Bryan Alumni, Cornhusker, 6:30 p.m.
Alcoholics Anonymous, 1975 A, 8 p.m.
Legislature in session, State Capitol, 9 a.m.-noon; 2-4 p.m.
Summer commencement, Pershing Auditorium, 7:30 p.m.
Sky show, Ralph Mueller Planetarium, 14th & U, 2:45 p.m.
Nebraska Conference of Youth, Nebraska Centeer.
Mellerdrammers, 322 So. 9th, 8:30 p.m.
Cosmopolitan International, Cornhusker, noon.
Lincoln Kiwanis, Lincoln Hotel, noon.

OUR PRICES ARE NORMALLY LOWER THAN MANUFACTURER'S SUGGESTED LIST; NOW THEY ARE EVEN LOWER!

RIGHT NOW AT ZALE'S BUY ONE OF AMERICA'S FAMOUS BRAND WATCHES for only $29.88 your choice

HAMILTON
BENRUS
BAYLOR
—CENSORED—
17-JEWEL WATCHES
AT ONE LOW PRICE
SAVE UP TO 40%

BENRUS
- Self-winding
- Stainless steel case
- Shock and waterproof*

$29.88

$45.00 value

HAMILTON
- 17 jewels
- Fashion styling
- Shock-resistant

$29.88

- 17 jewels
- Modern styling
- Dress band

$29.88

BAYLOR
- 17 jewels
- Automatic
- Shock and waterproof*

$29.88

HAMILTON
- 17 jewels
- Handsome styling
- Dress expansion band

$29.88

BENRUS
- 17 jewels
- One-piece case
- Shock and waterproof*

$29.88

BENRUS
- Stainless steel case
- Special band
- Shock and waterproof*

$29.88

BAYLOR
- 17 jewels
- 10K solid gold case
- Beautiful tapered band

$29.88

- 17 jewels
- Sweep second hand
- Waterproof*

$29.88

BAYLOR
- 17 jewels
- 10K solid gold case
- Shock-resistant

$29.88

NO MONEY DOWN
CONVENIENT TERMS
America's Largest Jewelers
*when case and crystal are intact

ZALE'S JEWELERS

Open Mon. and Thurs. til 9 p.m. 1329 O St. Ph. 432-3217

INTERNATIONAL SUPER STORE AUTO CENTER
48TH AND LEIGHTON, LINCOLN
10 to 10 daily
Noon to 6 Sun.
10 to 10 daily
Noon to 6 Sun.

ALL TIRE PRICES SLASHED!

Diamond
Premium Superlux 100% Nylon
Full 4-ply Nylon Tubeless Tires

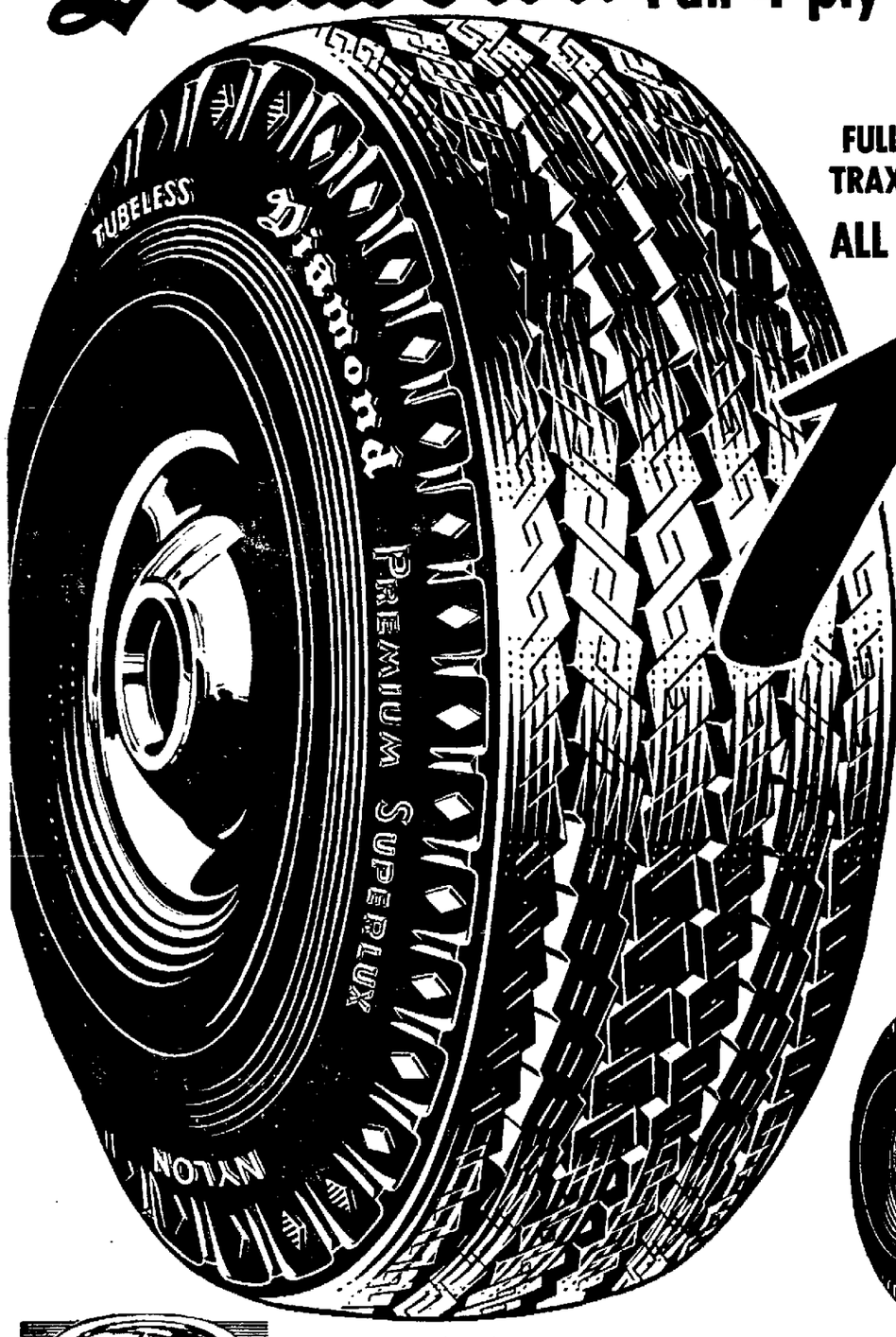

BLOW-OUT PROTECTION . . .
DOUBLE INNER LINER!
FULL 13/32" TREAD-DEPTH QUIET RIDING!
TRAXSYN COMPOUND FOR MORE MILEAGE

ALL TIRE PRICES SLASHED DURING MID-SUMMER SAVINGS SALE!

7.77
6.00-13 tubeless blackwall

FREE! TIRE MOUNTING

SIZE	SALE PRICE
6.50/7.00-13	16.96
6.50/7.00-14	18.96
7.50-14, 6.70-15	19.96
8.00-14, 7.10-15	21.96
8.50-14, 7.60-15	23.96

Plus tax and trade. Whitewalls, add 2.50 each.

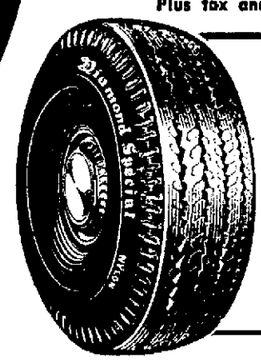

Diamond
ECONOMY TIRE
6.70-15, tubetype, blackwall. The Diamond "Special." Plus tax and trade
7.96

hard shell finish
TURTLE WAX PASTE WAX
Regular 1.14! Lasts up to one year. All car finishes. Limit 1 per customer.
93c

oil additive
PREMIUM STP
Regular 97c! STP frees sticky valves, retards wasteful oil consumption. Guaranteed. Limit 1
76c

automatic
TRANSMISSION FLUID
Regular 29c quart! Approved for use in power steering units and automatic transmissios. Limit 2.
23c

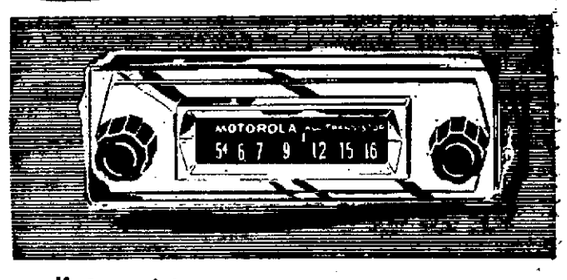

all transistor
MOTOROLA CAR RADIO
Fully transistorized Motorola quality radio. Automatic gain control for peak reception in fringe areas. Two year parts, tubes guarantee.
29.95

NU-SEAL or MOTOR TITE
1.67
Reg. 2.98! Nu-Seal stops leaky transmissions. Motor Tite seals front, rear main motor leaks. Guarantee or money back!

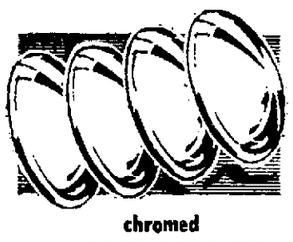

chromed
BABY MOONS
13", 14" or 15" sizes. Rust-resistant; deep dish design
4.99

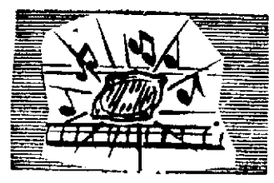

3 way
REAR SPEAKER
Plays front, rear or both. Chrome plate.
3.77

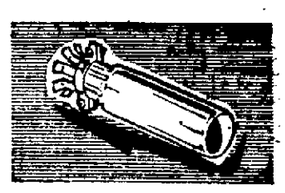

chromed exhaust
EXTENSION
Jumbo 9" rust-resistant. Fits all tail pipes.
97¢

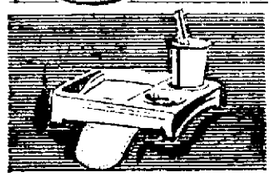

auto
SNACK TRAY
Holds cup, plate. Sits on transmission hump. Colors.
1.28

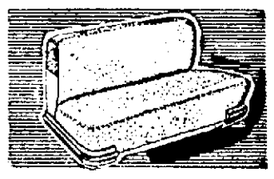

washable
NYLO-FOAM
Split-front or solid. Choice of colors.
5.38

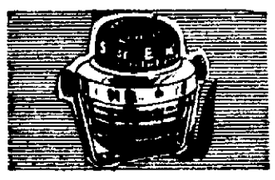

deluxe
AUTO COMPASS
Instant, accurate readings. A travel must.
1.76

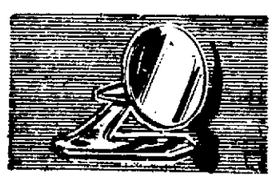

body mount
AUTO MIRROR
4", round, non-glare finish. Chromed.
1.97

sturdy
LUGGAGE RACK
42" heavy gauge steel bars. All cars; complete.
3.27

PHONE 434-3033

special!
LUBE JOB & OIL CHANGE
Complete chassis lubrication. Oil extra. By appointment only.
99c

service special!
BRAKES ADJUSTED
Inspect, adjust brakes. Add fluid if needed. By appointment.
99c

service special!
WHEEL BALANCING
Expert wheel balancing. Weights included. By appointment only.
99c per wheel

service special!
WHEEL REPACKING
Repack front wheel bearings. Undercarriage check. By appointment.
99c per wheel

Senators, Businessmen Talk Taxes

About a dozen state senators lunched Thursday with five businessmen in a continuing series of exploratory meetings on Nebraska's tax system.

Another luncheon will be held next Monday, Sen. Jules Burbach of Crofton said.

All senators have either participated in meetings with a group of Omaha and Lincoln businessmen or have been invited, Burbach noted.

Four Lincolnites

Attending Thursday's session were four Lincolnites and one Omahan.

They include Keith Knudsen, Western Power and Gas Co.; E. M. "Bud" Hunt, First Nebraska Securities, Inc.; Julian Hopkins, Bankers Life Nebraska; A. W. Griffin, First National Bank and Trust Company of Lincoln, and John Becker of Omaha, associated with Peat, Marwick, Mitchell and Co.

Preliminary discussions continue to center around adoption of a general sales tax or a combination sales-income tax, Burbach said.

Certain personal property taxes, incldluing those on household goods, grain, feed, livestock, machinery and equipment, would be eliminated along with the intangible property tax under such a plan.

Special Session

If agreement were reached in the future, the Legislature could call itself back into special session to place any required constitutional amendments on the 1966 general election ballot, Burbach said.

Twenty-nine senators would need to agree to a special session in order to bring the lawmakers back to Lincoln.

Replacement of some $56,788,962 in certain personal property taxes and the intangible property tax would require a 3.15% sales tax rate, Burbach said.

Replacement

Replacement of some $43,468,000 in such taxes (not exempting motor veicles) would require a 2.45% sales tax rate, he said.

A sales tax could be used to replace revenue at the state level and an income tax used to replace local tax revenue, or vice versa, Burbach said.

Some participating businessmen have indicated that their first choice is a sales tax, he noted, with a combination tax standing as second choice. Third would be an income tax alone, he said.

Unicameral Bills To Fit Medicare QuicklyAdvanced

Two new bills rewriting Nebraska welfare laws in order to qualify for federal assistance under the new Medicare act were introduced in the Legislature Thursday and immediately advanced from general file.

The two measures replace LB935, a bill introduced earlier this week to accomplish the same purpose.

Sen. Jules Burbach of Crofton said the two new bills, LB936 and LB937, were drawn after the State Welfare Department received a copy of the medicare act as finally approved.

Their enactment will result in "a savings of state funds," Burbach said. New federal matching formulae under the Medicare act are favorable to the states, he noted.

The bills would become effective on July 1, 1966.

Both measures were advanced without dissent.

Legislature Kills Bill To License Ag Seed Dealers

A late arriving bill which would have licensed seed dealers and forbade them from selling agricultural seed containing noxious weed seed was killed on general file in the Legislature Thursday afternoon.

The measure, LB929, called for a $25 licensing fee per dealer.

Sen. Jules Burbach of Crofton, whose Revenue Committee introduced the measure, said seed dealers had resisted the bill, claiming innocence in the matter of noxious weed spreading, and had offered numerous amendments.

Burbach said it appeared advisable to put off legislation until the next session of the Unicameral and his motion to kill the bill was approved on a voice vote.

Legislative Calendar

141st Legislative Day
Aug. 5, 1965
By The Associated Press

Convened at 9 a.m.
Failed to pass LB688 on final reading.
Variously amended and advanced from select file LB's 931, 925, 848, 702, 258, 807, 915 and 249.
Recessed at 12 noon to 2 p.m.
Reconvened at 2 p.m.
Returned LB554 to select file for amendment and readvanced it.
Killed LB929 on general file.
Approved withdrawal of LB289.
Killed LB30 and LB78 on select file.
Received notice governor has signed LB's 891, 911, 917, and 398.
Returned LB452 to select file for amendment and readvanced it.
Passed LB229 on final reading.
Received new bills, LB936 and LB937, and placed them directly on general file.
Advanced LB936 and LB937 from general file.
Killed LB935 on general file.
Adjourned at 4:10 p.m. to 9 a.m. Friday.

Today's Calendar

Friday

Nebraska Cooperative Council, Lincoln Hotel, 6 p.m.
Lincoln Stamp Club, First Federal Savings and Loan, 7:30 p.m.
Walther League Convention, Cornhusker, 7 p.m.
Bryan Hospital Class of 1960, Cornhusker, 6:30 p.m.
Bryan Alumni, Cornhusker, 6:30 p.m.
Alcoholics Anonymous, 1975 A, 8 p.m.
Legislature in session, State Capitol, 9 a.m.-noon; 2-4 p.m.
Summer commencement, Pershing Auditorium, 7:30 p.m.
Sky show, Ralph Mueller Planetarium, 14th & U, 2:45 p.m.
Nebraska Conference of Youth, Nebraska Centeer.
Mellerdrammers, 322 So. 9th, 8:30 p.m.
Cosmopolitan International, Cornhusker, noon.
Lincoln Kiwanis, Lincoln Hotel, noon.

OUR PRICES ARE NORMALLY LOWER THAN MANUFACTURER'S SUGGESTED LIST; NOW THEY ARE EVEN LOWER!

RIGHT NOW AT ZALE'S BUY ONE OF AMERICA'S FAMOUS BRAND WATCHES for only $29.88 your choice

HAMILTON
BENRUS
BAYLOR
CENSORED
17-JEWEL WATCHES
AT ONE LOW PRICE
SAVE UP TO 40%

BENRUS
- Self-winding
- Stainless steel case
- Shock and waterproof*

$29.88

HAMILTON
- 17 jewels
- Fashion styling
- Shock-resistant

$29.88

- 17 jewels
- Modern styling
- Dress band

$29.88

BAYLOR
- 17 jewels
- Automatic
- Shock and waterproof*

$29.88

HAMILTON
- 17 jewels
- Handsome styling
- Dress expansion band

$29.88

BENRUS
- 17 jewels
- One-piece case
- Shock and waterproof*

$29.88

BENRUS
- Stainless steel case
- Speidal band
- Shock and waterproof*

$29.88

BAYLOR
- 17 jewels
- 10K solid gold case
- Beautiful tapered band

$29.88

- 17 jewels
- Sweep second hand
- Waterproof*

$29.88

BAYLOR
- 17 jewels
- 10K solid gold case
- Shock-resistant

$29.88

NO MONEY DOWN
CONVENIENT TERMS
America's Largest Jewelers
*when case and crystal are intact

2399-33

ZALE'S JEWELERS

Open Mon. and Thurs. til 9 p.m. 1329 O St. Ph. 432-3217

INTERNATIONAL SUPER STORE AUTO CENTER
48TH AND LEIGHTON, LINCOLN
10 to 10 daily Noon to 6 Sun.
10 to 10 daily Noon to 6 Sun.

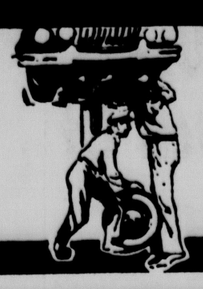

ALL TIRE PRICES SLASHED!

Diamond

Premium Superlux 100% Nylon Full 4-ply Nylon Tubeless Tires

BLOW-OUT PROTECTION . . . DOUBLE INNER LINER!
FULL 13/32" TREAD-DEPTH QUIET RIDING!
TRAXSYN COMPOUND FOR MORE MILEAGE

ALL TIRE PRICES SLASHED DURING MID-SUMMER SAVINGS SALE!

7.77
6.00-13 tubeless blackwall

FREE! TIRE MOUNTING

SIZE	SALE PRICE
6.50/7.00-13	16.96
6.50/7.00-14	18.96
7.50-14, 6.70-15	19.96
8.00-14, 7.10-15	21.96
8.50-14, 7.60-15	23.96

Plus tax and trade. Whitewalls, add 2.50 each.

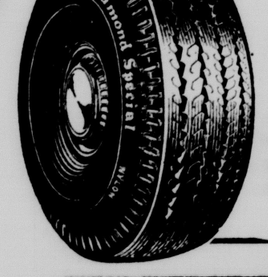

Diamond
ECONOMY TIRE
6.70-15, tubetype, blackwall. The Diamond "Special." Plus tax and trade 7.96

hard shell finish
TURTLE WAX PASTE WAX
Regular 1.14! Lasts up to one year. All car finishes. Limit 1 per customer. 93c

oil additive
PREMIUM STP
Regular 97c! STP frees sticky valves, retards wasteful oil consumption. Guaranteed. Limit 1 76c

automatic
TRANSMISSION FLUID
Regular 29c quart! Approved for use in power steering units and automatic transmissios. Limit 2. 23c

NU-SEAL or MOTOR TITE
1.67
Reg. 2.98! Nu-Seal stops leaky transmissions. Motor Tite seals front, rear main motor leaks. Guarantee or money back!

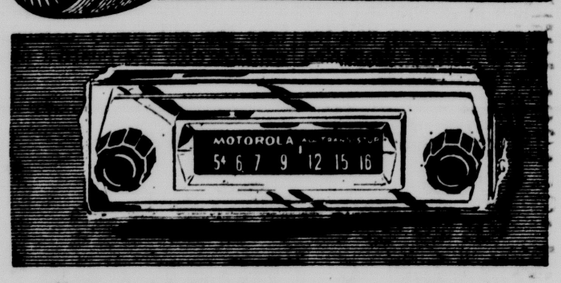

all transistor
MOTOROLA CAR RADIO
Fully transistorized Motorola quality radio. Automatic gain control for peak reception in fringe areas. Two year parts, tubes guarantee. 29.95

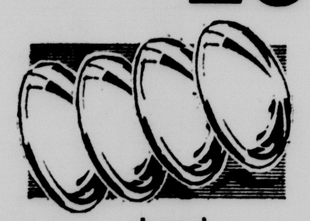

chromed
BABY MOONS
13", 14" or 15" sizes. Rust-resistant; deep dish design 4.99

3 way
REAR SPEAKER
Plays front, rear or both. Chrome plate. 3.77

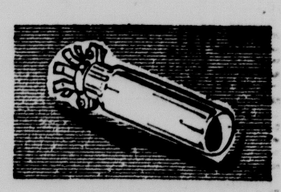

chromed exhaust
EXTENSION
Jumbo 9" rust-resistant. Fits all tail pipes. 97c

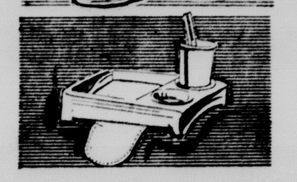

auto
SNACK TRAY
Holds cup, plate. Sits on transmission hump. Colors. 1.28

washable
NYLO-FOAM
Split-front or solid. Choice of colors. 5.38

deluxe
AUTO COMPASS
Instant, accurate readings. A travel must. 1.76

body mount
AUTO MIRROR
4", round, non-glare finish. Chromed. 1.97

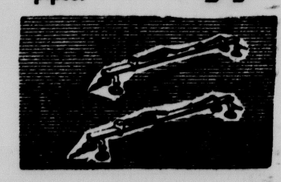

sturdy
LUGGAGE RACK
42" heavy guage, steel bars. All cars; complete. 3.27

PHONE 434-3033

special!
LUBE JOB & OIL CHANGE
Complete chassis lubrication. Oil extra. By appointment only. 99c

service special!
BRAKES ADJUSTED
Inspect, adjust brakes. Add fluid if needed. By appointment. 99c

service special!
WHEEL BALANCING
Expert wheel balancing. Weights included. By appointment only. 99c per wheel

service special!
WHEEL REPACKING
Repack front wheel bearings. Undercarriage check. By appointment. 99c per wheel

Pressure Not Used —Goodyear

Washington (UPI) — Goodyear Tire & Rubber Co. denied Thursday it pressured a competitor into canceling plans to build two synthetic rubber plants for Communist Romania.

Sen. S. William Fulbright, D-Ark., said July 25 that Firestone Tire and Rubber Co. had called off negotiations to build the plants because of "unusual competitive pressures" and a "nuisance boycott campaign by an extremist political organization."

The chairman of the Senate Foreign Relations Committee accused Goodyear of distributing "right wing" material to its salesmen in its campaign against Firestone. He also said Goodyear earlier had obtained an export license to export synthetic rubber to Romania, but "suddenly got religion and grandly refused to traffic with the red heathen."

In its employe publication, "The Wingfoot Clan," Goodyear said Thursday Fulbright "did not have all the facts." It denied doing anything within the trade to influence Firestone's action.

Goodyear said its Beaumont, Tex., plant was visited by Romanian officials June 9, 1964, where they got a casual look at the manufacture of polysioprene rubber, "considered one of the free world's manufacturing secrets."

During the tour, Goodyear said, the Romanians asked for samples of the rubber. To comply with the request, Goodyear said, it was granted an export license, which it said never was actually used.

Goodyear also said that on Oct. 1, 1964, it advised the State Department that it had no desire to build a Romanian rubber plant because the company did not believe such information should be made available to Communist nations.

SINATRA, MIA STROLL

Singer Frank Sinatra, 49, and TV actress Mia Farrow, 19, strolled on the deck of the luxury yacht Southern Breeze in the Edgartown, Mass., harbor Thursday. Amid rumors Sinatra was about to marry Miss Farrow, the couple is vacationing in the New England waters. A crowd of other Hollywood celebrities is also on the yacht.

Education Department Dividing Federal Funds

Dr. Floyd A. Miller, state education commissioner, said Thursday a determination is underway on how to split Nebraska's share of funds under a major title of the new federal aid to education act.

Miller said State Education Department officials are working with figures from the federal census bureau to determine how much money will be available to individual Nebraska school districts.

Nebraska stands to receive $6.7 million under title one of the act. The money is earmarked for programs for educationally-deprived children between 5 and 17.

Number Basis

The funds will be allocated on the basis of the number of children in the districts who come from families with an annual income of less than $2,000.

The government estimates about 35,000 Nebraska elementary and secondary school children are in this category.

But Miller noted that programs under Title One of the sweeping act will be available to all educationally handicapped children in a district, regardless of their family's income.

The income factor is used to split the funds, he said, on the assumption there is a high correlation between poverty and educational deprivation.

Ten Students

Miller said a number of rural elementary districts will not qualify for funds because they do not have 10 or more students from low-income families.

"In fact," he said, "Look at the number of districts that don't even have 10 children."

He also predicted that some qualified districts would choose not to take part in the program.

Miller said the district-by-district allocation would be completed by mid-September, when a statewide meeting of school officials is planned in Lincoln.

Acquaint Nebraskans

The purpose of the gathering is to further acquaint Nebraska educators with all aspects of the federal program.

Miller said the districts with the largest number of economically handicapped children will receive the most funds under Title One, but added that even small kindergarten through twelfth grade districts would qualify for enough money for programs such as remedial reading.

Nebraska's total allocation under the act for this fiscal year is about $8.6 million.

Other titles of the act, Miller said, will provide funds for library improvement, supplemental education centers, research, and to beef up the State Education Department.

State Roads Department Opens Bids

The State Roads Department opened bids Thursday on three major segments of Interstate 80 in the Aurora area.

The projects call for paving, bridge building and other work on the 19 miles from Phillips to Hampton.

In September, the department plans to open bids on the last segment of the Interstate between downtown Omaha and North Platte that is not completed, under construction or under contract.

This is a four-mile link between Hampton and Henderson.

The Interstate work included in Thursday's bid opening was separated into projects between Phillips and Giltner, Giltner and Aurora, and Aurora and Hampton. All the projects are in Hamilton County.

The Interstate projects were part of the bid opening that included 31 projects with a total estimated cost of $7.8 million. Of the total cost, about $5.8 million will come from federal-aid Interstate highway funds.

The department will announce results of the bidding Friday.

Roys Chosen

Buffalo, N.Y. (AP)—Perry F. Roys, 43, of Omaha, Neb., area development manager for the Northern Natural Gas Co., has been appointed regional development director of the Greater Buffalo Development Foundation, it was announced Thursday.

Saturn Test Firing Success

Huntsville, Ala. (AP)—A huge Saturn V booster rocket, its five engines roaring like a caged animal, was successfully test fired Thursday in a spectacular 2½-minute display of the power which will launch American astronauts toward the moon.

The goliath 12-story booster, a 4.4-ton test model, gave space scientists here their first extended look at the vehicle which will be the workhorse for the Apollo moon project and space exploration for at least a decade.

Two and a half minutes is the same amount of time that a flight version of the booster, the S-IC-I, will be fired in sending this nation's astronauts on a lunar expedition by early 1970.

Big was the only way to describe the firing. The booster's monstrous F-1 engines, each consuming liquid oxygen and kerosene fuel at the rate of three tons a second, sent out a solid sheet of flame and smoke hundreds of feet toward the blue sky.

The test model was strapped inside a $37 million, 25-story stand made of reinforced steel and concrete. Tons of water were poured into a trough at the bottom of the test stand to hold down the heat.

The five engines generated 7.5 million pounds of thrust.

NASA officials said a flight version of the booster will be launched in the first quarter of 1967. But then it will have to push two added stages which together form the Saturn V.

The Saturn V will weigh more than six million pounds. The booster itself is capable of placing a payload of more than 250,000 pounds into Earth orbit or sending about 95,000 pounds to the Moon.

It is the world's largest known booster.

Senate Approves Plan For Reviewing Base Closings

Washington (UPI) — The Senate gave final congressional approval Thursday to a compromise procedure for legislative review of Defense Department base-closing orders. It was contained in a $1.8 billion military construction bill.

The bill now goes to the President. Final Senate action came by voice vote. The House approved the measure Wednesday, 399 to 0.

The House originally had demanded the veto right on Pentagon orders to close military bases. But it unanimously approved a compromise procedure after Rep. L. Mendel Rivers, D-S.C., House Armed Services Committee Chairman, assured members his committee would tolerate no "unilateral dismantling" of essential installations.

McNamara now will be required to submit his closing order lists to Congress within the first four months of each year. After that, none of the affected bases could be closed for 120 days, during which Congress could study the list.

Sen. John C. Stennis, D-Miss., handling the bill in the Senate, emphasized that the compromise would not apply to bases "previously announced to be closed."

He noted that the $1,780,062,000 bill was $58,710,000 above the amount originally voted by the Senate and $154,865,000 below the original House amount. He said this was a net reduction of $173,106,000 under the President's request.

Stennis said he was satisfied that "not any of the bone or muscle was taken out or left out of our military program."

—IN THE RECORD BOOK—

MARRIAGE LICENSES

Terry E. Russell, 1935 So. 17th 20
Lynn Wiederspan, 4200 A 18
Michael Domgard, 1212 So. 23rd 18
Sherrie Ostlund, 401 So. 53rd 16
Fred Warren Helmers, 1621 No. 29th . 30
Helen Littlefair, 7103 Burlington 31

DIVORCES

Petitions filed alleging extreme cruelty:

Frieda Buskirk against Willard Buskirk, married March 28, 1958, in Lincoln; Lyle W. Burr against Beverly J. Burr, married June 30, 1955, in Broadwater.

Decrees granted for extreme cruelty:

Veryl A. Wehr from Alaura F. Wehr, maried June 4, 1955, in Lincoln.

BIRTHS

Bryan Memorial Hospital

Sons

GRGETICH—Mr. and Mrs. John (Jeanine Babic), 1912 K August 4.

KOZAK—Mr. and Mrs. James (Angeline Bialas), 2645 Air Base Road, LAFE, August 5.

PASSEY—Capt. and Mrs. Bruce (Lynn Shepherd), 541 No. 73rd, August 4.

Daughters

ALLES—Mr. and Mrs. Edward (Luba Scherbak), 1221 Englewood, August 4.

ORVIS—Mr. and Mrs. Leroy (Bonnie Watson), 3831 Pawnee, August 4.

STRACK—Mr. and Mrs. Willi (Dorothy Gehle), 3240 No. 54th, August 4.

WHITEHEAD—Mr. and Mrs. Granville (Carolyn Uhrig), 3319 Hughes, August 4.

MUNICIPAL COURT

Note: Each defendant mentioned pleaded guilty unless otherwise stated. City cases heard by Judge Thomas J. McManus; state cases heard by Judge Richard O. Johnson.

City Cases

SPEEDING—Morgan E. Richards, 1826 G Street (60-30), fined $100.

COUNTY COURT

Note: All cases heard by Judge Ralph Slocum.

Misdemeanors

FAILURE TO SUPPORT CHILDREN—Jack Lee Bowman, of Fairfield, pleaded guilty to amended charge, sentenced to 10 days in jail.

ASSAULT AND BATTERY—James Henry Jones, 45, of 646 So. 19th, pleaded innocent July 19, changed plea to guilty, fined $30.

NO FISHING PERMIT—Charles E. Leffler, 21, of 4230 A, pleaded guilty, fined $10; Willie E. Berry, of 5205 McGuire Circle, pleaded guilty, fined $10.

NO LIFE PRESERVER—James L. Miller, 17, of 3326 Huntington, pleaded guilty, fined $10.

PETIT LARCENY—Harold E. McGinnis, of 1328 O, pleaded guilty, sentenced to five days in jail.

ASSAULT AND BATTERY, MALICIOUS DESTRUCTION OF PROPERTY—Billy J. Meeks, 19, of 320 No. 21st, pleaded guilty to first count, sentencing deferred until Aug. 25, pleaded innocent to second count, trial set Aug. 25, $500 bond.

DISTURBING THE PEACE — Larry Smallberar, 19, no address given, pleaded guilty, sentenced to two days in jail.

CONTRIBUTING TO THE DELINQUENCY OF A MINOR—Thomas Y. Wallace, 18, of 1900 Prospect, pleaded guilty, fined $100 and sentenced to 30 days in jail; Charles L. Vestal, 18, of 1900 Prospect, pleaded guilty, fined $100 and sentenced to 30 days in jail.

Felonies

NO FUND CHECK—Jacquwlyn Gross, 21, of 2230 W, (charged with issuing a $30.24 no-fund check July 23), appeared, waived preliminary hearing, bound over to District Court, $2,000 bond.

BURGLARY—Rober M. Casey, 27, of Broadfield, Ill., (charged with breaking and entering the Farmers Market at 4815 So. 14th May 21), waived preliminary hearing, bound over to District Court, $4,000 bond.

REAL ESTATE TRANSFERS

(Approximate sale price taken from revenue stamps. Transfers of $10,000 or more.)

Irene Shire to Ersten S. Dunklau & w, L 3, B 7, Sheridan Place, $18,500.

Joseph Albin to Valorus Mills, L 8-11, B 9, Woods Bros. Country Club Park, $11,000.

Joseph Albin to Valorus Mills, L 18-22, B 8, Woods Bros. Country Club Park, $13,000.

Milton Wuster & w to Thomas J. Bucknell & w, L 6, B 11, Original Plat to University Place, $10,000.

Jerry L. Peery & w to Robert D. Burt & w, L 8, B 2, W. G. Houtz' Second Addn., $18,000.

Schumacher-Venner Co. to William S. Satterthwaite & w, L 12, B 119, University Place, $13,500.

Nebraskaland Development Co. to Gilbert G. Hanson, L 1, B 1, L 1-3 & 5-9, B 2, L 1 & 2, B 3, Antelope Creek First Addn., $11,500.

BUILDING PERMITS

Warren Methodist Church, alter residence, 1141 No. 45th, $4,000.

Firestone Construction Co., new residence and garage, 1310 Sycamore, $13,862.

May Philson, new residence and garage, 2720 No. 60th, $12,070.

Union College, addition to science building, 3800 So. 48th, $250,000.

Krueger Construction Co., new residence and garage, 3610 Prescott, $15,286.

Krueger Construction Co., new residence, 307 Taylor Park Drive, $16,960.

Krueger Construction Co., new residence and garage, 404 Teri Lane, $14,216.

Kruger Construction Co., new residence and garage, 2230 No. 68th, $11,648.

Duane Larson Construction Co., new residence and garage, 7820 Hickory Lane, $11,907.

Duane Larson Construction Co., new residence and garage, 7810 Hickory Lane, $11,907.

LIQUOR COMMISSION

Cancelled an Aug. 11 suspension or revocation of license hearing for James R. and Adele L. White, retail package liquor licensees, after they pleaded guilty to a charge of selling to a minor.

Set Aug. 11 meeting with representatives of Ross's Lounge and Bar, Inc. of South Sioux City who have pleaded nolo contendere to a charge of illegally extending credit.

NEW CORPORATIONS

Johnson County Courier Publishing, Inc., Sterling; Richard B. Packwood of Lincoln; $25,000.

Indoor Golf, Inc., Bellevue; Joe Murphy, K. D. Burton, A. J. Gay, Lowell Huwe and R. L. Sumner of Omaha, H. W. Hosutt and William Douglas of Papillion, Gene Riggs and George Jasnan Jr. of Bellevue and J. S. Whaley and Douglas Henning of Offutt Air Force Base; $100,000.

FIRE CALLS

Thursday

7:46 a.m., 1141 Adams, lady locked out of house.

9:57 a.m., 3825 So. 16th, doll stuffed in boiler.

3:43 p.m., 6042 Havelock, resuscitator.

5:36 p.m., 6600 Fletcher, two alarm fire, estimated $200,000 damage.

8:10 p.m., 1021 No. 9th, burning trash after hours.

Radio, TV Programs

Channels Seen In Lincoln

3	KMTV	Omaha	7	KETV	Omaha
6	WOW	Omaha	10	KOLN	Lincoln
12	KUON	Lincoln			

MORNING TV

6:45 10 11 Cartoons—Children
7:00 3 Today—Variety Show
5 Sunrise Semester
10 11 Morning Show—Var.
7:25 7 Thought for Day—Rel.
7:30 6 Features:
Fri.—In Your Back Yard
7 Preview Frosh English
7:45 6 Christophers (Mon.)
8:00 6 10 Capt. Kangaroo Child.
7 Farm Topics—Talk
8:30 7 Where The Action Is
9:00 C 3 Truth, Consequences
6 CBS Morning News
7 King, Odie—Cartoon
10 11 Romper Room School
9:15 7 Funny Company—Child.
9:30 C 3 What's This Song-Quiz
6 Features:
Mon,Wed,Fri—Love Lucy
7 Romper Room School
9:50 10 11 Accent: Rita Shaw
9:55 3 NBC News: Newman
10:00 3 Concentration—Quiz
6 10 Andy of Mayberry
7 Rebus Game—Quiz
10:30 C 3 Jeopardy: Fleming
6 Real McCoys—Comedy
7 Price Right—Quiz
10 11 World Turns—Drama
11:00 C 3 Call My Bluff: Leyden
6 10 Love of Life—Drama
7 Donna Reed—Comedy
11:25 6 10 CBS News: Trout
11:30 C 3 I'll Bet: Jack Narz
6 10 Search Tomorrow
7 Father Knows Best
11:45 6 10 Guiding Lite—Drama
11:55 3 NBC News: Scherer

AFTERNOON TV

12:00 3 6 Noon Edition News
p.m. 7 Movies:
Fri.—'Mrs. Wiggs Cabbage'
10 11 RFD: John Ludwig
12:25 C 3 Conversations: Olson
12:30 6 World Turns—Drama
12:55 3 NBC News: Kalber
1:00 3 Moment of Truth—Serial
6 10 Password—Quiz
1:30 3 Doctors—Serial
6 10 Houseparty—Variety
7 A Time For Us—Serial
1:55 7 Woman's News: Sanders
2:00 3 Another World—Drama
6 10 To Tell Truth—Quiz
7 General Hospital—Serial
2:25 6 10 CBS News: Edwards
2:30 C 3 You Don't Say—Quiz
6 10 Edge of Night
7 Young Marrieds—Drama
3:00 C 3 Match Game—Quiz
6 10 Secret Storm—Drama
7 Trailmaster—Western
3:25 3 NBC News: Dickerson
3:30 C 3 Cartoons—Children
6 Mike Douglas—Variety
10 11 Cartoon Theatre
4:00 7 Movies:
Fri.—'Magnificent Fraud'
4:30 3 Mickey Mouse Show
10 11 Cartoons—Children
Fri.—Woody Woodpecker
5:00 3 Cartoons:
Fri.—Magilla Gorilla
6 Leave It To Beaver
10 11 Features—Children
Mon.,Wed.,Fri.—Rifleman
12 ETV Features:
Fri.—Spectrum—Science
5:25 7 TV Pulse: John Doran
5:30 3 Huntley -Brinkley News
6 10 CBS News: Cronkite
7 ABC News: Jennings
12 What's New—Children
5:45 7 Local News, Weather

FRIDAY EVENING TV

6:00 News, Sports (All but 7 12)
p.m. 7 Rifleman—Western (R)
12 Compass—Mexico
6:30 3 Cartoon Color Carnival
C Preview of new series(60m)
6 10 Rawhide—Western
Prior to retirement, Army major steals post payroll
7 Flintstones—Cartoon
C Family moves to apartment
12 As Fairs Go—Document
7:00 7 Country Music Jamboree
12 Creative Person—Biog.
7:30 3 Bob Hope—Drama
C Unknown spy among Allied prisoners in Nazi POW camp causes unrest (60m-R)
6 Cara Williams—Comedy
Frank makes Cara jealous
10 11 Dick Wickman Show
12 Copland: Music of 20's
8:00 6 10 Our Private World
Tony has 2 visitors(30m)
6 All-Star Football Game
College all-stars v Browns
12 Circus—Documentary
8:30 C Jack Benny—Comedy
Milton Berle visits(30m)
6 10 Vacation Playhouse
2-part comedy of young Eastener travelling in West
12 Astro Freight
8:45 12 Dateline History—Doc.
9:00 3 Jack Paar—Variety
C Nichols and May, Florence Henderson, Sir John Foster
6 10 Slattery's People
Wildlife home threatened
12 Art and Man—Document
New York Travel Diary60m
9:30 7 News, Weather Break
9:45 7 All-star Game Continues
10:00 3 6 10 News, Weather
10:20 6 Movie—Drama
C 'Woman Obsessed' ('59,102m)
10:30 3 Johnny Carson Show
C Joey Bishop host for week
10:35 10 11 Merv Griffin Show
Buddy Hackett, Wally Cox
11:00 7 Movie—Drama
'Story of Dr. Wassell' ('44)
12:05 10 11 Tomorrow's Headlines
12:30 7 Movie—Police Drama
'Men Without Names' ('35)

RADIO

(EDITOR'S NOTE: Radio programs for the entire week are carried in the Sunday and Monday morning papers. Following listing shows station call letters, position on dial, network, and town. "D" indicates daytime only station.)

LOCAL RADIO

KFAB (1110:NBC)—Omaha
KFOR (1240:ABC)—Lincoln
KLIN (1400)—Lincoln
KLMS (1480:MBS)—Lincoln
WOW (590:CBS)—Omaha

FM RADIO

KFAB-FM (99.9mc)—Omaha
KFMQ-FM (95.3mc)—Lincoln
KWHG-FM (106.3mc)—Lincoln
KQAL-FM (94.1mc)—Omaha
KWBE-FM (92.9mc)—Beatrice
WOW-FM (92.3mc)—Omaha

Special Features

FRIDAY

4:10 Personal Close-Up: WOW, p.m. CBS. Nipsey Russell.
8:00 All-star Football Game: p.m. KFOR, ABC, Tom Harmon broadcasts game.
10:00 Spoken Word: KFMQ.
p.m. Ghost, horror stories.

HERE IN LINCOLN

Bankruptcy Listed — Cecil Russell Mann, 4836 Aylesworth, listed liabilities of $3,625.79, assets of $243.

Roper & Sons Mort.—Adv.

Bankruptcy Filed — Ernest Lee Skillett, 2242 No. 32, candy maker, listed liabilities of $3,644, assets of $250.

Roberts Mortuary.—Adv.

Elected—Henry E. Smith Jr. of 850 So. 70th was elected president of the Disabled American Veterans, National Service Officers Guild at the DAV convention in New Orleans, La.

Hodgman-Splain Mort.—Adv

Mock Air Raid Held

Amman, Jordan (AP) — A squadron of Jordanian jet fighters swept over Amman in a mock air raid, dropping smoke and sound bombs. More than 12,000 civil defense personnel supervised the drill.

NU Med College Grant Will Aid Pregnant Women

Omaha (AP)—The University of Nebraska College of Medicine disclosed a five year grant from the Children's Bureau of the Department of Health, Education and Welfare for a new program to prevent mental retardation caused by inadequate prenatal care.

The total cost of the project will be $1,276,000. The Children's Bureau grant is for $934,000, Dr. Warren H. Pearse, chairman of the department of obstetrics and gynecology, said one of the major causes of mental retardation, and one of the few that can be prevented is the lack of proper care given pregnant women.

He said about 16% of the mothers who come to University Hospital to deliver babies have had no prenatal care and about 60% have had inadequate care.

Post Office Mail Handling Higher

The Lincoln Post Office handled almost 13,000,000 pieces of mail between June 19 and July 16 of this year. This figure, according to postmaster Kenneth Lewis, is a 19.1% increase over a corresponding period last year.

Postal receipts during the period were up 11.9% over 1964.

Postal savings deposits and money orders decreased.

LEGAL NOTICES

ORDINANCE NO. 8787

AN ORDINANCE establishing the official grades of certain streets in WESTLAND HEIGHTS ADDITION, an addition in the City of Lincoln, Nebraska, with reference to a datum plane herein described; including all of said addition within the corporate limits of the City of Lincoln; and accepting and approving the plat of Westland Heights Addition, an addition in the City of Lincoln, Nebraska, filed in the office of the City Clerk of the City of Lincoln, Nebraska, upon certain conditions herein specified and providing for bonds conditioned upon the strict compliance with such conditions.

WHEREAS, C & D, INC., a Nebraska corporation, owner of that part of Section 33, Township 10 North, Range 6 East of the 6th P.M., Lancaster County, Nebraska, described follows: commencing at a point 664.95 feet West of the Northeast corner of said Section 33, Township 10 North, Range 6 East of the 6th P.M., the point of beginning; running thence South at an angle of 90° 20' Left a distance of 1332.30 feet; running thence Northwest at an angle of 105° 03' Right a distance of 175.85 feet; running thence Southwest at an angle of 89° 40' Left a distance of 163.98 feet; running thence Northwest at an angle of 89° 06' Right a distance of 171.45 feet; running thence Southwest at an angle of 91° 09' Left a distance of 343.41 feet; running thence South at an angle of 13° 31' Left a distance of 597.63 feet; running thence East at an angle of 90° 05' Left a distance of 100 feet; running thence South at an angle of 90° 00' Right a distance of 330.92 feet; running thence West at an angle of 90° 29' Right a distance of 190.0 feet; running thence North at an angle of 89° 31' Right a distance of 693.25 feet; running thence West at an angle of 89° 37' Left a distance of 235 feet; running thence South at an angle of 89° 37' Right a distance of 552.5 feet; running thence East at an angle of 90° 50' Right a distance of 505 feet to the point of curvature of a horizontal curve to the left; 234.93 feet, delta angle of 13° 26' Right, a chord distance of 170.74 feet; running thence Northeast at an angle of 68° Left a distance of 87.0 feet; running thence Northwest at an angle of 90° 07' Left a distance of 222.3 feet; running thence Northwest at an angle of 8° Left a distance of 560 feet; running thence West at an angle of 4° 30' Left a distance of 28.88 feet; running thence North at an angle of 89° 49' Right a distance of 266.42 feet; running thence East at an angle of 90° 23' Right a distance of 727.13 feet; running thence North at an angle of 89° 02' Left a distance of 1,161 feet; running thence Right a distance of 727.10 feet; running thence North at an angle of 90° 02' Left a distance of 105.3 feet; running thence West at an angle of 89° 58' Left a distance of 62.42 feet; running thence North at an angle of 88° 39' Right a distance of 566.5 feet; running thence East at an angle of 90° 22' Right a distance of 664.62 feet to the point of beginning, all in Lancaster County, Nebraska, having platted said real estate under the designation of WESTLAND HEIGHTS ADDITION, and having filed said plat with the City Clerk of the City of Lincoln, Nebraska, with a request for approval and acceptance thereof, in the manner and form as by ordinance required, and

WHEREAS, it is for the convenience of the inhabitants of said City of Lincoln, Nebraska, and for the public that said plat be approved and accepted as filed.

NOW, THEREFORE, Be it Ordained by the City Council of the City of Lincoln, Nebraska:

Section 1. That from and after the effective date of this ordinance the lands included within Westland Heights Addition shall be and hereby are included within the corporate limits of the City of Lincoln, Nebraska.

Section 2. That the grades of certain streets in Westland Heights Addition, an addition to the City of Lincoln, Nebraska, be and they are hereby established with reference to a datum plane, which is located as follows: Bench mark cut in water table at the northeast corner of the City Hall building is 1079.4 feet above said datum plane.

The grades hereby established shall be uniform straight lines between adjacent points hereinafter specified in said streets and between the grade points heretofore established by ordinance in adjacent streets:

Section 3. Grade at a point in West Rose Street 235.22 feet west of the center line of Westmar Drive: North side 89.0; South side 89.0.

Section 4. Grade at the intersection of Sumner Street and Westmont Drive: Northeast corner 18.5; Northwest corner 70.5.

Section 5. Grade at the intersection of West Sumner Street and Westmar Drive: Southwest corner 77.0, Southeast corner 76.5.

Section 6. Grade at the intersection of West Sumner Street and Westland Drive: Northeast corner 81.5, Northwest corner 82.0.

Section 7. Grade at a point in West summer Street 650 feet West of the center line of Westmont Drive: North side 85.0; South side 85.0; provided, however, that the grades established in this section shall be considered as points of intersection of tangents to vertical curves 200 feet long.

Section 8. Grade at a point in West Sumner Street 1050 feet West of the center line of Westmont Drive: North side 102.5; South side 102.5; provided, however, that the grades established in this section shall be considered as points of intersection of tangents to vertical curves 200 feet long.

Section 9. Grade at a point in West Sumner Street 1294.15 feet West of the center line of Westmont Drive: North side 104.0; South side 104.0.

Section 10. Grade at the intersection of West Garfield Street and Westland Drive: Northwest corner 71.55; Southwest corner 72.39.

Section 11. Grade at a point in West Garfield Street 150 feet west of Westland Drive: North side 73.0; South side 73.0; provided, however, that the grades established in this section shall be considered as points of intersection of tangents to vertical curves 200 feet long.

Section 12. Grade at a point in West Garfield Street 400 feet West of Westland Drive: North side 81.0; South side 81.0; provided, however, that the grades established in this section shall be considered as points of intersection of tangents to vertical curves 300 feet long.

Section 13. Grade at the intersection of West Garfield Street and West Everett Street: Southwest corner 69.11; Southeast corner 68.81.

Section 14. Grade at the intersection of West Garfield Circle and West Garfield Street: Northwest corner 76.7; Southwest corner 77.2.

Section 15. Grade at a point in West Garfield Circle 219 feet west of the center line of West Garfield Street: 86.0.

Section 16. Grade at the intersection of West Everett Street and Westmont Drive: Northwest corner 61.19; Southwest corner 61.49.

Section 17. Grade at the intersection of West Everett Street and Westland Drive: Northeast corner 62.44; Northwest corner 62.44; Southwest corner 62.74; Southeast corner 62.74.

Section 18. Grade at a point in West Everett Street 550 feet West of the center line of Westmont Drive: North side 64.0; South side 64.0; provided, however, that the grades established in this section shall be considered as points of intersection of tangents to vertical curves 150 feet long.

Section 19. Grade at a point in West Everett Street 750 feet West of the center line of Westmont Drive: North side 67.5; South side 67.5; provided, however, that the grades established in this section shall be considered as points of intersection of tangents to vertical curves 150 feet long.

Section 20. Grade at a point in West Everett Street 1167.58 feet west of the center line of Westmont Drive: North side 72.5; South side 72.5.

Section 21. Grade at the intersection of Westland Drive and West "A" Street: Southwest corner 58.0; Southeast corner 58.0.

Section 22. Grade at the intersection of Westland Drive and West Washington Street Northeast corner 59.24; Northwest corner 59.24, Southwest corner 59.54, Southeast corner 59.54.

Section 23. Grade at a point in Westland Drive, 500 feet south of the center line of West "A" Street: East side 67.0, West side 67.0; provided, however, that the grades established in this section shall be considered as points of intersection of tangents to vertical curves 150 feet long.

Section 24. Grade at the intersection of West Dixie and West South Street: Northeast corner 88.0; Northwest corner 87.1.

Section 25. Grade at a point in Westmont Drive, 400 feet North of the center line of West South Street: East side 87.0, West side 86.0; provided, however, that the grades established in this section shall be considered as points of intersection of tangents to vertical curves 200 feet long.

Section 26. Grade at the intersection of Westmar Drive and West Rose Street: Northeast corner 78.71, Southwest corner 77.91.

Section 27. Grade at the intersection of Westmont Drive and West "A" Street: Southwest corner 57.5, Southeast corner 57.5.

Section 28. Grade at the intersection of Westmont Drive and West Washington Street: Northeast corner 58.8; Southwest corner 59.1.

Section 29. Grade at a point in Westmont Drive, 450 feet South of the center line of West "A" Street: East side 59.5; West side 59.5; provided, however, that the grades established in this section shall be considered as points of intersection of tangents to vertical curves 150 feet long.

Section 30. That the plat of Westland Heights Addition, filed in the office of the City Clerk of the City of Lincoln, Nebraska, by C & D, Inc., a Nebraska corporation, as owner be and it is hereby given the right to plat said Westland Heights Addition as an addition to the City of Lincoln, Nebraska in accordance therewith. Such acceptance and approval are conditioned upon the following conditions:

First: That the owner above set forth shall, at its own cost and expense, construct sidewalks in the sidewalk space along the south side of West "A" Street within the limits of said plat; on both sides of West Washington Street within the limits of said plat; on both sides of West Everett Street with in the limits of said plat; on both sides of West Garfield Street within the limits of said plat; on both sides of West Garfield Circle and Westmont Circle; on both sides of West Sumner Street within the limits of said plat; on both sides of West Rose Street within the limits of said plat; on both sides of West Plum Street within the limits of said plat; on both sides of Westover Drive within the limits of said plat; on both sides of Westland Drive within the limits of said plat; on the east side of Westmar Drive within the limits of said plat and on the west side of Westmar Drive between West Sumner Street and a point opposite the Southeast corner of Block 14 of said plat; and on the north side of West South Street within the limits of said plat, in accordance with the ordinances of the City of Lincoln, Nebraska, relating to sidewalks. The construction of said sidewalks shall be completed not later than September 1, 1967.

Second: That the owners above set forth shall, at its own cost and expense, pay for all labor material, engineering and inspections costs in connection with the construction of storm sewers to be located in Westmont Drive between the southern most limits of the plat and the north line of West "A" Street; in Westmar Drive between West Rose Street and West Sumner Street; in West Sumner Street between Westmar Drive and Westmont Drive; in West Everett Street between Westland Drive and Westmont Drive; and in West "A" Street between Westland Drive and Westmont Drive, all in conformance with the alignment, grade and cross section as determined by the City, together with all other expense in connection therewith. Said storm sewers shall be constructed under the supervision of the City of Lincoln and title thereto shall be vested in the City of Lincoln. The construction of said storm sewers shall be completed not later than September 1, 1967.

Third: That the owner above set forth shall, prior to the passage of this ordinance, enter into a written agreement with the City of Lincoln, agreeing that the City of Lincoln shall bring the streets to the official established grades as hereinabove set forth, and construct the necessary ornamental street lighting, sanitary sewers and water mains to serve the real estate in said addition, and assess the cost thereof against the real estate in said addition in accordance with benefits accruing thereto.

Section 31. That the owner above set forth shall, prior to the passage of this ordinance, execute and deliver to the City of Lincoln,

(A) a bond in the sum of Twenty-six Thousand Three Hundred and no-100 ($26,300.00) dollars, conditioned upon the strict compliance by the owner above named with the conditions contained in paragraph designated "First" of the next preceding section of this ordinance;

(b) a bond in the sum of Forty-four Thousand and no-100 ($44,000.00) Dollars, conditioned upon the strict compliance by the owner above named with the conditions contained in paragraph designated "Second" of the next preceding section of this ordinance;

which bonds shall be subject to the approval of the City of Lincoln, Nebraska, and shall be further conditioned that in the event the above-named owner fails to comply with the conditions herein set forth within the time specified in this ordinance, the City Council shall proceed to fulfill said conditions, the cost thereof to be paid by the surety on said bond. Such work shall be performed in the manner set forth in Title 26 of the Lincoln Municipal Code, known as the Land Subdivision Ordinance, as now existing or as may hereafter be amended.

Section 32. Immediately upon the taking effect of this ordinance, the owner shall file a certified copy of this ordinance in the office of the Register of Deeds of Lancaster County, Nebraska.

Section 33. This ordinance shall take effect and be in force from and after its passage and publication according to law.

Introduced by Lloyd D. Hinkley
Passed: August 2, 1965
Dean H. Petersen, Mayor
ATTEST: Harold W. Springer, City Clerk
(SEAL)

Gateway Bank
MEMBER, FEDERAL DEPOSIT INSURANCE CORPORATION

vacation loans for fun-lovers

TRAVELERS' CHECKS TOO!

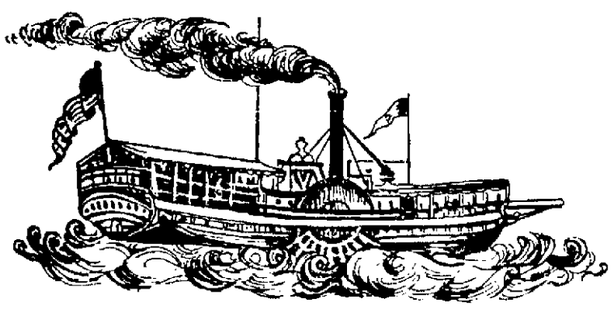

"Bon . Voyage" . from . our . Gateway . Bank!

Sail away via a low-rate vacation loan from Gateway Bank. And don't forget your Travelers' Checks. They're safer than cash, and acceptable in any port. Stop in and tell your banker all about it personally. He'll enjoy it! Open 10-8 Mon.-Thurs.-Fri., Tues.-Wed. 10-4, Sat. 9-12 noon at Gateway Bank. Have fun now!

Gateway Bank NO. 1 LINCOLN GATEWAY
Where you meet your banker personally

Pressure Not Used —Goodyear

Washington (UPI) — Goodyear Tire & Rubber Co. denied Thursday it pressured a competitor into canceling plans to build two synthetic rubber plants for Communist Romania.

Sen. S. William Fulbright, D-Ark., said July 25 that Firestone Tire and Rubber Co. had called off negotiations to build the plants because of "unusual competitive pressures" and a "nuisance boycott campaign by an extremist political organization."

The chairman of the Senate Foreign Relations Committee accused Goodyear of distributing "right wing" material to its salesmen in its campaign against Firestone. He also said Goodyear earlier had obtained an export license to export synthetic rubber to Romania, but "suddenly got religion and grandly refused to traffic with the red heathen."

In its employe publication, "The Wingfoot Clan," Goodyear said Thursday Fulbright "did not have all the facts." It denied doing anything within the trade to influence Firestone's action.

Goodyear said its Beaumont, Tex., plant was visited by Romanian officials June 9, 1964, where they got a casual look at the manufacture of polysioprene rubber, "considered one of the free world's manufacturing secrets."

During the tour, Goodyear said, the Romanians asked for samples of the rubber. To comply with the request, Goodyear said, it was granted an export license, which it said never was actually used.

Goodyear also said that on Oct. 1, 1964, it advised the State Department that it had no desire to build a Romanian rubber plant because the company did not believe such information should be made available to Communist nations.

SINATRA, MIA STROLL

Singer Frank Sinatra, 49, and TV actress Mia Farrow, 19, strolled on the deck of the luxury yacht Southern Breeze in the Edgartown, Mass., harbor Thursday. Amid rumors Sinatra was about to marry Miss Farrow, the couple is vacationing in the New England waters. A crowd of other Hollywood celebrities is also on the yacht.

Education Department Dividing Federal Funds

Dr. Floyd A. Miller, state education commissioner, said Thursday a determination is underway on how to split Nebraska's share of funds under a major title of the new federal aid to education act.

Miller said State Education Department officials are working with figures from the federal census bureau to determine how much money will be available to individual Nebraska school districts.

Nebraska stands to receive $6.7 million under title one of the act. The money is earmarked for programs for educationally-deprived children between 5 and 17.

Number Basis

The funds will be allocated on the basis of the number of children in the districts who come from families with an annual income of less than $2,000.

The government estimates about 35,000 Nebraska elementary and secondary school children are in this category.

But Miller noted that programs under Title One of the sweeping act will be available to all educationally handicapped children in a district, regardless of their family's income.

The income factor is used to split the funds, he said, on the assumption there is a high correlation between poverty and educational deprivation.

Ten Students

Miller said a number of rural elementary districts will not qualify for funds because they do not have 10 or more students from low-income families.

"In fact," he said, "Look at the number of districts that don't even have 10 children."

He also predicted that some qualified districts would choose not to take part in the program.

Miller said the district-by-district allocation would be completed by mid-September, when a statewide meeting of school officials is planned in Lincoln.

Acquaint Nebraskans

The purpose of the gathering is to further acquaint Nebraska educators with all aspects of the federal program.

Miller said the districts with the largest number of economically handicapped children will receive the most funds under Title One, but added that even small kindergarten through twelfth grade districts would qualify for enough money for programs such as remedial reading.

Nebraska's total allocation under the act for this fiscal year is about $8.6 million.

Other titles of the act, Miller said, will provide funds for library improvement, supplemental education centers, research, and to beef up the State Education Department.

State Roads Department Opens Bids

The State Roads Department opened bids Thursday on three major segments of Interstate 80 in the Aurora area.

The projects call for paving, bridge building and other work on the 19 miles from Phillips to Hampton.

In September, the department plans to open bids on the last segment of the Interstate between downtown Omaha and North Platte that is not completed, under construction or under contract.

This is a four-mile link between Hampton and Henderson.

The Interstate work included in Thursday's bid opening was separated into projects between Phillips and Giltner, Giltner and Aurora, and Aurora and Hampton. All the projects are in Hamilton County.

The Interstate projects were part of the bid opening that included 31 projects with a total estimated cost of $7.8 million. Of the total cost, about $5.8 million will come from federal-aid Interstate highway funds.

The department will announce results of the bidding Friday.

Roys Chosen

Buffalo, N.Y. (AP)—Perry F. Roys, 43, of Omaha, Neb., area development manager for the Northern Natural Gas Co., has been appointed regional development director of the Greater Buffalo Development Foundation, it was announced Thursday.

Saturn Test Firing Success

Huntsville, Ala. (AP)—A huge Saturn V booster rocket, its five engines roaring like a caged animal, was successfully test fired Thursday in a spectacular 2½-minute display of the power which will launch American astronauts toward the moon.

The goliath 12-story booster, a 4.4-ton test model, gave space scientists here their first extended look at the vehicle which will be the workhorse for the Apollo moon project and space exploration for at least a decade.

Two and a half minutes is the same amount of time that a flight version of the booster, the S-IC-I, will be fired in sending this nation's astronauts on a lunar expedition by early 1970.

Big was the only way to describe the firing. The booster's monstrous F-1 engines, each consuming liquid oxygen and kerosene fuel at the rate of three tons a second, sent out a solid sheet of flame and smoke hundreds of feet toward the blue sky.

The test model was strapped inside a $37 million, 25-story stand made of reinforced steel and concrete. Tons of water were poured into a trough at the bottom of the test stand to hold down the heat.

The five engines generated 7.5 million pounds of thrust.

NASA officials said a flight version of the booster will be launched in the first quarter of 1967. But then it will have to push two added stages which together form the Saturn V.

The Saturn V will weigh more than six million pounds. The booster itself is capable of placing a payload of more than 250,000 pounds into Earth orbit or sending about 95,000 pounds to the Moon.

It is the world's largest known booster.

Senate Approves Plan For Reviewing Base Closings

Washington (UPI) — The Senate gave final congressional approval Thursday to a compromise procedure for legislative review of Defense Department base-closing orders. It was contained in a $1.8 billion military construction bill.

The bill now goes to the President. Final Senate action came by voice vote. The House approved the measure Wednesday, 399 to 0.

The House originally had demanded the veto right on Pentagon orders to close military bases. But it unanimously approved a compromise procedure after Rep. L. Mendel Rivers, D-S.C., House Armed Services Committee Chairman, assured members his committee would tolerate no "unilateral dismantling" of essential installations.

McNamara now will be required to submit his closing order lists to Congress within the first four months of each year. After that, none of the affected bases could be closed for 120 days, during which Congress could study the list.

Sen. John C. Stennis, D-Miss., handling the bill in the Senate, emphasized that the compromise would not apply to bases "previously announced to be closed."

He noted that the $1,780,062,000 bill was $58,710,000 above the amount originally voted by the Senate and $154,865,000 below the original House amount. He said this was a net reduction of $173,106,000 under the President's request.

Stennis said he was satisfied that "not any of the bone or muscle was taken out or left out of our military program."

—IN THE RECORD BOOK—

MARRIAGE LICENSES

Terry E. Russell, 1935 So. 17th 20
Lynn Wiederspan, 4200 A 18
Michael Domgard, 1212 So. 23rd 18
Sherrie Ostlund, 401 So. 53rd 16
Fred Warren Helmers, 1621 No. 29th .. 30
Helen Littlefair, 7103 Burlington 31

DIVORCES

Petitions filed alleging extreme cruelty:

Frieda Buskirk against Willard Buskirk, married March 28, 1958, in Lincoln; Lyle W. Burr against Beverly J. Burr, married June 30, 1956, in Broadwater.

Decrees granted for extreme cruelty:

Veryl A. Wehr from Alaura F. Wehr, maried June 4, 1955, in Lincoln.

BIRTHS
Bryan Memorial Hospital
Sons

GRGETICH—Mr. and Mrs. John (Jeanine Babic), 1912 K, August 4.

KOZAK—Mr. and Mrs. James (Angeline Bialas), 2645 Air Base Road, LAFB, August 5.

PASSEY—Capt. and Mrs. Bruce (Lynn Shepherd), 541 No. 73rd, August 4.

Daughters

ALLES—Mr. and Mrs. Edward (Luba Scherbak), 1221 Englewood, August 4.

ORVIS—Mr. and Mrs. Leroy (Bonnie Watson), 3631 Pawnee, August 4.

STRACK—Mr. and Mrs. Willi (Dorothy Gehle), 3240 No. 54th, August 4.

WHITEHEAD—Mr. and Mrs. Granville (Carolyn Uhrig), 3319 Hughes, August 4.

MUNICIPAL COURT

Note: Each defendant mentioned pleaded guilty unless otherwise stated. City cases heard by Judge Thomas J. McManus; state cases heard by Judge Richard O. Johnson.

City Cases

SPEEDING—Morgan E. Richards, 1826 G Street (60-30), fined $100.

COUNTY COURT

Note: All cases heard by Judge Ralph Slocum.

Misdemeanors

FAILURE TO SUPPORT CHILDREN—Jack Lee Bowman, of Fairfield, pleaded guilty to amended charge, sentenced to 10 days in jail.

ASSAULT AND BATTERY—James Henry Jones, 45, of 646 So. 19th, pleaded innocent July 19, changed plea to guilty, fined $30.

NO FISHING PERMIT—Charles E. Lefler, 21, of 4230 A, pleaded guilty, fined $10; Willie E. Berry, of 5205 McGuire Circle, pleaded guilty, fined $10.

NO LIFE PRESERVER—James L. Miller, 17, of 3326 Huntington, pleaded guilty, fined $10.

PETIT LARCENY—Harold E. McGinnis, of 1328 O, pleaded guilty, sentenced to five days in jail.

ASSAULT AND BATTERY, MALICIOUS DESTRUCTION OF PROPERTY—Billy J. Meeks, 19, of 320 No. 21st, pleaded guilty to first count, sentencing deferred until Aug. 25, pleaded innocent to second count, trial set Aug. 25, $500 bond.

DISTURBING THE PEACE — Larry Smallberar, 19, no address given, pleaded guilty, sentenced to two days in jail.

CONTRIBUTING TO THE DELINQUENCY OF A MINOR—Thomas Y. Wallace, 18, of 1900 Prospect, pleaded guilty, fined $100 and sentenced to 30 days in jail; Charles L. Vestal, 18, of 1900 Prospect, pleaded guilty, fined $100 and sentenced to 30 days in jail.

Felonies

NO FUND CHECK—Jacquwlyn Gross, 21, of 2230 W, (charged with issuing a $30.24 no-fund check July 23), appeared, waived preliminary hearing, bound over to District Court, $2,000 bond.

BURGLARY—Rober M. Casey, 27, of Broadfield, Ill., (charged with breaking and entering the Farmers Market at 4815 So. 14th May 21), waived preliminary hearing, bound over to District Court, $4,000 bond.

REAL ESTATE TRANSFERS

(Approximate sale price taken from revenue stamps. Transfers of $10,000 or more.)

Irene Shire to Ersten S. Dunklau & w, L 3, B 7, Sheridan Place, $18,500.

Joseph Albin to Valorus Mills, L 8-11, B 9, Woods Bros. Country Club Park, $11,000.

Joseph Albin to Valorus Mills, L 18-22, B 8, Woods Bros. Country Club Park, $13,000.

Milton Wuster & w to Thomas J. Bucknell & w, L 6, B 11, Original Plat to University Place, $10,000.

Jerry L. Peery & w to Robert D. Burt & w, L 8, B 2, W. G. Houtz' Second Addn., $18,000.

Schumacher-Venner Co. to William S. Satterthwaite & w, L 12, B 119, University Place, $13,500.

Nebraskaland Development Co. to Gilbert G. Hanson, L 1, B 1, L 1-3 & 5-9, B 2, L 1 & 2, B 3, Antelope Creek First Addn., $11,500.

BUILDING PERMITS

Warren Methodist Church, alter residence, 1141 No. 45th, $4,000.

Firestone Construction Co., new residence and garage, 1310 Sycamore, $13,862.

May Philson, new residence and garage, 2720 No. 60th, $12,070.

Union College, addition to science building, 3800 So. 48th, $250,000.

Krueger Construction Co., new residence and garage, 3610 Prescott, $15,286.

Krueger Construction Co., new residence, 307 Taylor Park Drive, $16,960.

Krueger Construction Co., new residence and garage, 404 Teri Lane, $14,216.

Kruger Construction Co., new residence and garage, 2230 No. 68th, $11,648.

Duane Larson Construction Co., new residence and garage, 7820 Hickory Lane, $11,907.

Duane Larson Construction Co., new residence and garage, 7810 Hickory Lane, $11,907.

LIQUOR COMMISSION

Cancelled an Aug. 11 suspension or revocation of license hearing for James R. and Adele L. White, retail package liquor licensees, after they pleaded guilty to a charge of selling to a minor.

Set Aug. 11 meeting with representatives of Ross's Lounge and Bar, Inc. of South Sioux City who have pleaded nolo contendere to a charge of illegally extending credit.

NEW CORPORATIONS

Johnson County Courier Publishing, Inc., Sterling; Richard B. Packwood of Lincoln; $25,000.

Indoor Golf, Inc., Bellevue; Joe Murphy, K. D. Burton, A. J. Gay, Lowell Huwe and R. L. Sumner of Omaha, H. W. Hosutt and William Douglas of Papillion, Gene Riggs and George Jasnan Jr. of Bellevue and J. S. Whaley and Douglas Henning of Offutt Air Force Base; $100,000.

FIRE CALLS
Thursday

7:46 a.m., 1141 Adams, lady locked out of house.

9:57 a.m., 3825 So. 16th, doll stuffed in boiler.

3:43 p.m., 6042 Havelock, resuscitator.

5:36 p.m., 6600 Fletcher, two alarm fire, estimated $200,000 damage.

8:10 p.m., 1021 No. 9th, burning trash after hours.

HERE IN LINCOLN

Bankruptcy Listed — Cecil Russell Mann, 4836 Aylesworth, listed liabilities of $3,625.79, assets of $243.

Roper & Sons Mort.—Adv.

Bankruptcy Filed — Ernest Lee Skillett, 2242 No. 32, candy maker, listed liabilities of $3,644, assets of $250.

Roberts Mortuary.—Adv.

Elected—Henry E. Smith Jr. of 850 So. 70th was elected president of the Disabled American Veterans, National Service Officers Guild at the DAV convention in New Orleans, La.

Hodgman-Splain Mort.—Adv.

Mock Air Raid Held

Amman, Jordan (AP) — A squadron of Jordanian jet fighters swept over Amman in a mock air raid, dropping smoke and sound bombs. More than 12,000 civil defense personnel supervised the drill.

NU Med College Grant Will Aid Pregnant Women

Omaha (AP)—The University of Nebraska College of Medicine disclosed a five year grant from the Children's Bureau of the Department of Health, Education and Welfare for a new program to prevent mental retardation caused by inadequate prenatal care.

The total cost of the project will be $1,276,000. The Children's Bureau grant is for $934,000, Dr. Warren H. Pearse, chairman of the department of obstetrics and gynecology, said one of the major causes of mental retardation, and one of the few that can be prevented is the lack of proper care given pregnant women.

He said about 16% of the mothers who come to University Hospital to deliver babies have had no prenatal care and about 60% have had inadequate care.

Post Office Mail Handling Higher

The Lincoln Post Office handled almost 13,000,000 pieces of mail between June 19 and July 16 of this year. This figure, according to postmaster Kenneth Lewis, is a 19.1% increase over a corresponding period last year.

Postal receipts during the period were up 11.9% over 1964.

Postal savings deposits and money orders decreased.

Radio, TV Programs

Channels Seen In Lincoln

3	KMTV	Omaha	7	KETV	Omaha
6	WOW	Omaha	10	KOLN	Lincoln
12	KUON	Lincoln			

MORNING TV

6:45 10 11 Cartoons—Children
7:00 3 Today—Variety Show
5 Sunrise Semester
10 11 Morning Show—Var.
7:25 7 Thought for Day—Rel.
7:30 5 Features:
Fri.—In Your Back Yard
7 Preview Frosh English
7:45 6 Christophers (Mon.)
8:00 6 10 Capt. Kangaroo Child.
7 Farm Topics—Talk
8:30 7 Where The Action Is
9:00 C 3 Truth, Consequences
5 CBS Morning News
7 King, Odie—Cartoon
10 11 Romper Room School
9:15 7 Funny Company—Child.
9:30 C 3 What's This Song-Quiz
6 Features:
Mon,Wed,Fri—Love Lucy
7 Romper Room School
9:50 10 11 Accent: Rita Shaw
9:55 3 NBC News: Newman
10:00 3 Concentration—Quiz
6 10 Andy of Mayberry
7 Rebus Game—Quiz
10:30 C 3 Jeopardy: Fleming
6 Real McCoys—Comedy
7 Price Right—Quiz
10 11 World Turns—Drama
11:00 C 3 Call My Bluff: Leyden
6 10 Love of Life—Drama
7 Donna Reed—Comedy
11:25 6 10 CBS News: Trout
11:30 C 3 I'll Bet: Jack Narz
6 10 Search Tomorrow
7 Father Knows Best
11:45 6 10 Guiding Lite—Drama
11:55 3 NBC News: Scherer

AFTERNOON TV

12:00 3 6 Noon Edition News
p.m. 7 Movies:
Fri.—'Mrs. Wiggs Cabbage'
10 11 RFD: John Ludwig
12:25 C 3 Conversations: Olson
12:30 6 World Turns—Drama
12:55 3 NBC News: Kalber
1:00 3 Moment of Truth—Serial
6 10 Password—Quiz
1:30 3 Doctors—Serial
6 10 Houseparty—Variety
7 A Time For Us—Serial
1:55 7 Woman's News: Sanders
2:00 3 Another World—Drama
6 10 To Tell Truth—Quiz
7 General Hospital—Serial
2:25 6 10 CBS News: Edwards
2:30 C 3 You Don't Say—Quiz
6 10 Edge of Night
7 Young Marrieds—Drama
3:00 C 3 Match Game—Quiz
6 10 Secret Storm—Drama
7 Trailmaster—Western
3:25 3 NBC News: Dickerson
3:30 C 3 Cartoons—Children
6 Mike Douglas—Variety
10 11 Cartoon Theatre
4:00 7 Movies:
Fri.—'Magnificent Fraud'
4:30 3 Mickey Mouse Show
10 11 Cartoons—Children
Fri.—Woody Woodpecker
5:00 3 Cartoons:
Fri.—Magilla Gorilla
6 Leave It To Beaver
10 11 Features—Children
Mon.,Wed.,Fri.—Rifleman
12 ETV Features:
Fri.—Spectrum—Science
5:25 7 TV Pulse: John Doran
5:30 3 Huntley -Brinkley News
6 10 CBS News: Cronkite
7 ABC News: Jennings
12 What's New—Children
5:45 7 Local News, Weather

FRIDAY EVENING TV

6:00 News, Sports (All but 7 12)
p.m. 7 Rifleman—Western (R)
12 Compass—Mexico
6:30 3 Cartoon Color Carnival
C Preview of new series(60m)
6 10 Rawhide—Western
Prior to retirement, Army major steals post payroll
7 Flintstones—Cartoon
C Family moves to apartment
12 As Fairs Go—Document
7:00 7 Country Music Jamboree
12 Creative Person—Biog.
7:30 3 Bob Hope—Drama
C Unknown spy among Allied prisoners in Nazi POW camp causes unrest (60m-R)
5 Cara Williams—Comedy
Frank makes Cara jealous
10 11 Dick Wickman Show
12 Copland: Music of 20's
8:00 6 10 Our Private World
Tony has 2 visitors(30m)
5 All-Star Football Game
College all-stars v Browns
12 Circus—Documentary
8:30 3 Jack Benny—Comedy
Milton Berle visits(30m)
6 10 Vacation Playhouse
2-part comedy of young Eastener travelling in West
12 Astro Freight
8:45 12 Dateline History—Doc.
9:00 3 Jack Paar—Variety
C Nichols and May, Florence Henderson, Sir John Foster
6 10 Slattery's People
Wildlife home threatened
12 Art and Man—Document
New York Travel Diary60m
9:30 7 News, Weather Break
9:45 7 All-star Game Continues
10:00 3 6 10 News, Weather
10:20 6 Movie—Drama
C 'Woman Obsessed'('59,102m)
10:30 3 Johnny Carson Show
C Joey Bishop host for week
10:35 10 11 Merv Griffin Show
Buddy Hackett, Wally Cox
11:00 7 Movie—Drama
'Story of Dr. Wassell'('44)
12:05 10 11 Tomorrow's Headlines
12:30 7 Movie—Police Drama
'Men Without Names'('35)

RADIO

(EDITOR'S NOTE: Radio programs for the entire week are carried in the Sunday and Monday morning papers. Following listing shows station call letters, position on dial, network, and town. "D" indicates daytime only station.)

LOCAL RADIO

KFAB (1110:NBC)—Omaha
KFOR (1240:ABC)—Lincoln
KLIN (1400)—Lincoln
KLMS (1480:MBS)—Lincoln
WOW (590:CBS)—Omaha

FM RADIO

KFAB-FM (99.9mc)—Omaha
KFMQ-FM (95.3mc)—Lincoln
KWHG-FM (106.3mc)—Lincoln
KQAL-FM (94.1mc)—Omaha
KWBE-FM (92.9mc)—Beatrice
WOW-FM (92.3mc)—Omaha

Special Features

FRIDAY

4:10 Personal Close-Up: WOW, p.m. CBS. Nipsey Russell.
8:00 All-star Football Game: p.m. KFOR, ABC, Tom Harmon broadcasts game.
10:00 Spoken Word: KFMQ. p.m. Ghost, horror stories.

LEGAL NOTICES

ORDINANCE NO. 8787

AN ORDINANCE establishing the official grades of certain streets in WESTLAND HEIGHTS ADDITION, an addition in the City of Lincoln, Nebraska, with reference to a datum plane herein described; including all of said addition within the corporate limits of the City of Lincoln; and accepting and approving the plat of Westland Heights Addition, an addition in the City of Lincoln, Nebraska, filed in the office of the City Clerk of the City of Lincoln, Nebraska, upon certain conditions herein specified and providing for bonds conditioned upon the strict compliance with such conditions.

WHEREAS, C & D, INC., a Nebraska corporation, owner of that part of Section 33, Township 10 North, Range 6 East of the 6th P.M., Lancaster County, Nebraska, described follows: commencing at a point 664.95 feet West of the Northeast corner of said Section 33, Township 10 North, Range 6 East of the 6th P.M., the point of beginning; running thence South at an angle of 90° 20' Left a distance of 1332.30 feet; running thence Northwest at an angle of 105° 03' Right a distance of 175.85 feet; running thence Southwest at an angle of 89° 40' Left a distance of 163.98 feet; running thence Northwest at an angle of 89° 06' Right a distance of 171.45 feet; running thence Southwest at an angle of 91° 09' Left a distance of 343.41 feet; running thence South at an angle of 13° 31' Left a distance of 597.63 feet; running thence East at an angle of 90° 05' Left a distance of 10.0 feet; running thence South at an angle of 90° 06' Right a distance of 330.92 feet; running thence West at an angle of 90° 23' Right a distance of 190.0 feet; running thence North at an angle of 89° 37' Right a distance of 693.20 feet; running thence West at an angle of 89° 37' Left a distance of 235 feet; running thence North at an angle of 89° 37' Right a distance of 532.75 feet; running thence East at an angle of 89° 50' Right a distance of 59.95 feet to the point of curvature of a horizontal curve of radius 734.93 feet, delta angle of 13° 26' Right, a chord distance of 170.74 feet; running thence Northeast at an angle of 89° 56' Left a distance of 97.0 feet; running thence Northwest at an angle of 90° 07' Left a distance of 122.3 feet; running thence Northwest at an angle of 8° 28' Left a distance of 54.6 feet; running thence West at an angle of 4° 16' Left a distance of 528.88 feet; running thence North at an angle of 89° 40' Right a distance of 860.02 feet; running thence East at an angle of 90° 25' Right a distance of 727.10 feet; running thence North at an angle of 90° 01 Left a distance of 105.0 feet; running thence Right a distance of 727.10 feet; running thence North at an angle of 90° 01' Left a distance of 105.0 feet; running thence West at an angle of 89° 59' Left a distance of 62.42 feet; running thence North at an angle of 89° 39' Right a distance of 369.35 feet; running thence East at an angle of 90° 22' Right a distance of 664.62 feet to the point of beginning, all in Lancaster County, Nebraska, having platted said real estate under the designation of WESTLAND HEIGHTS ADDITION, and having filed said plat with the City Clerk of the City of Lincoln, Nebraska, with a request for approval and acceptance thereof, in the manner and form as by ordinance required, and

WHEREAS, it is for the convenience of the inhabitants of said City of Lincoln, Nebraska, and for the public that said plat be approved and accepted as filed.

NOW, THEREFORE, Be it Ordained by the City Council of the City of Lincoln, Nebraska:

Section 1. That from and after the effective date of this ordinance the lands included within Westland Heights Addition shall be and hereby are included within the corporate limits of the City of Lincoln, Nebraska.

Section 2. That the grades of certain streets in Westland Heights Addition, an addition to the City of Lincoln, Nebraska, be and they are hereby established with reference to a datum plane, which is located as follows: Bench mark cut in water table at the northeast corner of the City Hall building is 79.74 feet above said datum plane.

The grades hereby established shall be uniform straight lines between adjacent points hereinafter specified in said streets and between the grade points heretofore established by ordinance in adjacent streets.

Section 3. Grade at a point in West Rose Street 335.22 feet west of the center line of Westmar Drive: North side 89.0; South side 89.0.

Section 4. Grade at the intersection of Sumner Street and Westmont Drive: Northeast corner 18.5; Northwest corner 70.5.

Section 5. Grade at the intersection of West Sumner Street and Westmar Drive: Southwest corner 77.0; Southeast corner 76.5.

Section 6. Grade at the intersection of West Sumner Street and Westland Drive: Northeast corner 81.5; Northwest corner 82.0.

Section 7. Grade at a point in West summer Street 650 feet West of the center line of Westmont Drive: North side 85.0; South side 85.0; provided, however, that the grades established in this section shall be considered as points of intersection of tangents to vertical curves 200 feet long.

Section 8. Grade at a point in West Sumner Street 1050 feet West of the center line of Westmont Drive: North side 102.5; South side 102.5; provided, however, that the grades established in this section shall be considered as points of intersection of tangents to vertical curves 200 feet long.

Section 9. Grade at a point in West Sumner Street 1294.15 feet West of the center line of Westmont Drive: North side 104.0; South side 104.0.

Section 10. Grade at the intersection of West Garfield Street and Westland Drive: Northwest corner 71.55; Southwest corner 72.39.

Section 11. Grade at a point in West Garfield Street 150 feet west of Westland Drive: North side 73.0; South side 73.0; provided, however, that the grades established in this section shall be considered as points of intersection of tangents to vertical curves 200 feet long.

Section 12. Grade at a point in West Garfield Street 400 feet West of Westland Drive: North side 81.0; South side 81.0; provided, however, that the grades established in this section shall be considered as points of intersection of tangents to vertical curves 300 feet long.

Section 13. Grade at the intersection of West Garfield Street and West Everett Street: Southwest corner 69.11; Southeast corner 68.81.

Section 14. Grade at the intersection of West Garfield Circle and West Garfield Street: Northwest corner 76.7; Southwest corner 77.2.

Section 15. Grade at a point in West Garfield Circle 219 feet west of the center line of West Garfield Street: 86.0.

Section 16. Grade at the intersection of West Everett Street and Westmont Drive: Northwest corner 61.19; Southwest corner 61.49.

Section 17. Grade at the intersection of West Everett Street and Westland Drive: Northeast corner 62.44; Northwest corner 62.44; Southwest corner 62.74; Southeast corner 62.74.

Section 18. Grade at a point in West Everett Street 550 feet West of the center line of Westmont Drive: North side 64.0; South side 64.0; provided, however, that the grades established in this section shall be considered as points of intersection of tangents to vertical curves 150 feet long.

Section 19. Grade at a point in West Everett Street 750 feet West of the center line of Westmont Drive: North side 67.5; South side 67.5; provided, however, that the grades established in this section shall be considered as points of intersection of tangents to vertical curves 150 feet long.

Section 20. Grade at a point in West Everett Street 1167.58 feet west of the center line of Westmont Drive: North side 72.5; South side 72.5.

Section 21. Grade at the intersection of Westland Drive and West "A" Street: Southwest corner 58.0; Southeast corner 58.0.

Section 22. Grade at the intersection of Westland Drive and West Washington Street: Northeast corner 59.24; Northwest corner 59.24; Southwest corner 59.54; Southeast corner 59.54.

Section 23. Grade at a point in Westland Drive, 500 feet south of the center line of West "A" Street: East side 67.0; West side 67.0; provided, however, that the grades established in this section shall be considered as points of intersection of tangents to vertical curves 150 feet long.

Section 24. Grade at the intersection of Westmar Drive and West South Street: Northeast corner 88.0; Northwest corner 88.0.

Section 25. Grade at a point in Westmar Drive, 300 feet North of the center line of West South Street: East side 86.0; West side 86.0; provided, however, that the grades established in this section shall be considered as points of intersection of tangents to vertical curves 200 feet long.

Section 26. Grade at the intersection of Westmar Drive and West Rose Street: Northwest corner 78.71; Southwest corner 78.90.

Section 27. Grade at the intersection of Westmont Drive and West "A" Street: Southwest corner 57.5; Southeast corner 57.5.

Section 28. Grade at the intersection of Westmont Drive and West Washington Street: Northeast corner 58.8; Southwest corner 59.1.

Section 29. Grade at a point in Westmont Drive, 450 feet South of the center line of West "A" Street: East side 59.5; West side 59.5; provided, however, that the grades established in this section shall be considered as points of intersection of tangents to vertical curves 150 feet long.

Section 30. That the plat of Westland Heights Addition, filed in the office of the City Clerk of the City of Lincoln, Nebraska, by C & D, Inc., a Nebraska corporation, as owner be and it is hereby given the right to plat said Westland Heights Addition as an addition to the City of Lincoln, Nebraska in accordance therewith. Such acceptance and approval are conditioned upon the following conditions:

First: That the owner above set forth shall, at its own cost and expense, construct sidewalks in the sidewalk space along the south side of West "A" Street within the limits of said plat; on both sides of West Washington Street within the limits of said plat; on both sides of West Everett Street with in the limits of said plat; on both sides of West Garfield Street within the limits of said plat; on both sides of West Garfield Circle and Westmont Circle; on both sides of West Sumner Street within the limits of said plat; on both sides of West Rose Street within the limits of said plat; on both sides of West Plum Street within the limits of said plat; on both sides of Westover Drive within the limits of said plat; on both sides of Westland Drive within the limits of said plat; on the east side of Westmar Drive within the limits of said plat and no the west side of Westmar Drive between West Sumner Street and a point opposite the Southeast corner of Block 14 of said plat; and on the north side of West South Street within the limits of said plat, in accordance with the ordinances of the City of Lincoln, Nebraska, relating to sidewalks. The construction of said sidewalks shall be completed not later than September 1, 1967.

Second: That the owners above set forth shall, at its own cost and expense, pay for all labor material, engineering and inspections costs in connection with the construction of storm sewers to be located in Westmont Drive between the southern most limits of the plat and the north line of West "A" Street; in Westmar Drive between West Rose Street and West Sumner Street; in West Sumner Street between Westmar Drive and Westmont Drive; in West Everett Street between Westland Drive and Westmont Drive; and in West "A" Street between Westland Drive and Westmont Drive, all in conformance with the alignment, grade and cross section as determined by the City, together with all other expense in connection therewith. Said storm sewers shall be constructed under the supervision of the City of Lincoln and title thereto shall be vested in the City of Lincoln. The construction of said storm sewers shall be completed not later than September 1, 1967.

Third: That the owner above set forth shall, prior to the passage of this ordinance, enter into a written agreement with the City of Lincoln, agreeing that the City of Lincoln shall bring the streets to the official established grades as hereinabove set forth, and construct the necessary ornamental street lighting, sanitary sewers and water mains to serve the real estate in said addition, and assess the cost thereof against the real estate in said addition in accordance with benefits accruing thereto.

Section 31. That the owner above set forth shall, prior to the passage of this ordinance, execute and deliver to the City of Lincoln.

(A) a bond in the sum of Twenty-six Thousand Three Hundred and no-100 ($26,300.00) dollars, conditioned upon the strict compliance by the owner above named with the conditions contained in paragraph designated "First" of the next preceding section of this ordinance;

(b) a bond in the sum of Forty-four Thousand and no-100 ($44,000.00) Dollars, conditioned upon the strict compliance by the owner above named with the conditions contained in paragraph designated "Second" of the next preceding section of this ordinance;

which bonds shall be subject to the approval of the City of Lincoln, Nebraska, and shall be further conditioned that in the event the above-named owner fails to comply with the conditions herein set forth within the time specified in this ordinance, the City Council shall proceed to fulfill said conditions, the cost thereof to be paid by the surety on said bond. Such work shall be performed in the manner set forth in Title 26 of the Lincoln Municipal Code, known as the Land Subdivision Ordinance, as now existing or as may hereafter be amended.

Section 32. Immediately upon the taking effect of this ordinance, the owner shall file a certified copy of this ordinance in the office of the Register of Deeds of Lancaster County, Nebraska.

Section 33. This ordinance shall take effect and be in force from and after its passage and publication according to law.

Introduced by Lloyd D. Hinkley
Passed: August 2, 1965
Dean H. Petersen ,Mayor
ATTEST: Harold W. Springer, City Clerk
(SEAL)

GATEWAY BANK
MEMBER, FEDERAL DEPOSIT INSURANCE CORPORATION

vacation loans for fun-lovers

TRAVELERS' CHECKS TOO!

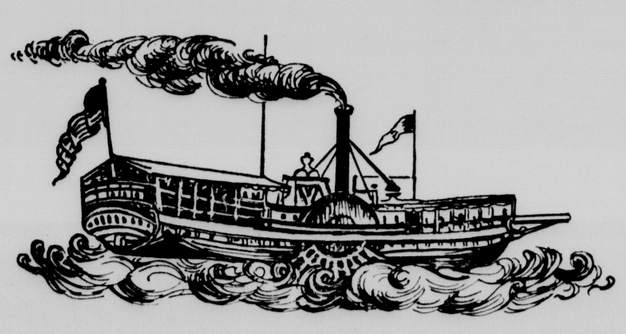

"Bon . Voyage" . from . our . Gateway . Bank!

Sail away via a low-rate vacation loan from Gateway Bank. And don't forget your Travelers' Checks. They're safer than cash, and acceptable in any port. Stop in and tell your banker all about it personally. He'll enjoy it! Open 10-8 Mon.-Thurs.-Fri., Tues.-Wed. 10-4, Sat. 9-12 noon at Gateway Bank. Have fun now!

GATEWAY BANK NO. 1 LINCOLN GATEWAY
Where you meet your banker personally

Gold Mining Stocks Rise; Mart Mixed

New York (AP)—Gold mining issues advanced Thursday as the stock market broke off a string of daily gains in a mixed performance. Trading was moderately active.

The gold stocks spurted following news of a jump in the price of gold in the London bullion market to the highest since November 1961.

The rise in gold in London was triggered by reports of devaluation of the British pound. The rumors were denied officially.

On the stock market, none of the popular averages rose Thursday but there were actually more issues rising than falling.

Aside from the gold mining stocks, some other active issues and group situations were among the gainers. The list as a whole, however, was a mixed one.

The Dow Jones industrial average sank 2.25 to 907.07 but Standard & Poor's 500-stock index, which represents 85 per cent of the value of stocks listed on the New York Stock Exchange, closed unchanged at 91.86.

The Associated Press average of 60 stocks was off .5 at 327.9 with industrials off .7 and rails off .4 and utilities off .2.

Of 1,868 issues traded, 575 advanced and 592 declined. New highs for the year totaled 36 and new lows 20.

Volume of 4.62 million shares compared with 4.82 million Wednesday.

Many of the market wheelhorses which pull a lot of weight in the averages were among the losers, hence the contradiction between the over-all market statistics and the averages.

For example, Du Pont lost 7/8, Standard Oil of New Jersey 1/4, Goodyear 3/4, General Motors 1/4, U.S. Steel 1/2, New York Central 5/8, Kennecott 1/2 and Chrysler 1/8.

Among lesser stocks, however, an upturn was evident in the list of 16 most active stocks.

Prices were generally higher on the American Stock Exchange.

Corporate bonds were mixed. U.S. Treasury bonds declined in reaction to the gold price increase.

Fed Steers Are Steady To Strong

Omaha (AP) — Barrows and gilts ranged steady to 25c lower at Omaha Thursday.

Prices on fed steers were steady to strong, while heifers were fully steady. Slaughter lambs held steady.

OMAHA

Hogs: salable 6,000; barrows, gilts and sows steady to 25 lower: No. 1 and 2 200-230 lbs. 25.25-25.50; 300-600 lbs. sows 21.00-24.00.

Cattle: salable 2,000; calves 10; steers steady to strong; heifers and bulls fully steady; cows steady to strong, spots 25 higher; choice 1,000-1,250 lbs. steers 26.00-27.00; 950-1,000 lbs. 25.50-26.25; good and choice 25.00-25.25; high choice 1,003 lbs. heifers 25.50; choice 23.50-25.00; good and choice 22.00-24.25; utility and commercial cows 14.50-15.50, few 15.75-16.00; canners and cutters 13.00-15.00, few 15.25.

Sheep: salable 500; slaughter lambs and ewes steady; bulk choice and prime spring lambs 23.50-24.25; good and choice 22.50-23.50; utility and good shorn ewes 5.25-7.00.

CHICAGO

Hogs 4,500. Barrows and gilts moderately active, mostly steady. Sows steady to 25 lower. U. S. No. 1-2 190-230 lb. barrows and gilts 24.75-25.00; mixed No. 1-3 200-250 lb. 24.25-24.75; No. 2-3 250-280 lb. 23.75-24.25; mixed No. 1-3 300-350 lb. sows 22.50-23.00; 350-400 lb. 21.75-22.50; 400-450 lb. 21.25-22.00; No. 2-3 450-550 lb. 20.50-21.50.

Cattle 700, calves none. Trading on slaughter steers, heifers, cows and bulls fairly active on scattered sales. All classes steady. Slaughter steers, several lots choice 900-1175 lb. 25.25-26.50; good 23.00-25.00; standard and low good 21.00-22.00; slaughter heifers, several lots high choice and prime 900-1000 lb. 25.75-26.00; several loads and lots 800-1000 lb. 23.25-25.50; good 700-950 lb. 20.00-22.75; utility and commercial cows 14.25-15.50; canners and cutters 12.00-14.50.

Sheep 600. Trading on spring slaughter lambs and shorn slaughter ewes moderately active and steady. Choice and prime 85-100 lb. spring slaughter lambs 24.50-25.00; mostly choice 92-96 21.50; good and choice [illegible] 20.50-23.50; cull to good shorn slaughter ewes 5.50-7.50.

The [illegible] hog market Thursday was mostly [illegible] 1-2 grades steady at 50 [illegible] 1-3 grades [illegible] $22.25 and mixed 2-3 $21.75. Sows sold up to $24.25.

The small slaughter steer supply included nothing better than choice grade but with prices steady they sold at $25.25-26.50.

The market was unchanged for spring slaughter lambs. They moved at $22.50-25 for good to mixed choice and prime.

KANSAS CITY

Hogs: 2,500; barrows and gilts steady to mostly 25 higher; sows 25-50 higher; No. 1-3 200-250 lbs. 24.50-25.00, a lot 25.25; sows 20.75-23.00.

Cattle: 200; calves 25; not enough of any one class for market test.

Sheep: 200; slaughter lambs steady to 25 higher; ewes steady; choice and prime spring lambs 23.25-24.00; cull to good shorn ewes 5.25-6.75.

ST. JOSEPH

Hogs: 2,000; barrows and gilts steady to 25 lower; sows steady to mostly 25 higher. No. 1-3 200-250 lbs. 24.75-25.00; few to 25.25; sows 20.50-23.50.

Cattle: 1,500; calves 25; steers and cows steady to strong; choice and prime steers 27.25-27.50; choice 2 950-27.00; good and choice 25.00-26.25; utility and commercial cows 14.00-15.00; canners and cutters 12.00-13.75.

Sheep: 500; spring lambs steady; choice to prime spring lambs 24.00-24.50.

DENVER

Hogs: 700; barrows, gilts and sows steady; No. 1 and 2 200-230 lbs. 25.25-25.75; No. 1-3 200-250 lbs. 24.00-25.00; 320-450 lbs. sows 20.50-22.50.

Cattle: 1,400; calves none; Steers steady to weak; heifers mostly steady, cows [illegible] steady to [illegible] choice steers 2[illegible] 2 [illegible] 26.25-27.25; good and choice [illegible] 24.25; [illegible] heifers 24.75-25.75; [illegible] and choice 23.75-25.25; high [illegible] and utility cows 14.25-15.50; canners and cutters 12.50-14.25.

Sheep: 1,200; barely enough slaughter classes for test; mostly choice spring lambs 23.00-24.10.

OMAHA FEEDS AND HAY

Alfalfa: No 1 old crop $30; No. 1 new crop $22, No. 2 $20.

Upland Prairie: No. 1, $18; No. 2, $23-$24.

Wheat feeds: Bran $44, shorts $46.

Feeding (tankage: 60% protein, $113, meat scraps $108; bone meal $90.

Soybean meal: 44% protein, new process $82, old process $76.

Alfalfa meal: New crop 17% dehydrated $47.

Linseed oil meal: Old process, $98.50 67s.

Cottonseed meal: 41% solvent process

BEEF FUTURES

Sale [illegible] Low Close
Live Beef Cattle
Aug [illegible]
Oct [illegible]
Dec [illegible]
Feb 3 24.42 24.42 24.40 24.40
Apr 0 [illegible] 24.25N

Markets At A Glance

New York (AP)—

Stocks — Lower; mining shares rally.

Bonds — Mixed: treasuries ease.

Cotton — Irregular.

Chicago:

Wheat — Mixed; May firm.

Corn — Narrowly mixed; mixed trade.

Oats — Firm; scattered buying.

Soybeans — Weak; moderate liquidation.

Hogs — Mostly steady with Wednesday's average; top $25.

Slaughter steers — Steady; top $26.50.

DOW JONES STOCKS-BONDS

NEW YORK (UPI)—Dow Jones closing range of averages:

Stocks	Open	High	Low	Close	Chg.
30 Indus	909.72	909.96	905.34	907.07	—2.25
20 Rails	219.44	221.76	219.36	220.47	—0.18
15 Utils	150.32	150.70	150.04	150.46	—0.27
65 Stocks	330.12	331.43	328.45	329.72	—0.60

Transactions in stocks used in averages Thursday: Industrials 3,530; Rails 65; Utilities 53,260; Total 440,360.

Range of prices this year:

	30 Inds.	20 Rails	15 Utils.
High	969.62	215.98	163.32
Low	840.59	187.29	150.12
Bonds:		Close	chg.
40 Bonds		89.31	—0.07
10 1st Rails		83.21	
10 2nd Rails		92.11	—0.51
10 Utils		88.13	—0.08
10 Indus		53.79	—0.16

Dow Jones Commodity Futures Index (1924-26 average equals 100) closed at 132.62.

16 MOST ACTIVE STOCKS

NEW YORK (UPI)—The 16 most active stocks traded on the New York Stock Exchange Thursday

	Sales	Close	Chg.
Benguet Cons	341,500	1⅝	
Pan Am Airways	165,600	25¼	— ⅝
Un Oil Cal Pf	105,600	64⅜	— ¼
R C A	82,900	36	+ ⅜
Control Data	82,200	53¾	+ ⅞
Fairchild Hill	64,500	10⅝	— ¼
Fairchild Cam	48,600	59½	— — 1½
Am Mach & Fdry	42,100	16⅞	+ ⅛
Cerro Cp	36,700	37½	+ ⅝
Time Inc	33,600	74⅝	+ ½
Chrysler	32,300	44⅝	— ⅛
Raytheon Co	32,200	21¼	— ⅛
Brunswick Cp	32,000	17¾	— ⅛
Am Tel & Tel	30,700	66¾	+ ¼
Gen Aniline	29,800	25	+ ¾
Avco Cp	29,300	24½	+ ⅛

NEW YORK STOCK SALES

Approx final total	4,920,000
Previous day	4,830,000
Week ago	4,688,290
Month ago	4,382,180
Year ago	3,942,640
Two years ago	3,437,650
Jan. 1 to date	807,664,634
1964 to date	758,917,591
1963 to date	655,856,373

Standard & Poor's Indexes

NEW YORK (UPI)—Standard & Poor's hourly indexes for Thursday. (1941-43 equals 10).

	425-Ind	25-RR	50-Util	500-Stks
11 a.m.	91.03	45.58	74.57	85.92
Noon	90.98	45.59	74.53	85.87
1 p.m.	90.95	45.59	74.53	85.84
2 p.m.	90.88	45.63	74.53	85.79
3 p.m.	90.90	45.62	74.56	85.81
Close	90.88	45.60	74.58	85.79
Prev Close	90.88	45.48	74.60	85.79

GOVERNMENT SECURITIES

TREASURY NOTES

		Bid	Ask	Chg	Yld
3¾s	1966 May	99.26	99.26		3.91
3s	1966 Aug	99.5	99.7		3.79
3¾s	1966 Nov	99.9	99.11		3.92
3¾s	1967 Jun	97.21	97.23	—.1	3.79
3¾s	1967 Nov	99.1	99.3		4.01
3¾s	1968 May	99.1	99.13		4.13
3¾s	1968 Aug	98.30	98.31	11-15	[illegible]
4s	1969 Feb	99.5	99.7		4.11
4s	1969 Aug	99.15	99.17		4.11
4s	1969 Feb N	99.14	99.16	—.1	4.25
4¼s	1969 Jun	99.20	99.22		4.26
4s	1969 Oct	99.13	99.15	—.2	4.13
4¼s	1969 Dec	99.5	99.7	—.1	4.20
4s	1970 Feb	99.7	99.9	—.1	4.17
3¾s	1970 Mar	93.25	93.27	—.1	4.06
4s	1970 Aug	99.1	99.3	—.1	4.16
4s	1971 Mar	92.14	92.18	—.2	4.16
4s	1971 Aug	99.1	99.5	—.2	4.16
3¾s	1971 Nov	86.2	86.6	—.2	4.20
4s	1972 Feb	98.26	98.30	—.2	4.19
2½s	67-72 Jun	90.30	91.2		4.01
2½s	67-72 Aug	98.25	98.29	—.2	4.20
2½s	67-72 Sep	90.20	90.24	—.3	4.01
2½s	67-72 Dec	96.12	96.16	—.2	4.00
2½s	67-72 Mar	96.12	98.16	—.1	4.22
2½s	67-72 Nov	95.9	99.13	—.1	4.21
2½s	1964-69 Feb	99.8	99.12	—.2	4.22
2½s	1964-69 May	99.6	100.10	—.2	4.20
2½s	1964-69 Nov	96.7	97.11	—.4	4.22
2½s	1964-69 Feb	96.18	97.26	—.2	4.20
2½s	1964-69 Aug	91.30	92.6	—.2	4.20
2½s	1963-68 Jun	86.2	86.10	—.2	4.19
2½s	1963-68 May	87.24	86.0	—.2	4.17
2½s	1963-68 Nov	99.30	100.6	—.2	[illegible]
2½s	1962-67 Feb	89.19	89.25	—.2	4.19
2½s	1962-67 Aug	99.31	100.3	—.2	4.24
2½s	1962-67 Feb	96.18	96.26	—.2	4.20
2½s	1962-67 May	96.0	96.8	—.2	4.23
2½s	1961-66 Feb	86.2	86.10	—.2	4.24
2½s	1958 Nov	87.30	88.6		4.16

Source First Boston Corp.

Dobson, Pioneer Low On Paving District Projects

Pioneer Paving Co. and Dobson Bros. Construction Co. are the apparent low bidders on four city paving projects.

Both firms had low bids on 2 of the paving districts. Theirs were the only bids submitted.

The paving districts:

Streets in Southwood addition Pioneer Paving, $57,104.30; Dobson Bros., $59,019.50.

32nd St. Havelock Ave. to Platte Ave.; Pioneer Paving, $13,961.95; Dobson Bros., $15,038.20.

56th Baltimore to Stockwell; Baltimore, 56th to Stockwell, both to 56th [illegible] Dobson Bros., $5,216.25; Pioneer Paving [illegible]

R St. 40th to Cotner; 40th R to [illegible] to East Drive; Dobson, $20,230; Pioneer Paving, $21,225.5[illegible]

[illegible] Construction, Inc. submitted the [illegible] bid $5,904 and N. L. Coit Construction Co., $5,010.

N. Y. Stock Exchange

NEW YORK (UPI)—

Sales(hds)	High	Low	Close	Chg.

—A—

AcmeMk .2g	7	64	63⅞	63⅞
Adressо 1.40	25	43¾	42½	42⅝— ⅛
Admiral Cp	144	28⅝	27¾	27¾— ⅛
Air Prd .20g	10	55	54⅜	54⅜+ ⅛
AirRed 2.50	22	61	60¼	60¼— ¼
Al.Dk Cp .20d	26	9⅛	9	9⅛
Allis-Chal 2	10	43⅞	43¼	43¼+ ⅛
AlskPpr 11.06	27	27⅝	27½	27½— ⅛
Allied Chm 1.80g	122	47¼	46¾	46¾— ⅛
Allied Mill 2	57	48⅝	48½	48⅝+ ⅛
Allied Strs .5	6	25⅝	25⅝	25⅝— ⅛
AllisCh .50	49	21⅞	21¾	21¾— ⅛
AlskaPC .50	9	11¼	11¼	11¼— ⅛
AlumLtd .80	29	26⅞	26½	26⅝ — ⅛
Alcoa 1.40	45	69	68	68⅛— ⅛
Amerad 2.50	47	72¼	71½	72¼+ ⅛
AmAirlin 1½g	149	50	49⅝	50 — ⅛
AMetAlc 1.80	8	63½	63	63⅛— ⅛
A Bosch 1.20	63	22⅝	20¾	21⅛— 1½
AmCan Co 2	72	50	49¾	49⅞
A Chain 1.40	7	33⅝	33½	33⅝+ ⅛
AmCons .5a	7	19⅝	18¾	18¾— ⅛
AmCrySg 1	8	19¾	18⅝	19 — ⅛
Am Cyana 2	2⅝	75	74	75 + ⅛
AmElec 1.24	536	42	41½	42 + ⅛
Am Exp Co	12	57⅝	56⅝	57⅛— 1⅛
AmForPw .1	43	17	16⅞	16⅞— ⅛
AHom 1.60a	63	70⅛	70	70⅛— ⅛
AMachF .90	421	18¾	18¼	18⅝— ⅛
AMetCl 1.60	51	48	46¾	47⅛ 1
Am Mtrs .50	265	10	9⅞	10
AmNG 1.70	24	50	49	50
Amelt .2.60	37	55⅞	55⅛	55⅝ + ⅛
Am Stand 1	127	18¾	17¾	18
AmSugar 1a	23	24½	24¼	24½— ⅛
Am Tel&T 2	307	62	60¾	60⅞— ⅛
AmTob 1.20	374	32⅞	32⅝	32⅞
AmZinc 1.40	14	30⅛	30	30⅛+ ⅛
Ampex Crp	80	15¼	14½	14⅝— ⅛
Amsted In .2	7	44¼	44	44 — ⅛
Anacon 1.50b	115	68½	67¼	68⅜— ⅛
AncHG 1.40	6	37¼	37	37 — ⅛
ArizPSv .92	44	36⅝	35⅝	35⅞— ⅛
Armco Stl 3	37	65¼	64⅜	65¼— 1⅛
Armstr 1.60g	45	38½	37¾	37⅝— ⅝
Arm Ck 1.10	30	62⅞	62	62 — ⅛
Aro Corp .80	1	24⅝	24¾	24¾
AshldOl 1.60	35	43⅝	43¼	43½
AssoInv 1.40	13	26	25¾	25⅞
Atchison 1.60	148	33¾	32⅝	33⅞+ ⅜
AtlCstLine 2	9	64½	64¼	64½— ⅛
Atl Ref 2.60	14	71⅜	70⅝	71⅜— ⅛
Atlas Corp	36	21¾	21⅝	21¾— ⅛
AvcoCorp 1	298	24½	24	24½+ ⅛

—B—

Babcok 1.10	27	36⅞	36	36⅞— ⅛
BaltGE 1.32	9	37⅜	37⅛	37⅜+ ⅛
Balt & Ohio	2	31¾	31½	31⅝— ⅛
Bangor Sug	15	17⅛	17	17⅛+ ⅛
BasicInc .60	13	15¼	15	15 — ⅛
Beat Fd 1.35	15	50⅜	50⅛	50⅛
Beaunit 1.40	16	40½	39¾	39⅞— 1⅛
Beckman In	29	84¼	83¼	84 —1
BeechAc .70	60	20⅝	20½	20⅝+ ⅛
Beechf. 1.20	22	59	58½	59 — 1
Bendix 2.40	33	51⅝	50½	50⅞— ⅛
Beth Stl 1½	116	35¼	34⅝	34⅝— ⅛
BlwKn 1.4 0	12	28¾	28⅜	28⅝— ⅛
BlissEW .80	30	16¼	16	16⅛
Boeing Co 2	181	79⅝	78	78⅞— ⅛
Borden 1.10	27	43½	42⅝	42⅝— ⅛
BorgWr 2.20	15	48⅞	48½	48½— ⅛
Bost Ed 1.60	17	45½	45¼	45⅜— ⅛
BristlM 1.20	27	80⅝	79⅞	80¼
BrownS 1.80	1	57	57	57 — ⅛
Brunswick	320	81¼	79¾	79¾+ ⅛
Bucyrus E .2	41	42⅜	41⅜	41⅝— ⅛
Budd Co .60	24	16	15⅞	15⅞
BuffEg 1.25b	2	36⅜	36¼	36⅜— ⅛
BullardC .60	10	19¾	19½	19⅝
Burlind 1.60	24	67	66½	66⅞
Burroughs 1	78	34½	33¾	33¾— ⅝

—C—

Cal Pack .90	32	27⅝	27	27⅜— ⅛
CalHecla .80	17	22⅞	22½	22⅝— ⅛
CamplSp .90	47	35⅜	34¾	34⅞— ⅛
CanDryCp 1	10	30¼	29¾	30⅛+ ⅛
Can Pac 1.20a	12	57¼	56⅞	57 — ⅛
CarlPLt 1.16	26	43⅜	42¾	43⅜+ ⅛
Carrier 1.20	25	55⅞	55½	55⅝+ ⅛
CarterW .40	45	18⅞	18½	18½— ⅛
CaseJI Co	25	15⅜	15¼	15⅜— ¼
Caterpl Tr 1	102	41⅞	40⅞	41¼+ ⅛
Celanese 2	27	82½	82¼	82¼— ¼
CenSoy 1.30	8	38¼	38	38¼
Cerro C 1.60	367	38	37¼	37½— ⅛
Certn-td .70	13	17	16¾	16¾+ ⅛
Cessna 1.20	55	35⅛	34⅝	34⅝
ChamP 1.20	109	40⅞	39⅝	40¾+ 1¼
ChampSPI 2	6	45⅝	45	45¼+ ⅛
Ches Ohio 4	19	70½	70	70½— ⅛
ChMSP&P 1	213	33¾	32¾	33⅜+ ⅛
Chi&NoWs 1	55	93½	92¾	93¼
Chic RI .25b	4	24¾	24⅝	24⅝— ⅛
Chris Cr 1.05	16	13¾	13	13¼
Chrysler 1	323	44⅞	44¼	44⅜— ⅜
CinnGasEl 1	9	29¾	29¼	29 — ⅝
CIT Fin 1.60	52	33⅞	32⅛	33½+ ⅛
CitiesSv 2.80	34	80⅜	80⅛	80⅛+ ¼
CityPrd 1.60	14	49	49	49
Clev El Il 1.44	9	41⅜	41¼	41⅜— ⅛
Clevit 1.80g	6	44	43¾	44
CocaCol 1.70	20	77¾	76¾	76⅞— ⅛
CollinR .50g	246	32⅜	31⅞	32⅛+ ⅛
Colo Fuel Ir	70	17	16⅝	16⅝
C B S 1.20	79	38	37½	37¾— ⅜
Col Gas 1.28	53	31¾	31	31⅛— ⅛
Com Cr 1.80	35	37¾	37⅛	37⅜— ⅛
ComSlv 1.20	41	31⅛	30⅞	30⅞— ⅛
Com Ed 1.80	19	53	52½	52⅝+ ⅛
Com Sat Cp	27	46⅝	46	46⅛— ⅜
ConsEd 1.80	129	43⅝	43¼	43⅜— ⅛
ConsFoods 1	46	47	46¼	46¼— ⅜
ConNG 2.30	25	73⅜	72⅞	73⅛
ConCoal 1.80	59	50½	49¾	50⅛+ ⅛
Containr 1.20	27	32½	31¾	31¾— ⅜
ContBk 2.20	3	51½	51½	51½— ⅛
ContCan 2.10	17	55⅜	54⅝	54⅝— ⅛
Cont Oil 2.40	7	75	74⅝	74⅝— ⅛
Contrl Data	822	34	32⅝	33½+ ⅞
Controls .80	2	21½	21½	21½— ⅛
CoopBs 1.60	7	33¾	33¼	33⅜— ⅛
CornPro 1½	37	52⅜	52	52⅜
Crane Co 2	7	61½	61	61¼+ ⅛
CrownZel 2	75	49	48½	48½— ⅝
Crucibl 1.20	28	25¼	24⅝	24⅜— ⅜
Cudahy Pkg	10	6¾	6¾	6¾
Curtiss Wr 1	33	18	17¾	17¾— ⅛

—D—

DanaCp 2.20	13	43½	43⅛	43⅜
DaycoC .40g	26	21½	20¼	21½+ 1
DayPLt 1.16	6	32	32	32
Deere 1.40	21	39¼	39	39¼— ⅜
DelHud .60b	7	31¾	30⅞	30⅞+ ⅛
DetEdis 1.30	18	35⅞	35⅝	35⅝— ⅛
Dia Alkali 2	109	58⅝	57⅞	58¼— ⅛
Diners .50g	13	20⅜	20⅛	20⅛— ⅛
Distill Sea 1	3	33¾	33½	33⅝— ⅛
DrPeppr .80	8	38⅝	38	38
DrugAr .60g	253	47	45¼	45⅞— 1½
Duq C 1.80g	51	69⅝	68½	68⅝— ⅝
Dresser 1.60	85	42¼	41¾	42 — ⅛
Duke Pwr 3	15	38	37¾	38
DuPont 2.25b	15	207¼	206	206 — ⅞
DurezL 1.40	21	33¾	32¾	32⅝— ⅝

—E—

Eastern Air	154	57½	55⅞	55⅞—1
EastSSt .90g	10	16½	15	16⅛— ⅛
Eastman 1.40	101	83¾	81⅝	83⅛— 1
EatonM 2.20	19	49	48½	49 — ⅛
E S R 1.80	5	49	48½	48⅝— ⅛
ElPasoNG 1	70	20½	20¼	20½— ⅛
ElPwr 1.40	24	36½	35¾	36¼—1
EmrRad .40	17	13	12⅞	12⅞— ⅛
Emp El 1.32	3	37	36¾	37 — ⅛
End Johnsn	93	26	24½	25¾— 1⅜
Erie Lackw	65	9¼	8⅞	8¾— ¼
EssexWire 1	39	28⅞	28¼	28½— ⅛
Excello 1.80	24	47⅜	46¾	47¼— 1⅛

—F—

Fairch Hillr	645	10⅜	10	10⅜+ ⅛
Fairmont 1	14	23¼	22¾	23¼+ ⅜
FedMog 1.80	28	37¾	37¼	37¾+ ¼
FerroCorp 1	6	22⅜	21⅞	22¼+ ⅛
Firestn 1.20	10	44	43¾	43⅞— ⅛
FirstNSt 2a	9	38¾	37¾	38¼+ ½
FlintkoteC 1	67	19¼	18¾	19⅛— ⅛
FlaPwr 1.20	6	46¼	46¼	46¼— ¼
FMCCp 1.20	66	66¾	66	66½— ⅜
FdPairS .60	20	21¼	21	21¼
FoodMkt .80	15	33¾	32¾	33⅛+ ⅛
Ford Motr 2	214	53	52¾	52¾— ¼
Foremst .50	43	15⅝	15¾	15⅝— ⅛
FrcstLb 1.50	12	36¼	35¾	35¾— ⅝
Fruehauf 1	74	31	30⅝	30⅞— ⅛

—G—

Gamb S 1.20	7	26⅝	26⅜	26⅝— ¼
GnMotrs 1.10	5	36⅜	36¼	36¼
GenTel&E 1	298	27⅝	27½	27⅝— ⅛
Gen Baking	62	9⅞	9⅝	9⅝+ ⅛
GnDyn .50b	229	43⅞	43¾	43⅞
Genl El 2.20	112	102¾	101¾	102 — 1⅛
Genl Food 2	51	84¾	84½	84½— ¼
GenMill 1.60	24	63¾	63½	63½— ⅛
Gn Motor 3b	258	98⅝	98⅛	98⅜— ¼
GPreen 1.20	54	31¾	31½	31½— ¼
G Publ 1.36	75	36⅝	35½	35¾— 1¼
Gen St 1.20	9	23⅞	23½	23⅝— ⅛
GenTel&E 1	131	41	40¾	40⅞— ⅛
GenTire .60	156	23	22⅞	22⅞
Genesc 1.80	14	52¾	51¾	51⅝— ⅛
GeorgiaP 1g	21	58⅝	58⅜	58¾
Gillett 1.10g	22	35¼	34½	35⅛— ⅜
Glen Al .50g	1	12⅝	11⅝	11⅝
Glidden .70	3	36¾	36¼	36¾— ⅛
Goodrich 2.20	25	74¾	73¾	74⅛— ⅛
GrantW 1.20	45	40¼	40	40⅛— ⅛
Greyh 1.25	37	17	16¾	17 — ⅛
Grolr .60g	19	24¼	23¾	23⅞— ⅛
GrumW 1.60	21	17	16¾	17 — ⅛
GtAP 1.20g	63	36⅜	35¾	36⅜— ⅛
GtNPap 1.80	8	77⅛	77	77⅛— ⅛
GtWSu 1.60a	7	36	36	36
GtNorPrn .3	17	7⅜	7⅛	7⅜— ⅛
Greyhnc .50	55	31¼	31	31⅛
Gruman .88	194	31⅝	30¾	31⅛— ⅛
GulfMoOh 2	9	51⅜	50¾	51⅛— ⅛
GulfMoOh 2	9	51⅜	50¾	51⅛— ⅛
Gulf Oil 1.80	116	55⅝	54⅝	55 — ⅛

—H—

HamilP 1.60	12	45½	45	45
HarbWr 1.80	x12	37⅞	36½	36⅝— ⅛
Heela Min 1	69	32⅝	31½	32⅛— ⅛
Herc P .60b	88	35⅝	35¼	35⅜— ⅛
Hershey .80	12	34½	33¾	33¾— ⅛
Heublein .80	16	27⅝	27	27⅛— ⅛
HevvHP .50b	45	30½	29¾	30¼— ⅛
HiltonH .50b	17	14¾	14	14
Hilton Intnl	8	18⅞	18⅝	18⅝
Homest .50g	71	52⅜	51½	52 — 1⅛
Honywl 1.10	108	61¼	60	61 — 1¼
HookCh 1.20	43	45	44½	44⅝— ⅛
Hoover .80a	5	33½	32⅝	33 — ⅞
HousLP .84	45	54⅞	53⅝	53⅞— ⅝
Howe Sd .40	14	13⅞	13⅝	13⅝— ⅛
Hudsonlly 3	8	66	65¾	66 — 1
Hupp Cp 4k	198	7	6⅞	6⅞+ ⅛

—I—

IdahoP 1.30	23	40	39½	39½+ ⅛
Ideal Cem 1	39	19	18⅞	19 — ⅛
IllCentInd 2	12	51	50½	50½ — ⅝
Ill Pwr 1.40	58	43	42⅝	43 — ⅛
Ing Rand 2	30	45⅞	44⅝	45⅝— 1⅛
Inland Stl 2	22	42¾	42¼	42⅜— ⅛
Inspir 1.20	60	26	25⅞	25⅞
Int Harv 1	1	57	57	57

Gold Mining Stocks Rise; Mart Mixed

New York (AP)—Gold mining issues advanced Thursday as the stock market broke off a string of daily gains in a mixed performance. Trading was moderately active.

The gold stocks spurted following news of a jump in the price of gold in the London bullion market to the highest since November 1961.

The rush to gold in London was triggered by rumors of devaluation of the British pound. The rumors were denied officially.

On the stock market, none of the popular averages rose Thursday but there were actually more issues rising than falling.

Aside from the gold mining stocks, some other natural resource issues and defense-related stocks were among the gainers. The list as a whole, however, was a crazy quilt.

The Dow Jones industrial average sank 2.25 to 881.63 but Standard & Poor's 500-stock index, which represents 85 per cent of the value of stocks listed on the New York Stock Exchange, closed unchanged at 85.79.

The Associated Press average of 60 stocks was off .5 at 327.9 with industrials off .7, rails off .4 and utilities off .2.

Of 1,339 issues traded, 575 advanced and 492 declined. New highs for the year totaled 36 and new lows 20.

Volume of 4.92 million shares compared with 4.82 million Wednesday.

Many of the market wheelhorses which pull a lot of weight in the averages were among the losers, hence the contradiction between the over-all market statistics and the averages.

For example, Du Pont lost ⅞, Standard Oil of New Jersey ¼, Goodyear ¼, General Motors ¼, U.S. Steel ¼, New York Central ⅝, Kennecott ½ and Chrysler ⅜.

Among lesser stocks, however, an uptrend was evident in the list of 16 most active stocks.

Prices were irregularly higher on the American Stock Exchange.

Corporate bonds were mixed. U.S. Treasury bonds declined in reaction to the gold price increase.

Fed Steers Are Steady To Strong

Omaha (AP) — Barrows and gilts ranged steady to 25c lower at Omaha Thursday.

Prices on fed steers were steady to strong, while heifers were fully steady. Slaughter lambs held steady.

OMAHA

Hogs: salable 6,000; barrows, gilts and sows steady to 25 lower; No. 1 and 2 200-250 lbs. 23.25-25.50; 300-600 lbs. sows 21.00-24.00.

Cattle: salable 2,000; calves 10; steers steady to strong; heifers and bulls fully steady; cows steady to strong, spots 25 higher; choice 1,000-1,250 lbs. steers 26.00-27.00; 950-1,000 lbs. 25.50-26.25; good and choice 25.00-25.25; high choice 1,003 lbs. heifers 25.50; choice 23.50-25.00; good and choice 23.00-24.25; utility and commercial cows 14.50-15.50, few 15.75-16.00; canners and cutters 13.00-15.00, few 15.25.

Sheep: salable 500; slaughter lambs and ewes steady; bulk choice and prime spring lambs 23.50-24.25; good and choice 22.50-23.50; utility and good shorn ewes 5.25-7.00.

CHICAGO

Hogs 4,500. Barrows and gilts moderately active, mostly steady. Sows steady to 25 lower. U. S. No. 1-2 190-230 lb. barrows and gilts 24.75-25.00; mixed No. 1-3 190-250 lb. 24.25-24.75; No. 2-3 250-280 lb. 23.75-24.25; mixed No. 1-3 300-350 lb. sows 22.50-23.00; 350-400 lb. 21.75-22.50; 400-450 lb. 21.25-22.00; No. 2-3 450-550 lb. 20.50-21.50.

Cattle 700, calves none. Trading on slaughter steers, heifers, cows and bulls fairly active on scattered sales. All classes steady. Slaughter steers, several lots choice 900-1175 lb. 25.25-26.50; good 23.00-25.00; standard and low good 21.00-23.00; slaughter heifers, several lots high choice and prime 900-1000 lb. 25.75-26.00; several loads and lots 800-1000 lb. 23.25-25.50; good 700-950 lb. 20.00-22.75; utility and commercial cows 14.25-15.50; canners and cutters 12.00-14.50.

Sheep 600. Trading on spring slaughter lambs and shorn slaughter ewes mdoerately active and steady. Choice and prime 85-100 lb. spring slaughter lambs 24.50-25.00, mostly choice 23.50-24.50; good and choice 22.50-23.50; cull to good shorn slaughter ewes 5.50-7.50.

The butcher hog market Thursday was mostly steady.

Some mixed No. 1 and 2 grades topped at $25. Mixed 1-3 grades reached $24.75 and mixed 2-3 $24.25. Sows sold up to $23.25.

The small slaughter steer supply included nothing better than choice grade but with prices steady they sold at $25.25-26.50.

The market was unchanged for spring slaughter lambs. They moved at $22.50-25 for good to mixed choice and prime.

KANSAS CITY

Hogs: 2,500; barrows and gilts steady to mostly 25 higher; sows 25-50 higher; No. 1-3 200-260 lbs. 24.50-25.00, a lot 25.25; sows 20.75-23.00.

Cattle: 200; calves 25; not enough of any one class for market test.

Sheep: 200; slaughter lambs steady to 25 higher; ewes steady; choice and prime spring lambs 23.25-24.00; cull to good shorn ewes 5.25-6.75.

ST. JOSEPH

Hogs: 3,000; barrows and gilts steady to 25 lower; sows steady to mostly 25 higher; No. 1-3 200-270 lbs. 24.50-25.00, few to 25.15; sows 20.50-23.10.

Cattle: 1,500; calves 25; steers and cows steady to strong; choice and prime steers 27.25-27.40; choice 25.00-27.00; good and choice 23.00-26.25; utility and commercial cows 14.00-15.50; canners and cutters 12.00-14.25.

Sheep: 500; spring lambs strong to mostly 25 higher; choice and prime spring lambs 23.50-24.25; cull and utility shorn ewes 6.00-6.75.

SIOUX CITY

Hogs: 4,500; barrows and gilts steady to 25 lower; sows weights over 450 lbs. steady; under steady to 25, some 50 lower; No. 1-3 195-270 lbs. 24.75-25.25; sows 20.50-23.25.

Cattle: 4,000; calves none; steers above 1,000 lbs. and heifers 850 lbs. steady to strong; other steady to weak, some 25 lower; cows steady to 25 higher; high choice and prime steers 27.35-28.00; choice 26.00-27.25; good and choice 23.00-26.00; high choice few prime heifers 25.75-26.00; choice 24.00-25.50; good and choice 20.75-24.25; utility and commercial cows 14.75-16.00, few to 17.00; canners and cutters 12.00-14.75, few 25.00.

Sheep: 500; spring lambs steady; choice few prime spring lambs 24.00-24.50.

DENVER

Hogs: 700; barrows, gilts and sows steady; No. 1 and 2 200-230 lbs. 25.25-23.35; No. 1-3 190-240 lbs. 24.00-25.00; 320-450 lbs. sows 20.50-22.00.

Cattle: 1,400; calves none; steers steady to weak; heifers mostly steady; cows strong; average to high choice steers 27.80; load 27.70; choice 26.25-27.25; good and choice 24.40-26.25; choice heifers 24.35-24.75; good and choice 23.75-23.85; high cutter and utility cows 14.75-15.50; canners and cutters 12.50-14.75.

Sheep: 1,200; hardly enough slaughter classes for test; mostly choice spring lambs 23.60-24.10.

OMAHA FEEDS AND HAY

Alfalfa: No. 1 old crop $30; No. 1 new crop $22; No. 2 $20.

Upland Prairie: No. 1, $28; No. 2, $22-$24.

Wheat feeds: Bran $44, shorts $46.

Feeding tankage: 60% protein, $113; meat scraps $108; bone meal $90.

Soybean meal: 44% protein, new process $87; old process $95.

Alfalfa meal: New crop 17% dehydrated $47.

Linseed oil meal: Old process, $88.50 $79.

Cottonseed meal: 41% solvent process

BEEF FUTURES

Sales Open High Low Close

Live Beef Cattle

Aug	23	26.65	26.65	26.55	26.65
Aug	23	26.65	26.65	26.55	26.65
Oct	17	15.30	35.52	25.30	25.47
Dec	32	24.75	24.87	24.75	24.82-80
Feb	3	24.42	24.42	24.40	24.40
Apr	0	....	....	....	24.25N

Markets At A Glance

New York (AP)—

Stocks — Lower; mining shares rally.

Bonds — Mixed; treasuries ease.

Cotton — Irregular.

Chicago:

Wheat — Mixed; May firm.

Corn — Narrowly mixed; mixed trade.

Oats — Firm; scattered buying.

Soybeans — Weak; moderate liquidation.

Hogs — Mostly steady with Wednesday's average; top $25.

Slaughter steers — Steady; top $26.50.

DOW JONES STOCKS-BONDS

NEW YORK (UPI)—Dow Jones closing range of averages:

Stocks	Open	High	Low	Close	Chg.
30 Indus	883.72	886.96	878.34	881.63	—2.25
20 Rails	210.40	211.56	209.56	210.47	—0.18
15 Utils	155.57	156.30	154.84	155.60	—0.27
65 stocks	310.12	311.43	308.45	309.72	—0.60

Transactions in stocks used in averages Thursday: Industrials 330,300; Railroads 63,000; Utilities 53,200; Total 446,500.

Range of prices this year:

	30 Inds.	20 Rails	15 Utils.
High	939.62	215.98	163.32
Low	840.39	187.29	150.12
Bonds:		Close	chg.
40 Bonds		89.31	+0.07
10 1st Rails		83.21	....
10 2nd Rails		92.11	+0.51
10 Utils		88.13	—0.08
10 Indus		53.79	—0.16

Dow Jones Commodity Futures Index (1924-26 average equals 100) closed at 132.62.

16 MOST ACTIVE STOCKS

NEW YORK (UPI)—The 16 most active stocks traded on the New York Stock Exchange Thursday

	Sales	Close	Chg.
Benguet Cons	341,500	1⅜	
Pan Am Airways	165,600	25¼	— ⅛
Un Oil Cal Pf	105,600	64⅜	+ ¼
R C A	82,900	36	+ ⅜
Control Data	82,200	33⅛	+ ⅞
Fairchild Hill	64,500	10⅜	+ ¼
Fairchild Cam	48,800	59½	— — 1½
Am Mach & Fdry	42,100	18⅝	— ⅛
Cerro Cp	36,700	37½	+ ⅜
Time Inc	33,600	74⅝	+ ½
Chrysler	32,300	44⅞	— ⅜
Raytheon Co	32,100	24¼	+ ⅛
Brunswick Cp	32,000	7⅞	+ ⅛
Am Tel & Tel	30,700	66¾	+ ⅛
Gen Aniline	29,800	25	+ ¾
Avco Cp	29,800	24¼	+ ⅛

NEW YORK STOCK SALES

Approx final total	4,920,000
Previous day	4,830,000
Week ago	4,688,290
Month ago	4,382,180
Year ago	3,942,640
Two years ago	3,457,640
Jan. 1 to date	807,664,634
1964 to date	758,917,591
1963 to date	653,858,373

Standard & Poor's Indexes

NEW YORK (UPI)—Standard & Poor's hourly indexes for Thursday. (1941-43 equals 10):

	425-Ind	25-RR	50-Util	500-Stks
11 a.m.	91.03	45.58	74.57	85.92
Noon	90.98	45.59	74.53	85.87
1 p.m.	90.95	45.59	74.53	85.84
2 p.m.	90.88	45.63	74.53	85.79
3 p.m.	90.90	45.62	74.56	85.81
Close	90.88	45.60	74.58	85.79
Prev Close	90.88	45.48	74.60	85.79

GOVERNMENT SECURITIES

TREASURY NOTES

			Bid	Ask	Chg	Yld
Aug	3⅞	1965	99.31	....	....	....
Aug	3⅞	1965N	99.31	....	....	....
Oct	1½	1965	99.18	99.20		4.08
Nov	3½	1965	99.28	99.30		3.71
Nov	4	1965	100.0	100.2		3.73
Feb	3⅝	1966	99.26	99.28		3.87
Feb	3⅞	1966	99.31	100.1		3.81
Apr	1½	1966	98.24	98.26		3.48
May	4	1966	100.0	100.2		3.91
Aug	4	1966	99.30	100.0		4.00
Oct	1½	1966	97.26	97.30		3.35
Nov	4	1966	99.30	100.0		4.00
Feb	3⅝	1967	99.12	99.14		4.01
Feb	4	1967	99.28	99.29		4.07
Apr	1½	1967	96.27	96.31		3.41
Aug	3¾	1967	99.12	99.14		4.04
Oct	1½	1967	95.27	95.31		3.47
Apr	1½	1968	94.27	94.31		3.51
Oct	1½	1968	93.31	94.3		3.50
Apr	1½	1969	92.20	92.26		3.61
Oct	1½	1969	91.18	91.24		3.66
Apr	1½	1970	90.18	90.26		3.66

N-New.

Subject to Federal taxes but not State Income taxes.

Source: First Boston Corp.

TREASURY BILLS

Maturity	Bid	Asked Discount
Aug 12	4.10	3.80
Aug 19	3.95	3.75
Aug 26	3.95	3.75
Aug 31	3.80	3.65
Sep 2	3.80	3.72
Sep 9	3.80	3.74
Sep 16	3.82	3.76
Sep 23	3.82	3.76
Sep 30	3.82	3.76
Oct 7	3.84	3.78
Oct 14	3.84	3.78
Oct 21	3.65	3.79
Oct 28	3.85	3.80
Oct 31	3.84	3.76
Nov 4	3.86	3.82
Nov 12	3.87	3.82
Nov 18	3.88	3.82
Nov 26	3.89	3.84
Nov 30	3.84	3.83
Dec 9	3.89	3.84
Dec 16	3.87	3.82
Dec 23	3.89	3.84
Dec 30	3.88	3.83
Dec 31	3.87	3.79
Jan 6'66	3.95	3.90
Jan 13	3.95	3.90
Jan 20	3.96	3.91
Jan 27	3.96	3.91
Jan 31	3.88	3.80
Feb 3	3.96	3.92
Feb 28	3.88	3.82
Mar 31	3.88	3.82
Apr 30	3.95	3.91
May 31	3.95	3.91
Jun 30	3.94	3.90
Jul 31	3.96	3.93

TREASURY BONDS

		Bid	Ask	Chg	Yld
3⅝s	1966 May	90.26	90.28		3.91
3s	1966 Aug	99.5	99.7		3.79
3⅜s	1966 Nov	99.9	99.11		3.92
2½s	62-67 Jun	97.21	97.23	—.1	3.79
3⅜s	1967 Nov	99.4	99.6		4.00
3⅞s	1968 May	99.11	99.13		4.10
3¾s	1968 Aug	98.29	98.31	14.123	
1.96	Nov	99.7	99.9	—.1	4.11
2½s	63-68 Dec	95.20	95.22	—.1	3.89
4s	1969 Feb	99.15	99.17		4.14
4s	1969 Feb N	99.14	99.16	—.1	4.16
2½s	64-69 Jun	94.26	94.28		3.94
4s	1969 Oct	99.13	99.15	—.2	4.14
2½s	64-69 Dec	94.5	94.7	—.1	3.96
4s	1970 Feb	99.7	99.9	—.1	4.17
2½s	65-70 Mar	93.25	93.27	—.1	3.98
4s	1970 Aug	99.5	99.9	—.1	4.16
2½s	66-71 Mar	92.14	92.18	—.3	4.00
4s	1971 Aug	99.1	99.5	—.2	4.16
3⅞s	1971 Nov	98.2	98.6	—.2	4.20
4s	1972 Feb	98.26	98.30	—.2	4.19
2½s	67-72 Jun	90.30	91.2		4.01
4s	1972 Aug	98.25	98.29	—.2	4.20
2½s	67-72 Sep	90.20	90.24	—.3	4.01
2½s	67-72 Dec	90.12	90.16	—.2	4.00
4s	1973 Aug	98.12	98.16	—.1	4.22
4s	1973 Nov	99.9	99.13	—.1	4.21
4s	1974 Feb	99.8	99.12	—.2	4.22
4s	1974 May	100.6	100.10	—.2	4.20
3⅞s	1974 Nov	97.7	97.11	—.4	4.22
4s	1980 Feb	97.18	97.26	—.2	4.20
3½s	1980 Nov	91.30	92.6	—.2	4.20
3½s	78-83 Jun	88.2	88.10	—.2	4.19
3½s	1985 May	87.24	88.0	—.2	4.15
4s	75-85 May		99.30	100.6	—.2 4
3½s	1990 Feb	89.10	89.18	—.2	4.19
4s	87-92 Aug	99.31	100.3	—.2	4.24
4s	88-93 Feb	96.18	96.26	—.2	4.20
4½s	89-94 May	58.0	98.8	—.2	4.23
3s	1995 Feb	86.2	86.10	—.2	3.76
3½s	1998 Nov	87.30	88.6	....	4.15

Source First Boston Corp.

Dobson, Pioneer Low On Paving District Projects

Pioneer Paving Co. and Dobson Bros. Construction Co. are the apparent low bidders on four city paving projects.

Both firms had low bids on 2 of the paving districts. Theirs were the only bids submitted.

The paving districts:

—Streets in Southwood addition: Pioneer Paving, $87,104.40; Dobson Bros., $89,649.40.

—63rd St., Havelock Ave. to Platte Ave.; Pioneer Paving, $13,904.95; Dobson Bros., $14,098.80.

—56th, Bancroft to Stockwell; Bancroft, S and Stockwell, 54th to 56th; Dobson Bros., $42,560.80; Pioneer Paving, $...

—R St., 56th to Cotner; 57th, R to U and ..., U to Earl Drive; Dobson, $52,797.80; Pioneer Paving, $53,718.50.

... work on a water district in 6th Ave., West Q to West S, H R. Bookstrom Construction, Inc., submitted the ... Dobson Bros. bid $3,904 and N. L. Cole Construction Co., $4,010.

N. Y. Stock Exchange

NEW YORK (UPI)—

	Sales(hds)	High	Low	Close	Chg.
—A A—					
AcmeMk 2g	7	64	63⅞	63⅞	...
Adresso 1.40	73	43⅜	42½	42⅞	— ½
Admiral Cp	144	28¾	27⅞	27⅞	+ ⅛
Air Prd .20g	10	55	54⅜	54¾	+ ¾
AirRed 2.50	22	61	60⅞	60⅞	— ⅛
AlghCp .20d	26	9⅛	9	9⅛	...
AlliedLdStl 2	10	43⅞	43½	43¾	+ ¼
AlegPr 11.06	27	27⅝	27¼	27½	+ ⅛
AlldCh 1.90g	x122	47⅛	46¾	46¾	+ ¼
Allied Mill 2	57	48⅜	48⅛	48⅝	+ ⅛
Allied Strs 3	2	75⅞	75⅞	75⅞	+ ⅜
AlisChl .50	49	21⅞	21½	21½	— ⅛
AlphaPC .50	9	11⅛	11⅛	11⅛	— ⅛
AlumLtd .80	29	26¾	26½	26½	— ¼
Alcoa 1.40	45	69¾	69	69¼	— ⅝
Amerad 24.0	43	73¼	71⅝	72¾	+ ⅞
AmAirln 1¼	149	50⅛	49½	50	+ ½
ABrake 2.80	8	61½	61	61½	— ⅛
A Brest 1.40	63	62½	60¼	34 21⅝	—1
AmCan Co 2	72	49½	49⅜	49½	...
A Chain 1.40	7	33⅞	33½	33⅞	...
AmConsu 1a	2	18⅜	18⅜	18⅜	— ⅛
AmCrySg 1	8	19¼	18¾	15	+ ⅛
Am Cyana 2	26	75	74	75	+ ⅜
AmElec 1.24	x36	42	41½	42	+ ½
Am Exp Co	12	27¾	26⅝	27¾	+1½
AmForPw 1	x4	17	16¾	16¾	— ⅛
AHom 1.80a	61	70⅝	70	70⅛	— ⅛
AMachF .90	421	18⅝	18⅛	18⅜	— ⅛
AMetCl 1.60	51	48	46⅞	47⅞	+ 1
Am Mtrs .50	265	10	9⅞	10	...
AmNtG 1.70	24	50	49½	50	+ ⅛
Smelt 2.60	37	55⅞	55⅝	55⅝	— ⅛
Am Stand 1	125	18⅛	17⅞	18	...
AmSugar 1a	28	24½	24⅛	24¼	— ⅛
Am Tel&T 2	307	67	66⅝	66⅜	+ ⅛
AmTob 1.70	x74	37⅞	37⅜	37¾	...
AmZinc 1.40	14	30½	30	30½	+ ¾
Ampex Crp	80	15¼	14½	14⅝	— ½
Amsted In 2	7	44⅛	44	44	— ⅛
Anacon 1¾b	114	69½	67¾	68⅜	— ½
AncHG 1.40	6	37¼	37	37	+ ⅛
ArizPSv .92	44	36⅜	35 35	⅞	— ⅛
Armco Stl 3	37	65⅜	64¾	65⅜	— ¼
Armur 1.60g	45	38½	37¼	37⅝	— ⅝
Arm Ck 1.10	30	62¾	62	62	— ⅛
Aro Corp .80	1	24¾	24¾	24¾	...
AshldOl 1.60	35	43⅝	43¼	43½	...
AssoInv 1.40	13	26	25⅞	25⅞	...
Atchisn 1.60	148	33⅜	32¾	33⅜	+ ⅝
AtlCstLine 2	9	64½	64¼	64½	+ ⅛
Atl Ref 2.60	14	71⅜	70⅞	71⅜	+ ⅜
Atlas Corp	26	2¼	2⅛	2⅛	— ⅛
AvcoCorp 1	298	24½	24	24¼	+ ⅛
—B B—					
Babcok 1.10	27	36⅜	36	36⅜	+ ⅛
BaltGE 1.32	9	37⅜	37⅛	37⅜	+ ⅜
Balt & Ohio	2	31¾	31¾	31¾	— ⅝
Bangor Sug	15	17⅛	17	17⅜	+ ⅛
BasicInc .80	13	15⅛	15	15	+ ⅛
Beat Fd 1.35	13	50⅜	50⅛	50½	...
Beaunit 1.40	16	40¼	39½	39⅞	+ 1⅛
Beckman In	29	84⅞	83¼	84	—1
BeechAc .70	60	20¾	20½	20¾	+ ⅛
BeechL 1.20	22	59	58½	59	+1
Bendix 2.40	33	51⅜	50½	50⅞	— ⅛
Beth Stl 1½	118	33¼	34¾	34⅝	— ⅛
BlwKx 1.4 0	12	28¾	28⅜	28⅜	— ⅛
BlissEW .80	30	16¼	16	m6	...
Boeing Co 2	181	79¾	78	78½	— ⅜
Borden 1.11	27	43¼	42⅝	42¾	— ⅛
BorgWr 2.20	15	48⅜	48⅛	48½	— ¼
Bost Ed 1.60	17	45⅜	45⅛	45⅜	...
BristlM 1.20	27	80¾	79⅞	80¼	...
BrownS 1.80	1	57	57	57	+ ¼
Brunswick	320	8⅛	7¾	7⅞	+ ⅛
Bucyrus E 2	41	42⅜	41¾	41⅞	— ⅛
Budd Co .60	24	16	15⅞	15⅞	...
BufFg 1.25b	2	36⅜	36¼	36⅜	— ⅛
BullardC .60	10	19¾	19½	19¾	...
BurlInd 1.60	24	67	66½	66⅞	...
Burroughs 1	78	34½	33⅞	33⅞	— ⅝
—C C—					
Cal Pack .90	32	27⅜	27	27⅜	+ ⅜
CalHecla .80	17	22⅞	22½	22⅝	+ ⅛
CamnlSp .90	47	33⅝	33⅛	33⅜	— ⅛
CanDryCp 1	10	30¼	29⅞	30⅛	+ ⅛
Cn Pac 1⅓a	12	57¼	56¾	57	+ ½
CarlPLt 1.16	26	43⅜	42⅞	43⅜	+ ⅜
Carrier 1.30	25	55⅞	55½	55⅞	+ ⅜
CarterW .40	45	18⅞	18½	18⅝	— ⅛
Case(JI) Co	25	15⅜	15¼	15⅜	— ⅛
Caterpl Tr 1	102	41⅞	40⅞	41¼	+ ⅛
Celanese 2	27	82½	82¼	82¼	— ¼
CenSoy 1.30	8	38¼	38	38¼	...
Cerro C 1.60	367	38	37¼	37½	+ ⅜
Certn-td .70	13	17	16¾	16¾	+ ⅛
Cessna 1.20	55	35⅛	34⅝	34¾	...
ChamPa 1.20	109	40⅞	39⅝	40¾	+1¼
ChampSPl 2	6	45⅜	45	45⅛	+ ⅛
Ches Ohio 4	19	70½	70	70⅛	+ ⅛
ChMSP&P 1	213	33¾	32⅞	33¾	+ ⅞
Chi&NoWs 3	55	93½	92¼	93¼	...
Chic RI .25b	4	24¾	24⅝	24⅝	— ¼
Chris Cr 10i	16	13¼	13	13¼	...
Chrysler 1	323	44⅞	44¼	44⅝	— ⅜
CinnGasEl 1	9	29¾	28¾	29	— ⅝
CIT Fin 1.60	52	33½	32½	33½	+ ⅞
CitiesSv 2.80	34	80⅝	80⅛	80⅛	+ 1¼
CityPrd 1.60	14	49⅛	49	49	...
Clev El 1.44	9	41⅜	41⅛	41⅜	— ⅛
Clevit 1.80g	6	44	43⅞	44	...
CocaCol 1.70	20	77¾	76⅝	76⅝	— ⅞
CollinR .50a	246	33	31⅞	32⅜	+ ⅜
Colo Fuel Ir	70	17	16⅝	16⅝	...
C B S 1.20	79	38	37½	37½	— ⅜
Col Gas 1.28	53	31⅜	31	31¼	— ⅛
Com Cr 1.80	35	37¾	37⅛	37⅜	— ⅝
ComSlv 1.20	41	31⅛	30⅞	30⅞	— ⅛
Com Ed 1.80	19	53	52½	52⅞	+ ⅛
Com Sat Cp	27	46⅝	46	46⅛	— ⅜
ConsEd 1.80	129	43⅝	43⅜	43⅝	+ ⅛
ConsFoods 1	46	47	46¼	46¼	— ⅜
Consmr 1.60	25	73⅞	72⅞	73⅜	...
CnCoal .80	59	50¼	48¾	50¼	+ 1½
Contanr 1.20	27	32⅞	31¾	31⅝	— ¾
ContBk 2.20	3	51½	51½	51½	— ½
ConCan 2.40	17	55⅛	54⅝	54⅝	— ¼
Cont Oil 2.40	7	75	74⅜	74⅝	— ½
Contrl Data	822	34	32¾	33⅛	+ ⅞
Controls .80	3	21¾	21½	21½	...
CoopBs 1.60	7	33¾	33¼	33¼	— ½
CornPro 1½	37	52⅜	52	52⅜	...
Crane Co 2	7	61½	61	61¼	+ ⅛
CrownZel 2	75	49	48½	48½	— ⅝
Crucibl 1.20	28	25¼	24¾	24¾	— ⅜
Cudahy Pkg	10	6¾	6¾	6¾	...
Curtiss Wr 1	33	18	17¾	17¾	— ¼
—D D—					
DanaCp 2.20	13	43½	43⅛	43⅜	...
DaycoC .40g	26	21½	20¼	21½	+1
DayPLt 1.16	6	32	32	32	...
Deere 1.40	21	39¼	39	39¼	— ⅜
DelHud .60b	7	31¼	30⅞	30⅞	+ ⅛
DetEdis 1.30	18	35⅞	35⅝	35⅝	— ⅛
Dia Alkali 2	109	58⅝	57⅞	58¼	— ½
Diners .50g	13	20⅝	20½	20½	— ⅛
Distill Sea 1	3	33¾	33½	33¾	+ ⅛
DrPeppr .80	8	38⅜	38	38	...
DougAr .60g	253	47	45¼	45⅞	—1½
Dow C 1.80g	51	69⅜	68½	68⅞	+ ⅝
Dresser 1.60	05	42¼	41¾	42	— ⅛
Duke Pwr 1	15	38	37⅞	38	...
DuPont 2¼b	16	227¼	236	236	— ⅞
Duquesl 1.40	24	33¼	32½	32⅝	— ⅜
—E E—					
Eastern Air	154	57⅛	55½	55¾	—1
EastSSt .90g	40	16¼	16	16¼	+ ⅛
Eastmn 1.40	101	85¾	84¾	85¾	+1
EatonM 2.20	19	49	48½	49	+ ¼
E S B 1.80	5	49	48¾	48¾	— ½
ElPasoNG 1	70	20½	20¼	20⅛	— ¼
ElkraCp 1.40	24	36½	35⅞	36½	+ 1
EmrRad .40	17	13	12⅞	12⅞	— ⅛
Emp El 1.32	5	37	36¼	37	+ ⅛
End Johnsn	23	26	24⅛	25⅜	+ 1⅜
Erie Lackw	65	9¼	8⅞	8⅞	— ¼
EssexWire 1	39	28⅞	28¼	28½	+ ⅛
Excello 1.80	24	47⅜	46⅛	47¼	+1⅛
—F F—					
Fairch Hillr	645	10⅝	10	10⅜	+ ¼
Fairmont 1	14	23⅛	22¾	23⅛	+ ⅝
FedMog 1.80	28	37¾	37¼	37⅝	+ ¼
FerroCorp 1	6	22⅜	21⅞	22¼	+ ⅛
Firestn 1.20	10	44	43¾	43⅞	— ⅛
FirstNSt 2a	9	38¼	37¾	38¼	+ ½
FlintkoteC 1	67	19⅛	18⅞	18⅞	— ⅛
FlaPwr 1.20	6	46¼	46¼	46¼	— ¼
FMCCp 1.20	69	69⅝	69	69¼	— ⅜
FdFairS .90	20	21¼	21	21¼	...
FoodMkt .80

Mayor Appoints Joe Silverman To Park Board

Joe Silverman general manager of Globe Cleaning and Laundry, has been named a member of the city's Parks and Recreation Advisory Board

Silverman 1350 Aldrich Rd will fill a vacancy created by the recent death of board member George Holmes

Mayor Dean Petersen appointed Silverman to a term expiring April 1967

LEGAL NOTICES

NOTICE TO CONTRACTORS

Sealed proposals will be received by the City of Lincoln, Nebraska at the office of the City Clerk up to 10 o'clock a.m. Central Standard Time Wednesday August 18 1965 for the construction of sanitary sewers in Sewer District No 380 being in Pel Mar Second Addition in said City according to the plans and contract documents of the Department of Public Works and Utilities on file in the office of the City Clerk.

Plans and contract documents may be seen and blank proposals obtained in the Department of Public Works and Utilities

Each proposal must be accompanied by a certified check for five (5) per cent of the total amount bid, made payable to Frank J. Miller, City Treasurer, as a guarantee of good faith

The City reserves the right to reject any or all proposals and to waive any defect in proposals

W. W. HARVEY, Purchasing Agent

NOTICE TO CONTRACTORS

Sealed proposals will be received by the City of Lincoln, Nebraska at the office of the City Clerk up to 10 o'clock a.m. Central Standard Time Wednesday, August 18 1965 for the construction of Trunk Sewer Improvement No. 379 in Middle Creek Sanitary Trunk Sewer being in Cleveland and Hancock Streets to State and A Streets in said City according to the plans and contract documents of the Department of Public Works and Utilities on file in the office of the City Clerk.

Plans and contract documents may be seen and blank proposals obtained in the Department of Public Works and Utilities

Each bid must be accompanied by a certified check or bidders bond in the sum of five (5) per cent of the total amount bid made payable to the order of Frank J. Miller, City Treasurer, as a guarantee of good faith.

The City reserves the right to reject any or all bids and to waive any defect in bids.

W. W. Harvey, Purchasing Agent

NOTICE TO CONTRACTORS

Sealed proposals will be received by the City of Lincoln, Nebraska, at the office of the City Clerk up to 10 o'clock a.m. Central Standard Time, Wednesday, August 18 1965 for the installation of a complete lighting system in Ornamental Lighting District No. 87, being in all of Fredric Circle, Irene Estates and Svoboda Heights, in said City, according to the plans and specifications of the Department of the Public Works and Utilities on file in the office of the City Clerk.

Plans and Specifications may be seen and blank proposals obtained in the Department of Public Works and Utilities.

Each proposal must be accompanied by a certified check for five (5) per cent of the total amount bid made payable to Frank J. Miller, City Treasurer, as a guarantee of good faith.

The City reserves the right to reject any or all proposals and to waive any defect in proposals.

W. W. HARVEY, Purchasing Agent

ORDINANCE NO 8784

An Ordinance creating Water District No 680 providing for the payments of the costs of the improvements therein, designating the property to be benefited, and repealing all ordinances or parts of ordinances in conflict herewith

BE IT ORDAINED by the City Council of Lincoln, Nebraska

Section 1. That Water District No 680 be and the same is hereby created that said water district is created for the purpose of constructing a water main or water mains to supply water for domestic and fire purposes for the following described real estate, which is hereby included in said water district, to wit: The west 150 feet of Lots 10 and 11 of Irregular Tracts in the South west Quarter of Section 34, Township 11 North, Range 7 East of the 6th Principal Meridian and the east 150 feet of that portion of the Southeast Quarter of Section 33, Township 11 North, Range 7 East of the 6th Principal Meridian lying between a point 150 feet north of the south line of said Section 33 and the east west centerline of said Section 33.

The City reserves the right to reject any or all proposals and to waive any defect in proposals.

W. W. HARVEY, Purchasing Agent

NOTICE TO CONTRACTORS

Sealed proposals will be received by the City of Lincoln, Nebraska, at the office of the City Clerk up to 10 o'clock a.m. Central Standard Time, Wednesday August 18 1965 for the construction of part of Sewer District No. 761, being in Dawes Avenue from 1st Street to Morgan Street and in Cornhusker Highway from 1st Street to Morgan Street in said City according to the plans and contract documents of the Department of Public Works and Utilities on file in the office of the City Clerk.

Plans and contract documents may be seen and blank proposals obtained in the Department of Public Works and Utilities.

Each proposal must be accompanied by a certified check for five (5) per cent of the total amount bid made payable to Frank J. Miller, City Treasurer, as a guarantee of good faith.

The City reserves the right to reject any or all proposals and to waive any defect in proposals.

W. W. HARVEY, Purchasing Agent

ORDINANCE NO 8785

AN ORDINANCE amending Chapter 20 08 of the Lincoln Municipal Code, relating to the enforcement of the Building Code of the City of Lincoln, Nebraska and repealing said Chapter 20 08 of the Lincoln Municipal Code as hitherto existing and all other ordinances and parts of ordinances in conflict herewith

BE IT ORDAINED by the City Council of the City of Lincoln, Nebraska

Section 1. That Chapter 20 08 of the Lincoln Municipal Code is hereby amended to read as follows:

Chapter 20 08
ENFORCEMENT

20 08 010 BUILDING INSPECTION DIVISION. The Building Inspection Division shall be under the immediate jurisdiction and supervision of the Building Official designated by the Mayor.

Whenever the words "Building Official" are used in this Code they mean the duly appointed Superintendent of Building Inspections as designated in Section 2 21 020 of the Lincoln Municipal Code or his duly appointed inspectors

20 08 020 BUILDING OFFICIAL—Records and Reports—Duties. The Building Official shall submit a report not less than once a year covering the work of the Division during the preceding period. He shall incorporate in said report a summary of his recommendations as to desirable amendments to this code

The cost of constructing said water mains including the cost of fire plugs, valves and all other expenses incidental to said improvements, shall be assessed against the property benefited in said district, not exceeding the special benefits accruing on account thereof

Sec. 2. That all ordinances or parts of ordinances in conflict herewith be and the same hereby are repealed

Sec. 3. This ordinance shall take effect and be in force from and after its passage and publication according to law

Introduced by John C. Mason

Passed August 2, 1965
Dean H. Petersen, Mayor
ATTEST: Harold W. Springer, City Clerk
(SEAL)

NOTICE TO CONTRACTORS

Sealed proposals will be received by the City of Lincoln, Nebraska, at the office of the City Clerk up to 10 o'clock a.m. Central Standard Time Wednesday August 18 1965 for the construction of part of Sewer District No. 761, being in Dawes Avenue from 1st Street to Morgan Street and in Cornhusker Highway from 1st Street to Morgan Street in said City according to the plans and contract documents of the Department of Public Works and Utilities on file in the office of the City Clerk.

Plans and contract documents may be seen and blank proposals obtained in the Department of Public Works and Utilities.

Each proposal must be accompanied by a certified check for five (5) per cent of the total amount bid made payable to Frank J. Miller, City Treasurer, as a guarantee of good faith.

The City reserves the right to reject any or all proposals and to waive any defect in proposals.

W. W. HARVEY, Purchasing Agent

ORDINANCE NO 8785

AN ORDINANCE amending Chapter 20 08 of the Lincoln Municipal Code, relating to the enforcement of the Building Code of the City of Lincoln, Nebraska and repealing said Chapter 20 08 of the Lincoln Municipal Code as hitherto existing and all other ordinances and parts of ordinances in conflict herewith

BE IT ORDAINED by the City Council of the City of Lincoln, Nebraska

Section 1. That Chapter 20 08 of the Lincoln Municipal Code is hereby amended to read as follows:

Chapter 20 08
ENFORCEMENT

20 08 010 BUILDING INSPECTION DIVISION. The Building Inspection Division shall be under the immediate jurisdiction and supervision of the Building Official designated by the Mayor.

Whenever the words "Building Official" are used in this Code they mean the duly appointed Superintendent of Building Inspections as designated in Section 2 21 020 of the Lincoln Municipal Code or his duly appointed inspectors

20 08 020 BUILDING OFFICIAL—Records and Reports—Duties. The Building Official shall submit a report not less than once a year covering the work of the Division during the preceding period. He shall incorporate in said report a summary of his recommendations as to desirable amendments to this code

The Building Official shall keep a permanent accurate account of all fees and other monies collected and received under this code the names of the persons upon whose account the same are paid the date and amount thereof together with the location of the building or premises to which they relate

Upon presentation of proper credentials the Building Official or his duly authorized representatives may enter at reasonable times any building structure or premises in the city to perform any duty imposed upon him by this code

20 08 030 POWER TO SUSPEND WORK. Whenever any building work is being done contrary to the provisions of this code the Building Official may order the work stopped by notice in writing served on any persons engaged in the doing or causing such work to be done and any such persons shall forthwith stop such work until authorized by the Building Official to proceed with the work

20 08 040 POWER TO VACATE BUILDING. Whenever any structure is being used contrary to the provisions of this code, the Building Official may order such use discontinued and the structure or portion thereof vacated by notice served on any person causing such use to be continued. Such person shall discontinue the use within 10 days after receipt of such notice or make the structure or portion thereof comply with the requirements of this code provided however that in the event of an unsafe building, Section 20 08 030 shall apply.

20 08 050 BUILDING OFFICIAL IMMUNITY FOR ACTS. The Building Official or any employee charged with the enforcement of this code, acting in good faith and without malice for the city in the discharge of his duties, shall not thereby render himself liable personally and he is hereby relieved from all personal liability for any damage that may accrue to persons or property as a result of any act required or by reason of any act or omission in the discharge of his duties. Any suit brought against the Building Official or employee, because of such act or omission performed by him in the enforcement of any provisions of this Code, shall be defended by the City Attorney until final termination of the proceedings.

20 08 060 ASSISTANCE FROM OTHER OFFICIALS. The Building Official may request and shall receive so far as may be necessary in the discharge of his duties, the assistance and cooperation of other officials of the city.

20 08 070 UNSAFE BUILDINGS. Whenever any building structure or portion thereof in the City of Lincoln violates any provision of this code because of the removal deterioration, or the failure of any part appliance device or requirement originally required by this code or which has become damaged by fire or by the elements to the extent of fifty per cent of its value or by reason of age dilapidated condition or other cause is unsafe dangerous, or prejudicial to the health or public safety, or is in such a condition to be a nuisance, the Building Official or his inspectors shall forthwith inspect such building structure or portion thereof, and shall report in writing the exact condition of the same to the Mayor of the City of Lincoln If the Building Official or his inspectors report that said building structure or portion thereof is dangerous or prejudicial to health and public safety or is in such condition as to be a nuisance then and in that event upon receipt of such report the Mayor shall fix a day upon which said report shall be considered by him and direct the Building Official to have the owner agent lessee or person in occupancy or control of said building structure or portion thereof and lien holders of record five days written notice to appear at said hearing a copy of which notice shall be filed with the City Clerk to show cause if any he has why said building structure or portion thereof shall not be repaired reconstructed or removed and the nuisance abated provided that if said written notice cannot be personally served upon said party then the same shall be published for five days prior to said hearing in some newspaper published in the City of Lincoln If at said hearing the Mayor shall adopt the written report of the Building Official and declare that said building structure or portion hereof is a nuisance he shall direct that the same be repaired removed or abated by the owner agent tenant lessee or occupant as the facts in the case may demand and shall fix a time upon which such repair removal or abatement shall be commenced and a date when the same shall be completed and the owner or other persons appearing to be an interest in the property shall be notified of the Mayor's decision within five days of the decision by the Building Official by certified mail and if such owner agent tenant lessee or occupant of such building shall have failed or refused to complete said repairs removal or abatement as the case may be at the expiration of the date fixed for completion he shall be deemed a violator of this code and subject to the penalty hereinafter provided and each day he shall fail to comply with such terms after the expiration of the date or dates fixed, shall constitute a separate offense.

20 08 080 DANGEROUS BUILDING FAILURE TO ABATE OR REMOVE. In the event that such owner agent tenant lessee, or occupant of such building shall fail or refuse to comply with the directions of the Mayor for the commencement and completion of any such repairs removal or abatement as herein before in the next preceding section provided then and in that event at the expiration of the date so fixed for the completion of the same the Mayor may direct the Building Official to cause said repairs, removal or abatement to be made either by day labor contract or prison labor at the expense and cost of such owner agent tenant lessee or occupant. The said cost and expense of repairing removing or abating such building structure or portion thereof shall be and constitutes a lien upon any and all materials ordered by or resulting from such repair, removal or abatement and the amount of such cost and expense shall at the expiration of the work be determined at a regular Council meeting by resolution and assessed as a special assessment against the real estate on which such building structure or portion thereof is located In the event it is so assessed against the real estate it shall cease to be a lien and shall not be collected as a special assessment as provided for in the case of other special assessments but shall be collected in the manner provided by law for the collection of taxes and shall bear interest at the rate of seven per cent per annum from the date of the passage of the resolution assessing the same

20 08 090 EMERGENCY ACTION IN CASE OF UNSAFE BUILDING. Whenever the Building Official or his inspectors shall find any building structure or part thereof in violation of any provisions of this code and that any delay in the abatement of such violation will cause imminent peril to life or property he shall have the power without notice or hearing to order the immediate removal or abatement of such violation and the person or persons responsible for such violation shall be liable for the cost of such removal or abatement and the City Council may cause the same to be done and assess the cost thereof against the property as provided in Section 20 08 080

20 08 100 PENALTIES. Any person who shall violate any provision of this code or fail to comply therewith or with any of the requirements thereof or who shall erect construct alter or repair a building or structure in violation of an approved plan or directive of the Building Official or of a permit or certificate issued under the provisions of this code, and from which no appeal has been taken, or who shall fail to comply with such a directive or plan within the time fixed by this code, shall severally for each and every such violation and noncompliance respectively, be guilty of a misdemeanor punishable by a fine of not less than $100 nor more than $500 or by imprisonment for not less than 30 days nor more than 90 days or by both such fine and imprisonment. The imposition of one penalty for any violation shall not excuse the violation or permit it to continue and all such persons shall be required to correct or remedy such violations or defects within a reasonable time and when not otherwise specified the application of the above penalty shall not be held to prevent the enforced removal of prohibited conditions.

20 08 110 CIVIL PROCEEDINGS. Whenever the Building Official is satisfied that any provisions of this Code has been violated or is about to be violated, or that any order or direction made in pursuance of this Code has not been carried out or is being disregarded, and whether or not he is satisfied that civil proceedings will lie either for the enforcement of this Code or to restrain or prevent the violation thereof or to prevent the use of occupancy of any building or structure that is being erected constructed enlarged altered converted or maintained in violation of the provisions of this Code he shall apply to the City Attorney for the purpose of instituting Civil proceedings Such civil proceedings shall be brought in the name of the city. Nothing in this section and no action taken thereunder, shall be held to exclude such criminal proceedings as may be authorized by this Code or any other law or ordinance in force or to exempt any person violating this code or any of the said laws from any penalty which may be incurred.

Section 2. That Chapter 8 03 of the Lincoln Municipal Code as hitherto existing and all other ordinances and parts of ordinances in conflict herewith, be and they are hereby repealed.

Section 3. This ordinance shall take effect and be in force from and after its passage and publication according to law.

Introduced by Carroll Thompson
Passed August 2 1965
Dean H. Petersen Mayor
ATTEST Harold W. Springer City Clerk
(SEAL)

any penalties which have accrued prior to the completion of said repairs or removal.

No such building or structure shall be occupied or used for any purpose after the Building Official serves notice of unsafe or dangerous condition until the directions of the Building Official have been carried out, and no person of persons shall enter any building or structure or part thereof, that has been condemned by the Building Official except for the purpose of making the repairs specified or demolishing or tearing down the structure, or with the permission of the Building Official for the purpose of protecting the property contents thereof or removing said contents.

20 08 120 VIOLATION AND PENALTIES. It shall be unlawful for any person firm or corporation to erect construct enlarge alter repair move improve demolish convert equip use occupy or maintain any building structure or any portion thereof in the City of Lincoln contrary to or in violation of any provision of this Code or to cause permit or suffer the same to be done.

Any person or persons violating any of the provisions of this Code shall be guilty of a misdemeanor and each such person shall be deemed guilty of a separate offense for each and every day or portion thereof during which any infraction of any of the provisions of this Code is committed continued or permitted.

20 08 130 CIVIL PROCEEDINGS. Whenever the Building Official is satisfied that any provisions of this Code has been violated or is about to be violated, or that any order or direction made in pursuance of this Code has not been carried out or is being disregarded, and whether or not he is satisfied that civil proceedings will lie either for the enforcement of this Code or to restrain or prevent the violation thereof or to prevent the use of occupancy of any building or structure that is being erected constructed enlarged altered converted or maintained in violation of the provisions of this Code he shall apply to the City Attorney for the purpose of instituting Civil proceedings Such civil proceedings shall be brought in the name of the city. Nothing in this section and no action taken thereunder, shall be held to exclude such criminal proceedings as may be authorized by this Code or any other law or ordinance in force or to exempt any person violating this code or any of the said laws from any penalty which may be incurred.

Section 2. That Chapter 8 03 of the Lincoln Municipal Code as hitherto existing and all other ordinances and parts of ordinances in conflict herewith, be and they are hereby repealed.

Section 3. This ordinance shall take effect and be in force from and after its passage and publication according to law.

Introduced by Carroll Thompson
Passed August 2 1965
Dean H. Petersen Mayor
ATTEST Harold W. Springer City Clerk
(SEAL)

Journal and Star Want Ads

Your low-cost Want Ad appears daily in the Lincoln Star (Morning) and the Lincoln Journal (Evening) or the Sunday Journal and Star at the following cash rates

Words	Lines	DAYS 1	4	7	10
—	10	2	80	2 56	3 64	4 80
11-15	3	1 05	3 60	5 25	5 70
16-20	4	1 32	4 44	6 44	7 20
21-25	5	1 60	5 60	8 05	9 00
26-30	6	1 86	6 48	9 24	10 20
31-35	7	2 10	7 28	10 29	11 90

These low-cost rates apply to Want Ads from within the State of Nebraska which are placed for consecutive days and are paid for within 10 days after the ad expires or is canceled. Daily rates for ads from outside Nebraska are 8 cents per word or 40 cents per line

Rates on request for weekday service morning only or evening only.

TO PLACE ADS
Dial 477-8902

Monuments, Cemeteries 3

Leaving town, have one lot (three grave spaces) Section E. Memorial Park Call 466-4340 9

Memorial Park Lot 20, Section E Make offer Will sell 3 or 6 423 6754 -30

4 lots, monuments permitted East of Vet's Circle Wyuka 434 2115 -10

6 lots 7 to 12, Section T, Lincoln Memorial Park. 488-0657 7

Funeral Directors 6

Brown's, 432-2889, 11 & L 4

HODGMAN-SPLAIN MORTUARY
488-0934 4040 A 22

ROPER & SONS Mortuaries
3 CONVENIENT LOCATIONS
1219 N 432-6501
4300 East "O" 432 1225
6037 Havelock Ave 466 2831
3

Umberger's 466-1971
Ambulances or Funerals
48th & Vine, Lincoln
Hallam 787-3130, 787-2450
Waverly 466-1971, 786-2410
32

METCALF FUNERAL HOME 15
27th & Que 432-5581

WADLOW'S MORTUARY
1225 L Spacious Parking Lot 432 6535
17

Lost and Found 7

Blue parakeet lost vicinity 40 & F Reward 488 9320 7

Summer Cottages, Resorts 8

Modern 4 bedroom furnished home Harlan County Reservoir 5 minutes to Lake $5,900 Phone Lincoln 466 2076 or see Robert Patterson Republican City Nebr

For sale or rent One and two room cabins running water furnished or unfurnished Located at Blue River Lodge Crete Neb 402 826 3331 15

Modern cabin on fishing and boating lakes and Platte Near Ashland $6,000 Call 415 2311 A

Vacation on peaceful small lake Minnesota Pines Modern cottages sandy beach Boats For reservation, 423-4100 28

Personals 9

Broken Toilet Tank Lid?
We build them to fit your tank LUSTEROCK 312 No 27 477 6066 9

DEBT PROBLEM?
Lincoln Financial
701 Stuart Bldg 435-4251
Service since 1950

Elderly lady wants private room and board in nice South Lincoln Home Good compensation Journal Star Box 6 10

Expert reweaving on damaged cloth ing Satisfaction guaranteed Betty Telher 477 7621 13

House for sale to be moved 466 1325 14

I will not be responsible for any debts contracted by anyone other than myself Paul D Stenholm 3450 Ana Dr 8

I pay guns coins watches sewing machines more 432 4795

Mother wants apt or housekeeping room in home where five year old girl will receive care while mother works 432 1691 or 435 7197 13

Rug Cleaning, tailor, weaving Alterations Repairing 1026 P 432-5441 15

Raleigh products Call 435 5843 13

Room, board for elderly lady Must be ambulatory Phone 432 2644 3

WANDA HAYES WELCH
Electrologist Safe permanent removal of unwanted hair from face, neck and arms A scientific method recommended by leading medical authorities Consultation without obligation 710 Sharp Bldg 477 1702 11

Would like to rent garage for 6 months call after 5pm 466 6603 14

Will care for elderly lady my home 434 5143 14

Instruction 10

Spanish Guitar Classes Expert instruction 10

Business, Services 12

AIR CONDITIONING SERVICE

Room Air Conditioners Installed We Service Central Room Conditioners—Freezers Refrigerators Allied Refrigeration 477 1311 488-9068 -14

Business, Services 12

APPLIANCES

Save $ Save—Electrical Appliances Service Co Call cash $3 50, plus parts cash 434 7112, 3101 No 41 6

ARMORED CAR SERVICE

Call us for armored car rates Locally owned and operated State licensed and bonded We appreciate your business 435-6550 14

BASEMENT REPAIR

Basement foundation work all kinds Walls straightened, reinforced, waterproofing window wells References, estimates Terms 466 2126 18

BASEMENTS

A-1 basement work walls straightened, relaid steel posts installed, window wells waterproofing, references, estimates 423-6008 -16

BOOKKEEPING SERVICE

Bookkeeping Service and payroll records Monthly or quarterly Call Irene Moore, 477-9157 28

BUILDING & REMODELING

Carpentry painting dry walling, texturing plastering Graham's Home Service, 438-1267 435-1541 20

Additions, garages cabinets Free estimates Work guaranteed Evenings, 466-9688 8

BORGMAN & HOOVER
For all remodeling needs & additions, Garages Free estimates Call nights 477 3635 or 434-3368 15

PLAN TO REMODEL?
Our complete home remodeling department will work out all construction & financing details & furnish FREE ESTIMATES No matter what the job is, we can do it
PAULEY LUMBER
945 So 27 435 7913
10c

BURGLAR ALARMS

Call Statewide Fire & Burglar Alarm Co for alarm installations of all kinds Buy or lease Reasonable dependable service 24 hour day monitoring Free estimates 435-6550 14

CABINETS

Custom cabinets bookcases formica counter tops Small jobs welcome 434-6648 -9

Quality cabinets buildings, formica countertops Custom work and remodeling Free estimates 477-6817, after 5pm 488-6305 9

CARPENTER WORK

Carpenter work, repairs remodel or new, small or large 466 9232 8

Concrete carpentry, recreation rooms remodeling, garages Patios Free estimates 466 7817 28

Carpenter work of all kinds Call after 3pm Phone 466 4864 28

All kinds carpenter work insured help 36 month payments 432 2152 27

Home remodeling and improvement service Free estimates 434-4545 14

George Buck & Son Construction Building, remodeling, dry wall, construction and texturing Concrete work Estimates 466 3187 434 3 20

Remodeling painting No job too small Reasonable Free estimates 488 1629 -28

CARPENTRY

Available—Carpenter All home repair remodeling & roofing Free estimates 434 4776 4

CARPET SERVICE

Carpet cleaning & installing, Experienced Reasonable rates Free estimates 435-6545 -19

CEMENT WORK

NEED CONCRETE WORK DONE? Call Bob Roberts, 434 7238 Guaranteed! Fast! 28

Abandon all cement problems, drives walks customized patios Estimates 421-6008 -7

Pleasing you keeps us in business 434 1901 466 6176 28

Concrete brick stone contractor 32 years experience Floors drives walks patios porches Call 432 9139

ALL KINDS OF CEMENT WORK C. W. Peterson 466 2580

Cement work of all kinds Small jobs welcome Reasonable 434 4191 30

Cement work all kinds Drives patios walks etc Estimates

Tony's cement work Garage floors sidewalks patios Free estimates 477 9139 7

CEMENT

AAA Construction sidewalks drive ways patios reasonable references free estimates 477 1830 10

FLOOR SERVICE

All types floor covering Wall tile Counter tops Free estimates 488 6004

ELECTRICAL SERVICE

Electrical work Residential & commercial Any size Free estimate 488 5964

GUTTER WORK

Gutter repair & installation BRYANT AIR CONDITIONING & HEAT NO 217 N Leland 31 2196 6c

Gutters and spouts replaced and repaired Free estimates Call any time Ernest Sheet Metal 432 2904 29

Gutters & spouts replaced Free estimates Holloway Sheet Metal 488 7842 27

Free estimates — Guaranteed gutter work Call Midstate Home Improvement 435 5616 28

Call Becker Roofing Company for A-1 gutter work Gutters cleaned repaired or new 489 1430 22

HOME SERVICE

COMMERCIAL SERVICES
Large or Small Call us for COMPLETE Cleaning Window Washing Scrubbing and Wax Jobs Guaranteed Satisfaction HANSEN MAINTENANCE SUPPLY CO 477 2495 1919 S. 27th 99c

Rug cleaning repairs painting paperhanging lawns hauling estimates 489-2681

LAWN CARE

Hedge removal and trimming, mowing patch sodding miscellaneous hauling 423-4218 30

Lawn mowing grass catcher, haul bag Power raking Weed mowing 488 9586 14

LAWN & GARDEN

Lawn mowing yard care, hedge trimming, garden plowing roto-till No job too small All work guaranteed 488 0814 after 5pm

Tonsils grass plugs 4c 1001 No Call 7

Lawn mowing and raking Tree and hedge trimming All types of hauling Free estimates 488 6004 or 477 1728 pm

Lawn & shrub spraying Hedge trimming Evenings weekends Hauling 488-7288 8

Business, Services 12

LAWN MOWER REPAIR

Expert lawn mower repair Blades sharpened & balanced Free pickup & delivery Guaranteed Service 434-3777 f

MOWING

Experienced lawn mowing Free estimates 488-0097 2

Mowing with tractor Robiyer, 466 2668 20

Mowing with Ford tractor 5 ft rotary mower with power 434 7842 11

Mowing with Ford tractor bar mower Helter, 435 3264 21

Weed mowing with tractor Will Neff 477-6106 8

PAINTING & DECORATING

Interior exterior painting Small jobs welcome Free estimates 489-1632 -12

Interior, exterior painting Patch plastering Texturing Repair work Estimate 489-5211 28

Reasonable, experienced paintign Window washing Gutter cleaning Odd jobs 434 1426

Interior work 328 So 28 477-3630 4

Lawnmowers saws shears, etc Pre

SODDING

Bluegrass sod grown from certified seed This is quality Retaining walls grading W C Bullock 432 3871 2

Grading, sodding, retaining walls Curb sod or roll Free estimates Hendricks Sod Co. 404 Hill 477 5473 28

Always best in quality bluegrass. Curb sods delivered any amounts. Free estimates. Call Bob 477-4280 17

PLASTERING

Plastering and patch plastering Work guaranteed Free estimates 489-4924 12

Patch plastering Texturing Interior exterior painting Repair work Estimate 489 5211 -12

ROOFING

All kinds roofing Leaks wind hail damage Free estimates Work guaranteed Dale Renker 489-4905 30

For ROOFING or SIDING Call HINMAN BROTHERS INC 432-4275 338 So 9th 14e

Reliable roofing siding gutter, carpentry & tile Free estimates 432 7175 -21

SHARPENING

Everything sharp, Nelsen's Sharpening Service, 2155 So 9 435 2540 19

Lawnmowers, saws, shears, etc Precision work, 328 So 28 477 3650 -8

TRACTOR WORK

Yard grading, leveling, finish grading Free estimates 466-6062. 21

TREE SERVICE

Trees trimmed removed Licensed insured, experienced and free estimate 488-0106 -20

TREE REMOVAL

LICENSED INSURED TRIMMING REMOVAL SPRAYING
GILLISPIES, 466-0970
31

Acme Tree Removal, trimming, insured for your protection Experienced Lowest prices Estimates John 435-6149 435 7557 17

Dangerous unsightly trees trimmed removed Save money with summer prices Fully insured Call Morris, 488 1018 30

YARD WORK

Mowing, all types of yard service, hauling & painting, 435-6779 13

Trucking, Hauling 16

Light hauling Reasonable rates Prompt service Free estimates 432-6156 31

Able to haul call 466 2810 after 3pm weekdays weekends anytime 31

Anxious to haul, junk trash, limbs, etc Free estimates 466 7685 28

Reasonable rates Anything, any time Fast service Call 434-4466 18

Light hauling reasonable rates Free estimates Call anytime 466 2554 18

About town, suburban areas all trash hauling Duane Harr, 434 1849 25

Able to haul limbs trash junk etc Free estimates 466 7685

Free estimates reasonable rates interior exterior painting also spray painting 488-4255 after 5 21

Large truck Rubbish Clean attics & basements Call 477 6202 Earl Sap 8

Light hauling trash junk, etc Free estimates Call Cal 423-0991 -11

Dress Making 19

Alterations Women men sewing dresses suits coats Drapes 1700 I 477 5633 9

Custom made draperies slipcovers bedspread what have you Experienced 435 7947 -9

Dressmaking formals alterations Experienced 488 6614 4646 Prescott 25

Expert reweaving alterations and repairing Custom drapes Call 477 7638 21

Painting, Papering 21

Always cheaper Free estimates Painting papering texturing steaming Large small jobs Insured Vague Bros 489 3549 14

A 1 painting always cheaper Interior exterior patch plastering papering taping texturing Lou Kilburn 435 3990 evenings 7

Call Kremke—Exterior, interior painting Paperhanging steaming Texturing 435 7130 435 7751 30

EXPERIENCED EXTERIOR PAINTING REASONABLE 466 9517 477 4550 3

Father son student combination Experienced, reasonable contract hour Lincoln, 799 2685 6

Neat painting paperhanging, repairs competitive rates Free estimates 792-2681

Painting, exterior & interior Contracting now Free estimates 798 2123 7

Paperhanging—Experienced Painting interior & exterior Plaster repair Reasonable, prompt, reliable References Vost 466 2672, 434 1667 24

Mobile Homes

Trailer Homes 24

American & New Moons ON SALE
JUST SPEC BETTER BARGAINS
No person too buy
ARROW TRAILER SALES
121 West O OPEN EVES 432 6155
25c

MALMORE TRAILER SALES
KIT DETROITER & PRINCESS
434-6866 Junct 6 & 77 North
OPEN 7 DAYS WEEKLY

Trailer Homes 24

A. C. NELSEN CO
SEE ANDY FIRST

Care Free vacations are fun & inexpensive with a new AIRSTREAM PATHFINDER and HOLIDAY RAMBLER vacation trailers Sleeping space for as many as 8 Easy to Haul See them now on display Mobile homes completely furnished and beds also on display We will trade for anything of value as part payment or down payment Open weekdays 8am 9pm Saturday 8am 6pm Sunday 12 30-6pm 3 miles west of viaduct on "O" St Write or stop in for free literature Phone 432 5751, Box 244, Route 6, Lincoln 6c

For Sale 8 & 10 wide trailers in quire Lot 12, 2230 West "O" 8

New 20 wide, 2 bedrooms for rent, couple only $100 per month BILL CARROLL, 435-8521 22c

REPOSSESSIONS
Clean, resonably priced
Financing available
1959 Capri, 40x8,
1954 Nashua, 35x8
1956 Town & Country 40x8
1953 Spartan 41x8,
1956 Elcar 4x18
Call 32 2746, 8 30 5pm 10
with qualified job Open 7 days

Up to 4 bedrooms, a brand new home, brand new furniture, real quality Suits any king & queen No down Adams Street Trailer Sales 3240 Adams -6

1964 Active, 55x10 with expando living room 2 bedrooms 432 5227 8

1963 Great Lakes, 10x55, 3 bedroom, expando, carpeting, air conditioner 466 5578 9

1960 Chickashaw, 10x50, 2 bedroom, washer, air conditioning nice, $2300 477 5128 after 3 30, 2545 Theresa 12

1960 Vangard 10x46, Air-conditioned Fenced Other extras See to appreciate 466 1755 19

1959 Apache 50x10 Front kitchen, 2 bedrooms Built in TV, Hi Fi and air conditioner 477 8457 7

1958 Villa Trailer House 8x45 Good Low price No dealers, Don C. Fisher Ceresco, Nebr 12

1959 Nashua 10x45 Lots of extras Outstanding value 434 2850 8

1958—10' x 50' Leberty Front kitchen, 2 bedrooms carpeted 434-4400 after 6pm 6

1958 10x45 Century Completely set up Best offer 434-2825 11

1956 Mercury Manor trailer, 2 bedroom good condition 435-5016 11

1955 Buddy 8x40, 2 bedroom, good condition 434-4597 15

See NASHUA 45x8 real Clean, air conditioned carpeted, 2 bedrooms Call 435 3992 2c

1954 2 bedroom mobile home, clean Terms available $1 000 466 7009 6

10x54 3 bedroom Carpeted New furniture 434 3993 9

38x8 ft trailer TV air conditioned Parked in Crete 5 0 complete Phone 826 2575 after 6pm 12

45x10 wide trailer with paneled 8x20 room added Lovely lot Shade trees metal awnings See to appreciate Best offer takes Phone 466 7457 14

45x10' Mercury Air conditioned Completely furnished Must sell 466-4962 1030 No 48, Number 90 9

Trailer Parking 24A

Space available Rainbow Trailer Court, 1801 Adams, 435 3417 29

Trailer space for rent $16 50 with no children, $18 with children 477 5132 9

Trailer space, $20 Trailer for rent 475 1141 2645 Air Base Rd 13

Pets

Dogs, Rabbits, Pets 25

Champion sired golden sable AKC male collie 6 months 489 1698 8

AKC Dachshund puppies Smooth standards 30
McGrew 488 7150

ADVISE BOARDING YOUR DOG WHERE IT RECEIVES LOVING CARE 488-4796 23

AKC Miniature Poodles 477 1991 -12

Absolutely the finest in expert poodle styling AKC Bassets skunks chipmunks chameleons turtles New shipment of tropical fish Open till 6p m weekdays Thursday till 9pm
PET PARADISE
1611 "O" 432 2044
921 No 48 Open Sunday 2 5 434 2044 19c

AKC Pekingese, ready to breed One black one blonde 488 4102 11

AKC Springer Spaniel pups, hunting stock William Hillhouse Rt 6 477 7769 7

AKC Pug puppies Two females six weeks old $25 434 1240 12

Accomplished poodle trimming styling trained professionals Miniature stud 488 4796 18

ANITA'S POODLE GROOMING
$4 and $5 Weekdays and evenings
488 2910 17

At stud AKC white toy Poodle Adorable intelligent trickster 423 3488 13

At stud AKC registered Pekingese Call 466 1551 after 5 30pm 6

Beautiful Dachshund puppies 466-0970 1

Beautiful white toy poodles 434 2971 8

Board your pet where veterinarian is constantly supervising Phone 434 1382 28

Cairn Terriers AKC registered Lovable affectionate 7 weeks Shots 435 2793 6

Collies, the best in family companions Royal Duke Kennels 435 1109 9

Cocker puppies for sale Purebred 477 1679 8

Five 5 week old retriever collie pups Also 2 kittens 434 1935 11

English Shepherd puppies $7 each Guaranteed heelers 797 2349 Leonard Kraus 10

Home for pet female cat Also give away kittens 423 5913 13

Homes needed! Mixed puppies & kittens Pointers Golden Retrievers Beagle Humane Society 2220 Park Blvd 7

Miniature Rat Terrier Has all shots Reasonable 435 7860 10

Pet Terrier, one year old male $20 Call 434 4216 8

Rotar spoons for sale Have to sell Inquire 432 5014 7

Registered Weimaraner for sale AKC 10

Seal point Siamese kittens 8 weeks old 434 6182 10

Siamese kittens $10 each 488 7401 12

Siamese kittens 8 weeks old $10 each 488 7401 12

Siamese kittens $10 each 2 year old mother $5 7 month Siamese female $15 488 7401 3

Toy Terrier, eight month old female housebroken 432 1349 12

Tropical fish equipment, aquariums 5 to 50 gal 6954 Fairfax 434 2870 9

Tropical fish and supply sale 10 days only 6925 N 434 1904 15

Two beautiful bred Siamese females, Purebred $15 each 435 1821 8

Will board your pets Reasonable Clean Kennels English Pointer FDSB Haberdascher bloodline for stud 435-9089 30

2 AKC male Pekingese and also Pekingese puppies 435-8716 12

29 gal aquarium with stand & hood $35 477 9444 9

Farmers Market

Farmers Market Place 27

Aerial crop spraying Weed & insect control All work in accordance with Federal & State recommendations Wardbonnet Aerial Spray Service Phone 785-2546 Davey 22

Arrow Training Stables 5401 No 48 Under new name & management Horses boarded and trained for cutting western pleasure & reining Riding instructions in cutting, western pleasure & western equation 3½ miles of trail ride Also good, gentle saddle horses to rent Inquiries invited Phone L. D. Meyers 466-8894 477 5106 17

ARRIVED NOW!
5½ FOOT STEEL POSTS 89c
REDDISH BROS INC.
601 WEST VAN DORN 477-3944 6c

Brome hay choice quality Heavily fertilized 50c per bale in field 466 8677 9

BOB ANDERSON AUCT
For sales collect, 995 5496, Firth 25c
Clean 9N Ford tractor
Sherman over and under transmission
New style Gehl Auger hay pickup head
New 5 ft 3 point hitch rotary cutter, $280
New 5 ton running gears, $119
Spilker Farm Equipment
2940 Cornhusker 466-5361 6c

BUY NOW AND SAVE
GRAIN BINS & DRYING BINS
Size Reg

Mayor Appoints Joe Silverman To Park Board

Joe Silverman, general manager of Globe Cleaning and Laundry, has been named a member of the city's Parks and Recreation Advisory Board.

Silverman, 1350 Aldrich Rd., will fill a vacancy created by the recent death of board member George Holmes.

Mayor Dean Petersen appointed Silverman to a term expiring April, 1967.

LEGAL NOTICES

NOTICE TO CONTRACTORS

Sealed proposals will be received by the City of Lincoln, Nebraska, at the office of the City Clerk, up to 10 o'clock a.m., Central Standard Time, Wednesday, August 18, 1965, for the construction of sanitary sewers in Sewer District No. 780 being in Bel-Mar Second Addition, in said City, according to the plans and contract documents of the Department of Public Works and Utilities on file in the office of the City Clerk.

Plans and contract documents may be seen and blank proposals obtained in the Department of Public Works and Utilities.

Each proposal must be accompanied by a certified check for five (5) per cent of the total amount bid, made payable to Frank J. Miller, City Treasurer, as a guarantee of good faith.

The City reserves the right to reject any or all proposals and to waive any defect in proposals.

W. W. HARVEY, Purchasing Agent

NOTICE TO CONTRACTORS

Sealed proposals will be received by the City of Lincoln, Nebraska, at the office of the City Clerk, up to 10 o'clock a.m., Central Standard Time, Wednesday, August 18, 1965, for the construction of sanitary sewers in Sewer District No. 780 being in Bel-Mar Second Addition, in said City, according to the plans and contract documents of the Department of Public Works and Utilities on file in the office of the City Clerk.

Plans and Specifications may be seen and blank proposals obtained in the Department of Public Works and Utilities.

Each proposal must be accompanied by a certified check for five (5) per cent of the total amount bid, made payable to Frank J. Miller, City Treasurer, as a guarantee of good faith.

The City reserves the right to reject any or all proposals and to waive any defect in proposals.

W. W. HARVEY, Purchasing Agent

NOTICE TO CONTRACTORS

Sealed proposals will be received by the City of Lincoln, Nebraska, at the office of the City Clerk, up to 10 o'clock a.m., Central Standard Time, Wednesday, August 18, 1965, for the construction of Middle Creek Sanitary Trunk Sewer being in Cleveland and Hancock Streets to State and "A" Streets, in said City, according to the plans and contract documents of the Department of Public Works and Utilities on file in the office of the City Clerk.

Plans and contract documents may be seen and blank proposals obtained in the Department of Public Works and Utilities.

Each proposal must be accompanied by a certified check for five (5) per cent of the total amount bid, made payable to Frank J. Miller, City Treasurer, as a guarantee of good faith.

The City reserves the right to reject any or all proposals and to waive any defect in proposals.

W. W. HARVEY, Purchasing Agent

ORDINANCE NO. 8784

An Ordinance creating Water District No. 680, providing for the payments of the costs of the improvements therein, designating the property to be benefited, and repealing all ordinances or parts of ordinances in conflict herewith.

BE IT ORDAINED by the City Council of Lincoln, Nebraska:

Section 1. That Water District No. 680 be and the same is hereby created; that said water district is created for the purpose of constructing a water main or water mains to supply water for domestic and fire purposes, for the following described real estate, which is hereby included in said water district, to-wit: The west 150 feet of Lots 10 and 11 of Irregular Tracts in the Southwest Quarter of Section 34, Township 11 North, Range 7 East of the 6th Principal Meridian and the east 150 feet of that portion of the Southeast Quarter of Section 33, Township 11 North, Range 7 East of the 6th Principal Meridian lying between a point 150 feet north of the south line of said Section 33 and the east-west centerline of said Section 33.

The City reserves the right to reject any or all proposals and to waive any defect in proposals.

W. W. HARVEY, Purchasing Agent

NOTICE TO DEALERS IN NURSERY STOCK

Sealed bids will be received at the office of the City Clerk of the City of Lincoln, Nebraska, up to 10:00 o'clock, a.m., Wednesday, August 18, 1965 for furnishing nursery stock for the Park Department, in accordance with specifications for same on file in the office of the Purchasing Agent.

Copies of the specifications may be obtained in the Purchasing Department.

Each bid must be accompanied by a certified check or bidders bond in the sum of five (5) per cent of the total amount bid, made payable to the order of Frank J. Miller, City Treasurer, as a guarantee of good faith.

The City reserves the right to reject any or all bids and to waive any defect in bids.

W. W. Harvey, Purchasing Agent

NOTICE TO CONTRACTORS

Sealed proposals will be received by the City of Lincoln, Nebraska, at the office of the City Clerk, up to 10 o'clock a.m., Central Standard Time, Wednesday, August 18, 1965, for the installation of a complete lighting system in Ornamental Lighting District No. 87, being in all of Fiene Circle, Fiene Estates and Svoboda Heights, in said City, according to the plans and specifications of the Department of the Public Works and Utilities on file in the office of the City Clerk.

Plans and contract documents may be seen and blank proposals obtained in the Department of Public Works and Utilities.

Each proposal must be accompanied by a certified check for five (5) per cent of the total amount bid, made payable to Frank J. Miller, City Treasurer, as a guarantee of good faith.

The City reserves the right to reject any or all proposals and to waive any defect in proposals.

W. W. HARVEY, Purchasing Agent

ORDINANCE NO. 8785

AN ORDINANCE amending Chapter 20.08 of the Lincoln Municipal Code, relating to the enforcement of the Building Code of the City of Lincoln, Nebraska; and repealing said Chapter 20.08 of the Lincoln Municipal Code as hitherto existing, and all other ordinances and parts of ordinances in conflict herewith.

BE IT ORDAINED by the City Council of the City of Lincoln, Nebraska:

Section 1. That Chapter 20.08 of the Lincoln Municipal Code is hereby amended to read as follows:

"Chapter 20.08
ENFORCEMENT

20.08.010. BUILDING INSPECTION DIVISION. The Building Inspection Division shall be under the immediate jurisdiction and supervision of the Building Official designated by the Mayor.

Whenever the words "Building Official" are used in this Code, they mean the duly appointed Superintendent of Building Inspections as designated in Section 2.21.020 of the Lincoln Municipal Code or his duly appointed inspectors.

20.08.020. BUILDING OFFICIAL—Records and Reports.—Duties. The Building Official shall submit a report not less than once a year, covering the work of the Division during the preceding period. He shall incorporate in said report a summary of his recommendations as to desirable amendments to this code.

The cost of constructing said water mains, including the cost of fire plugs, valves, and all other expenses incidental to said improvements, shall be assessed against the property benefited in said district, not exceeding the special benefits accruing on account thereof.

Sec. 2. That all ordinances or parts of ordinances in conflict herewith, be and the same hereby are repealed.

Sec. 3. This ordinance shall take effect and be in force from and after its passage and publication according to law.

Introduced by John C. Mason.
Passed: August 2, 1965
Dean H. Petersen, Mayor
ATTEST: Harold W. Springer, City Clerk
(SEAL)

NOTICE TO CONTRACTORS

Sealed proposals will be received by the City of Lincoln, Nebraska, at the office of the City Clerk, up to 10 o'clock a.m., Central Standard Time, Wednesday, August 18, 1965, for the construction of part 1 of Sewer District No. 764, being in Dawes Avenue from 1st Street to Morgan Street and in Cornhusker Highway from 1st Street to Morgan Street, in said City, according to the plans and contract documents of the Department of Public Works and Utilities on file in the office of the City Clerk.

Plans and contract documents may be seen and blank proposals obtained in the Department of Public Works and Utilities.

Each proposal must be accompanied by a certified check for five (5) per cent of the total amount bid, made payable to Frank J. Miller, City Treasurer, as a guarantee of good faith.

The City reserves the right to reject any or all proposals and to waive any defect in proposals.

W. W. HARVEY, Purchasing Agent

The Building Official shall keep a permanent, accurate account of all fees and other monies collected and received under this code, the names of the persons upon whose account the same are paid, the date and amount thereof, together with the location of the building or premises to which they relate.

Upon presentation of proper credentials the Building Official or his duly authorized representatives may enter at reasonable times any building, structure, or premises in the city to perform any duty imposed upon him by this code.

20.08.030. POWER TO SUSPEND WORK. Whenever any building work is being done contrary to the provisions of this code, the Building Official may order the work stopped by notice in writing served on any persons engaged in the doing or causing such work to be done, and any such persons shall forthwith stop such work until authorized by the Building Official to proceed with the work.

20.08.040. POWER TO VACATE BUILDING. Whenever any structure is being used contrary to the provisions of this code, the Building Official may order such use discontinued and the structure, or portion thereof, vacated by notice served on any person causing such use to be continued. Such person shall discontinue the use within 10 days after receipt of such notice or make the structure, or portion thereof, comply with the requirements of this code; provided, however, that in the event of an unsafe building, Section 20.08.090 shall apply.

20.08.050. BUILDING OFFICIAL, LIABILITY FOR ACTS. The Building Official or any employee charged with the enforcement of this code, acting in good faith and without malice for the city in the discharge of his duties, shall not thereby render himself liable personally and he is hereby relieved from all personal liability for any damage that may accrue to persons or property as a result of any act required or by reason of any act or omission in the discharge of his duties. Any suit brought against the Building Official or employee, because of such act or omission performed by him in the enforcement of any provisions of this code, shall be defended by the City Attorney until final termination of the proceedings.

20.08.060. ASSISTANCE FROM OTHER OFFICIALS. The Building Official may request, and shall receive so far as may be necessary in the discharge of his duties, the assistance and cooperation of other officials of the city.

20.08.070. UNSAFE BUILDINGS. Whenever any building structure, or portion thereof, in the City of Lincoln violates any provision of this code because of the removal, deterioration, or the failure of any part, appliance, device, or requirement originally required by this code, or which has become damaged by fire or by the elements to the extent of fifty per cent of its value, or by reason of age, dilapidated condition or other cause is unsafe, dangerous, or prejudicial to the health or public safety, or is in such a condition to be a nuisance, the Building Official or his inspectors, shall forthwith inspect such building, structure, or portion thereof, and shall report in writing, the exact condition of the same to the Mayor of the City of Lincoln. If the Building Official or his inspectors report that said building, structure, or portion thereof, is dangerous or prejudicial to health and public safety, or is in such condition as to be a nuisance, then and in that event, upon receipt of such report the Mayor shall fix a day upon which said report shall be considered by him and direct the Building Official to give the owner, agent, lessee, or person in occupancy or control of said building, structure, or portion thereof and lien holders of record, five days written notice to appear at said hearing, a copy of which notice shall be filed with the City Clerk, to show cause, if any he has, why said building, structure or portion thereof, shall not be repaired, reconstructed, or removed, and the nuisance abated; provided, that if said written notice cannot be personally served upon said party, then the same shall be published for five days prior to said hearing in some newspaper published in the City of Lincoln. If at said hearing the Mayor shall adopt the written report of the Building Official and declare that said building, structure, or portion thereof, a nuisance, he shall direct that the same be repaired, removed or abated by the owner, agent, tenant, lessee, or occupant, as the facts in the case may demand, and shall fix a time upon which such repair, removal, or abatement shall be commenced and a date when the same shall be completed, and the owner or other persons appearing to have an interest in the property shall be notified of the Mayor's decision within five days of the decision by the Building Official by certified mail; and if such owner, agent, tenant, lessee, or occupant of such building shall have failed or refused to complete said repairs, removal or abatement, as the case may be, at the expiration of the date fixed for completion, he shall be deemed a violator of this code and subject to the penalty hereinafter provided; and each day he shall fail to comply with such terms, after the expiration of the date or dates fixed, shall constitute a separate offense.

20.08.080. DANGEROUS BUILDING, FAILURE TO ABATE OR REMOVE. In the event that such owner, agent, tenant, lessee, or occupant of such building shall fail or refuse to comply with the directions of the Mayor for the commencement and completion of any such repairs, removal or abatement, as herein before in the next preceding section provided, then and in that event, at the experation of the date so fixed, for the completion of the same, the Mayor may direct the Building Official to cause said repairs, removal or abatement to be made, either by day labor, contract, or prison labor, at the expense and cost of such owner, agent, tenant, lessee or occupant. The said cost and expense of repairing, removing, or abating such building, structure or portion thereof, shall be and constitutes a lien upon any and all materials obtained by or resulting from such repair, removal or abatement, and the amount of such cost and expense shall, at the expiration of the work be determined at a regular Council meeting by resolution, and assessed as a special assessment against the real estate on which such building, structure, or portion thereof, is located. In the event it is so assessed against the real estate it shall cease to be a lien upon such materials. As long as such lien exists no person shall remove, temper or interfere with any of such materials without the consent of the Building Official or the Mayor. In lieu of making such special assessment, the Mayor may order the materials, upon which the City has a lien sold to realize the cost and expense of such abatement, together with all advertising and sale expense, such sale to be conducted by the Building Official or his inspectors, or any one of them, at public auction on the premises where such materials are located; provided, however, that notice of the time of such meeting of the City Council for making such assessment or for ordering the sale of such materials, and the purpose of such meeting, shall be published once in a newspaper published and of general circulation in the city, at least five days before such meeting of the Council is held, or personal notice may be given in place thereof; and provided further, that if the materials are ordered sold by the Mayor, five days notice of the time and place, and terms of sale shall be likewise published. In the event that more is realized from any such sale of materials than is required to reimburse the City for the expense by it incurred, such excess shall be applied to any unpaid taxes assessed against the improvements from which such materials were realized or against the property upon which improvements were located, and any balance over and above such taxes shall be held for the benefit of the persons interested therein as their interest may appear. In the event the sale does not result in a sufficient sum to pay all such costs or expense so incurred by the City of Lincoln, any balance of such cost or expense may be assessed against said real estate in the same manner and upon the same notice as is required herein for the assessment of costs against such real estate in the first instance. Such assessment when levied shall be delinquent five days succeeding the date of passage of the assessment resolution and shall draw interest at the rate provided by law for other delinquent special assessments, and the City Clerk shall certify such assessment to the City Treasurer for collection the same as other special assessments levied by the City Council; provided that, the fact that the City may have made such repairs, or caused the removal of such building or portion thereof, as in this section and the next preceding section provided, shall not relieve such owner, tenant, lessee or occupant from any penalty which has accrued prior to the completion of said repair, removal or abatement under this and the next preceding section, and provided further, that in such cases where immediate and summary action is required in the interest of public safety, the Building Official may proceed under the provisions of Section 20.08.090 of the Lincoln Municipal Code, instead of under the provisions of this section and Section 20.08.070.

20.08.090. EMERGENCY ACTION IN CASE OF UNSAFE BUILDING. Whenever the Building Official or any of his inspectors shall find any building or structure, or part thereof, including any building or structure in the process of erection, in such unsafe condition as to imminently endanger life, limb or property, or imminently unsafe for the purpose for which it is being used, or in immediate danger from fire due to defects in construction, or imminently dangerous for use because of insufficient means of egress in case of fire, but in such condition that by the immediate application of precautionary measures such danger to life and property may be averted, he has the authority and power, and it is his duty to forthwith notify, in writing, the owner, agent, or person in possession, charge or control of such building or structure, or part thereof and lien holders of record to adopt and put into effect such precautionary measures as may be necessary in order to place such building or structure, or portion thereof, in a safe condition. Such notice shall state briefly the nature of the work required to be done and shall specify the time within which it shall be completed, which time shall be fixed by the Building Official upon taking into consideration the condition of such building or structure and the danger to life or property which results from its unsafe condition.

Whenever the Building Official is unable to find the owner of such building or structure, or portion thereof, or any agent or person in possession, charge or control thereof, and lien holders of record, upon whom notice may be served, he shall forward such notice by registered mail to the owner of record and lien holders of record at their last known addresses, and in addition thereto shall post in a conspicuous place upon such building or structure or portion thereof, at or near its principal entrance a printed notice having thereon in large letters, the following:

"THIS BUILDING IS IN A DANGEROUS CONDITION AND HAS BEEN CONDEMNED BY THE CITY OF LINCOLN."

No person shall remove such notice without the permission of the Building Official.

If the owner, agent, or person in possession, charge or control of such building or structure, or part thereof, shall fail or refuse to place such building, structure or portion thereof, in a safe condition and to adopt such precautionary measures as shall have been specified by the Building Official within the time specified, the Mayor may order the Building Official to proceed forthwith with the work specified, and to make the building or structure safe from danger to life or property, and if it cannot be repaired or made safe by the application of precautionary measures, to tear down and demolish such building or structure, or the dangerous part thereof. A statement of the cost of such work shall be transmitted to the City Council, which shall cause the same to be assessed and levied as a lien against the property; provided, that the fact that the City may have made such repairs or caused the removal of such building, structure, or portion thereof, as herein provided, shall not relieve such owner, agent, or person in possession, charge or control of such building, structure, or part thereof, including any penalties which have accrued prior to the completion of said repairs or removal.

No such building or structure shall be occupied or used for any purpose after the Building Official serves notice of its unsafe or dangerous condition until the instructions of the Building Official have been carried out, and no person or persons shall enter any building or structure or part thereof, that has been condemned by the Building Official except for the purpose of making the repairs specified or demolishing or tearing down the structure, or with the permission of the Building Official for the purpose of protecting the property or contents thereof or removing said contents.

20.08.100. VIOLATION AND PENALTIES. It shall be unlawful for any person or persons ,firm or corporation, to erect, construct, enlarge, alter, repair, move, remove, demolish, convert, equip, use or occupy or maintain any building or structure, or any portion of any building or structure, in the City of Lincoln, contrary to or in violation of any provision of this Code, or to cause, permit or suffer the same to be done.

Any person, or persons, violating any of the provisions of this Code shall be guilty of a misdemeanor and each such person shall be deemed guilty of a separate offense for each and every day, or portion thereof, during which any violation of any of the provisions of this Code is committed, continued, or permitted.

20.08.110. CIVIL PROCEEDINGS. Whenever the Building Official is satisfied that any provision of this Code has been violated or is about to be violated, or that any order or direction made in pursuance of this Code has not been carried out, or is being disregarded, and whenever he is satisfied that civil proceedings will lie either for the enforcement of this Code, or to restrain or correct the violation thereof, or to prevent the use or occupancy of any building or structure that is being erected, constructed, enlarged, altered, converted or maintained, in violation of the provisions of this Code, he shall apply to the City Attorney for the purpose of instituting Civil proceedings. Such civil proceedings shall be brought in the name of the city. Nothing in this section and no action taken thereunder, shall be held to exclude such criminal proceedings as may be authorized by this Code or any other law or ordinance in force, or to exempt any person violating this code or any of the said laws, from any penalty which may be incurred."

Section 2. That Chapter 20.08 of the Lincoln Municipal Code as hitherto existing, and all other ordinances and parts of ordinances in conflict herewith, be and they are hereby repealed.

Section 3. This ordinance shall take effect and be in force from and after its passage and publication according to law.

Introduced by Carroll Thompson.
Passed August 2, 1965
Dean H. Petersen, Mayor
ATTEST: Harold W. Springer, City Clerk
(SEAL)

Journal and Star Want Ads

Your low-cost Want Ad appears daily in the Lincoln Star (Morning) and the Lincoln Journal (Evening) or the Sunday Journal and Star at the following cash rates:

Words	Lines	DAYS 1	4	7	10
— 10	2	.80	2.56	3.64	4.60
11-15	3	1.05	3.60	5.25	5.70
16-20	4	1.32	4.64	6.44	7.20
21-25	5	1.60	5.60	8.05	9.00
26-30	6	1.85	6.48	9.24	10.20
31-35	7	2.10	7.28	10.29	11.00

These low-cost rates apply to Want Ads from within the State of Nebraska which are placed for consecutive days and are paid for within 10 days after the ad expires or is canceled. Daily rates for ads from outside Nebraska are 8 cents per word or 40 cents per line.

Rates on request for weekday service morning only or evening only.

TO PLACE ADS Dial 477-8902

Monuments, Cemeteries 3

Leaving town, have one lot (three grave spaces) Section E, Memorial Park. Call 466-4340. 9

Memorial Park, Lot 20, Section E Make offer. Will sell 3 or 6. 423-6754. -30

4 lots, monuments permitted. East of Vet's Circle, Wyuka. 434-2115. -10

6 lots, 7 to 12, Section T. Lincoln Memorial Park. 488-0657. 7

Funeral Directors 6

Brown's, 432-2889, 11 & L. 4

HODGMAN-SPLAIN MORTUARY
488-0934 4040 A 22

ROPER & SONS Mortuaries
3 CONVENIENT LOCATIONS
1319 N 432-6501
4300 East "O" 432-1225
6037 Havelock Ave. 466-2831 3

Umberger's 466-1971
Ambulances or Funerals
48th & Vine, Lincoln
Hallam 787-3130, 787-2450
Waverly 466-1971, 786-2410 22

METCALF FUNERAL HOME 15
27th & Que 432-5561
WADLOW'S MORTUARY
1225 L. Spacious Parking Lot. 432-6535. 17

Lost and Found 7

Blue parakeet lost vicinity 40 & F. Reward. 488-9320. -7

Summer Cottages, Resorts 8

Modern 4 bedroom furnished home. Harlan County Reservoir. 5 minutes to Lake. $3500. Phone Lincoln 466-2076 or see Robert Patterson, Republican City, Nebr

For sale or rent: One and two room cabins, running water, furnished or unfurnished. Located at Blue River Lodge, Crete, Neb. 826-8333. 15

Modern cabin on fishing and boating lakes and Platte. Near Ashland. $5,000. Call 435-2333. A

Vacation on peaceful, small lake. Minnesota Pines. Modern cottages, sandy beach. Boats For reservation, 423-4100. 28

Personals 9

Broken Toilet Tank Lid?
We build them to fit your tank. LUSTEROCK, 882 No. 27. 477-6556. -9

DEBT PROBLEM?
Lincoln Financial
701 Stuart Bldg. 435-4353
Service since 1954. -27c

Elderly lady wants private room and board in nice South Lincoln Home. Good compensation. Journal-Star Box 6. 10

Expert reweaving on damaged clothing. Satisfaction guaranteed. Betty Tellier, 477-7621. -13

House for sale to be moved 466-3325. -14

I will not be responsible for any debts contracted by anyone other than myself, Paul D. Stenholm, 3450 Anaheim Dr 8

I buy guns coins watches swords more 432-4725.

Mother wants apt. or housekeeping room in home where five year old girl will receive care while mother works. 432-1691 or 435-7197. 13

Mabel Cleaning, tailor, weaving. Alterations Repairing 1026 P 432-5441 15

Raleigh products. Call 435-5843. -13

Room, board for elderly lady. Must be ambulatory. Phone 432-2644. 3

WANDA HAYES WELCH
Electrologist. Safe permanent removal of unwanted hair from face, neck and arms. A scientific method recommended by leading medical authorities. Consultation without obligation. 710 Sharp Bldg. 477-1702 11

Would like to rent garage for 6 months, call after 5pm. 466-6663. -14

Will care for elderly lady, my home. 477-6143. -14

Instruction 10

Spanish guitar & piano lessons. Experienced teacher. 488-0445. -12

Business, Services 12

AIR CONDITIONING SERVICE

Room Air Conditioners Installed. We Service Central — Room Conditioners—Freezers—Refrigerators. Allied Refrigeration. 477-1311—488-2068. -14

APPLIANCES

Save $ Save—Electrical Appliances Service Co. Call cash $3.50, plus parts cash. 434-7112, 3101 No. 41. 6

ARMORED CAR SERVICE

Call us for armored car rates. Locally owned and operated. State licensed and bonded. We appreciate your business. 435-6550. 14

BASEMENT REPAIR

Basement, foundation work, all kinds. Walls straightened, reinforced, waterproofing, window wells. References, estimates. Terms. 466-2126. -18

BASEMENTS

A-1 basement work, walls straightened, relaid, steel posts installed, window-wells, waterproffing, references, estimates. 423-6006. -16

BOOKKEEPING SERVICE

Bookkeeping Service and payroll records. Monthly or quarterly. Call Irene Moore, 477-9157. 26

BUILDING & REMODELING

Carpentry, painting, dry-walling, texturing, plastering Graham's Home Service, 435-1267, 435-1541. 20

Additions, garages, cabinets. Free estimates Work guaranteed. Evenings, 466-8688. 8

BORGMAN & HOOVER
For all remodeling needs & additions, Garages. Free estimates. Call nights 477-3635 or 434-3368. 15

PLAN TO REMODEL?
Our complete home remodeling department will work out all construction & financing details & furnish FREE ESTIMATES. No matter what the job is, we can do it.
PAULEY LUMBER
945 So. 27 435-7913

BURGLAR ALARMS

Call Statewide Fire & Burglar Alarm Co. for alarm installations of all kinds. Buy or lease. Reasonable, dependable service. 24 hour day monitoring. Free estimates. 435-6550. 14

CABINETS

Custom cabinets, bookcases, formica counter tops. Small jobs welcome 434-6648. -9

Quality cabinets, buildings, formica countertops. Custom work and remodeling Free estimates. 477-6817, after 5pm 488-6505. 7

CARPENTER WORK

Carpenter work, repairs, remodel or new, small or large. 466-9232. 8

Concrete, carpentry, recreation rooms, remodeling, garages. Patios Free estimates. 466-7817. 28

Carpenter work of all kinds. Call after 3pm. Phone 466-4864. 28

All kinds carpenter work, insured help. 36 month payments. 432-2152. 27

Home remodeling and improvement service. Free estimates 434-4545 14

George Buck & Son Construction. Building, remodeling, dry-wall, construction and texturing Concrete work. Estimates. 466-3183. 434-3590 20

Remodeling, painting. No job too small. Reasonable Free estimates. 489-1620 -28

CARPENTRY

Available—Carpenter. All home repair, remodeling & roofing. Free estimates. 434-4776. 4

CARPET SERVICE

Carpet cleaning & installing. Experienced. Reasonable rates Free estimates. 435-6545. -19

CEMENT WORK

NEED CONCRETE WORK DONE?
Call Bob Roberts, 434-7238.
Fast! Guaranteed! 28

Abandon all cement problems, drives, walks, customized patios. Estimates. 423-6008. -7

Pleasing you keeps us in business. 434-1993, 466-6176. 28

Concrete brick, stone contractor 32 years experience Floors, drives walks patios, porches Call 432-9136

ALL KINDS OF CEMENT WORK
C. W. Peterson, 466-7586

Cement work of all kinds. Small jobs welcome. Reasonable. 434-4191 30

Cement work, all kinds. Drives, patios, walks, etc Estimates 488-9107

Tony's cement work: Garage floors sidewalks-patios Free estimates 477-9139. 9

CEMENT

AAA Construction, sidewalks, driveways, patios, reasonable, references, free estimates. 477-1830. -10

FLOOR SERVICE

All types floor covering Wall tile Counter tops Free estimates 488-6904. 9

ELECTRICAL SERVICE

Electrical work Residential & commercial Any size Free estimate. 488-8244

GUTTER WORK

Gutter repair & installation. BRYANT AIR CONDITIONING & HEATING, 6917 Havelock 434-2196 6c

Gutters and spouts replaced and repaired. Free estimates Call anytime. Faust Sheet Metal 432-2945. 29

Gutters & spouts replaced. Free estimates. Holloway Sheet Metal 488-7842. 29

Free estimates — Guaranteed gutter work Call Midstate Home Improvement. 435-5636. 26

Call Becker Roofing Company for A-1 gutter work Gutters cleaned, repaired or new 489-1430. 29

HOME SERVICE

COMMERCIAL SERVICES
LARGE or Small—Call us for COMPLETE Cleaning, Window Washing scrubbing and Wax Jobs Guaranteed Satisfaction. HANSKO MAINTENANCE & SUPPLY CO. 477-2425, 1242 South 29c

Odd jobs cleaning, repairs, painting, paperhanging, lawns, hauling, estimates 432-2681

LAWN CARE

Hedge removal and trimming, mowing, patch sodding, miscellaneous hauling. 423-4216. -30

Power mowing, grass catcher, hauling Power raking Weed mowing 466-9240. 14

LAWN & GARDEN

Lawn mowing, yard care, hedge trimming, garden plowing, roto-tilling. No job too small All work guaranteed 488-0914 after 5pm 7

Zoysia grass plugs 4c. 1001 No. Cotner. 476-2[illegible] 7

[illegible] service, mowing, care & maintenance trees and [illegible]

Power raking and mowing Tree and hedge trimming All types of hauling Free estimates 466-0648 am 477-1728 pm.

Lawn & shrub spraying. Hedge trimming. Eves. weekends Hauling. 488-7298

Business, Services 12

LAWN MOWER REPAIR

Expert lawn mower repair. Blades sharpened & balanced. Free pickup & delivery Guaranteed Service. 434-3777. 7

MOWING

Experienced lawn mowing. Free estimates. 488-0097. 2

Mowing with tractor. Robjer, 466-2668. 25

Mowing with Ford tractor, 5 ft. rotary mower, with power. 434-7842. 11

Mowing with Ford tractor. bar mower. Helter, 435-5264. 21

Weed mowing with tractor. Will Nett 477-6106. 8

PAINTING & DECORATING

Interior, exterior painting. Small jobs welcome. Free estimates. 489-1632. -12

Interior, exterior painting. Patch plastering. Texturing. Repair work. Estimate. 489-5211. 28

Reasonable, experienced paintign. Window washing. Gutter cleaning. Odd jobs. 434-1426. 25

cision work. 328 So. 28. 477-3650.

Lawnmowers. saws. shears. etc. Pre

SODDING

Bluegrass sod grown from certified. seed This is quality. Retaining walls. grading. W. C. Bullock. 432-5871. -2

Grading, sodding, retaining walls. Curb sod or roll. Free estimates Hendricks Sod Co. 404 Hill 477-5473. 28

Always best in quality bluegrass. Curb sods delivered, any amounts. Free estimates. Call Bob. 477-4390. 11

PLASTERING

Plastering and patch plastering. Work guaranteed. Free estimates. 489-4924. 12

Patch plastering. Texturing. Interior, exterior painting Repair work Estimate. 489-5211. -12

ROOFING

All kinds roofing. Leaks; wind, hail damage Free estimates. Work guaranteed. Dale Renker. 489-4905. 30

For ROOFING or SIDING Call HINMAN BROTHERS, INC. 432-4275 335 So. 9th 14c

Reliable roofing, siding, gutter, carpentry & tile. Free estimates. 432-7175. -21

SHARPENING

Everything sharp, Nelsen's Sharpening Service, 2155 So. 9. 435-2540. 15

Lawnmowers, saws, shears, etc. Precision work. 328 So. 28. 477-3650. -8

TRACTOR WORK

Yard grading, leveling, finish grading. Free estimates. 466-6062. 21

TREE SERVICE

Trees trimmed, removed. Licensed, insured, experienced and free estimate. 488-0106. -20

TREE REMOVAL

LICENSED, INSURED, TRIMMING REMOVAL, SPRAYING
GILLISPIES, 466-0970 31

Acme Tree Removal, trimming, insured for your protection. Experienced Lowest prices. Estimates. John 435-6149, 435-7557. 17

Dangerous unsightly trees trimmed, removed. Save money with summer prices. Fully insured. Call Morris, 488-1018. 30

YARD WORK

Mowing, all types of yard service, hauling & painting. 438-6779. 13

Trucking, Hauling 16

Light hauling. Reasonable rates. Prompt service. Free estimates. 432-6156. 31

Able to haul, call 466-2810 after 3pm weekdays: weekends anytime. 31

Anxious to haul, junk, trash, limbs, etc. Free estimates 466-7685. 28

Reasonable rates Anything, anytime. Fast service. Call 434-4466. 18

Light hauling, reasonable rates Free estimates. Call anytime, 466-2554. 18

About town, suburban areas all trash hauling. Duane Harr, 434-1842. 23

Able to haul limbs, trash. junk etc. Free estimates. 466-7685. 15

Free estimates, reasonable rates, interior, exterior painting, also spray painting. 488-4255 after 5. 21

Large truck. Rubbish Clean attics & basements Call 477-6202 Earl Sap 8

Light hauling, trash, junk, etc. Free estimates. Call Cal. 423-0991. -11

Dress Making 19

Alterations. Women. men. sewing dresses, suits. coats. Drapes 1700 L. 477-5633. -9

Custom made draperies. slipcovers. bedspread. what have you Experienced 435-7347. -9

Dressmaking. formals. alterations. Experienced 488-6614. 4646 Prescott. -25

Dressmaking, alteration. zippers hems Satisfaction guaranteed. 435-6542. 7

Expert reweaving. alterations and repairing Custom drapes. Call 477-7638 21

Painting, Papering 21

Always cheaper. Free estimates. Painting, papering, texturing, steaming. Large, small jobs. Insured. Nague Bros., 489-3549. -14

A-1 painting always cheaper. Interior-exterior patch plastering, papering, taping, texturing. Lou Kilburn. 435-3990 evenings 7

Call Kremke—Exterior, interior painting. Paperhanging, steaming. Texturing. 435-3130, 435-7751. 30

EXPERIENCED EXTERIOR PAINTING REASONABLE 466-9517 477-4550. 3

Father, son student combination. Experienced, reasonable. contract, hour. Lincoln, 799-2685. 6

Neat painting, paperhanging, repairs. competitive rates Free estimates. '92-2681. 9

Painting, exterior & interior. Contracting now. Free estimates. 799-2123. 7

Paperhanging—Experienced. Painting interior & exterior. Plaster repair. Reasonable, prompt, reliable. References. Yost. 466-2672, 434-1667. 24

Mobile Homes

Trailer Homes 24

American & New Moons ON SALE
MUST SELL. BETTER BARGAINS
See us before you buy
ARROW TRAILER SALES
124 West "O" OPEN EVES 432-6055 25c

MALMORE TRAILER SALES
ALT. DETROITER & PRINCESS
434-6666 Junct. 6 & 77 North
OPEN 7 DAYS WEEKLY 9c

Trailer Homes 24

A. C. NELSEN CO.
SEE ANDY FIRST
Care Free vacations are fun & inexpensive with a new AIRSTREAM PATHFINDER and HOLIDAY RAMBLER vacation trailers. Sleeping space for as many as 8. Easy to Haul See them now on display. Mobile homes completely furnished and beds also on display. We will trade for anything of value as part payment or down payment. Open weekdays 8am-9pm. Saturday 8am-6pm. Sunday 12:30-6pm. 3 miles west of viaduct on "O" St. Write or stop in for free literature. Phone 432-5751, Box 244, Route 6, Lincoln. 6c

For Sale: 8 & 10 wide trailers. Inquire Lot 12, 2230 West "O". 8

New 20 wide, 2 bedrooms for rent, couple only $100 per month. BILL CARROLL, 435-8321. 22c

REPOSSESSIONS
Clean, resonably priced.
Financing available.
1959 Capri, 40x8,
1954 Nashua, 35x8,
1956 Town & Country, 40x8,
1953 Spartan, 41x8,
1956 Elcar, 4x18
Call 432-2746, 8:30-5pm. 10
with qualified job. Open 7 days.

Up to 4 bedrooms, a brand new home, brand new furniture, real quality. Suits any king & queen. No down Adams Street Trailer Sales. 3240 Adams.

1964 Active, 55x10 with expando living room. 2 bedrooms. 432-5227. 8

1963 Great Lakes, 10x55, 3 bedroom, expando, carpeting, air conditioner. 466-5578. -9

1960 Chickashaw, 10x50, 2 bedroom, washer, air conditioning, nice, $2300. 477-5128 after 3:30, 2545 Theresa. 12

1960 Vangard 10x46, Air-conditioned Fenced, Other extras. See to appreciate. 466-1755. 19

1959 Apache 50x10. Front kitchen, 2 bedrooms. Built-in TV, Hi-Fi and air conditioner. 477-8457. 7

1958 Villa Trailer House 8x45. Good. Low price. No dealers, Don C. Fisher, Ceresco, Nebr. 12

1959 Nashua 10x45. Lots of extras. Outstanding value. 434-2850. 8

1958—10' x 50' Leberty. Front kitchen, 2 bedrooms. carpeted. 434-4400 after 6pm. 6

1958 10x45 Century. Completely set up. Best offer. 434-2825. 11

1956 Mercury Manor trailer, 2 bedroom, good condition. 435-5016. 11

1955 Buddy, 8x40, 2 bedroom, good condition. 434-4597. 15

'55 NASHUA, 45x8, real Clean, air-conditioned, carpeted, 2 bedrooms. Call 435-5592. 2c

1954, 2 bedroom mobile home, clean. Terms available. $1,000. 466-7009. 6

10x54 3 bedroom. Carpeted. New furniture. 434-3593. 9

32x8 ft. trailer, TV, air-conditioned Parked in Crete. $750 complete. Phone 826-2575, after 6pm. 12

45x10 wide trailer with paneled 8x20 room added. Lovely lot. Shade trees, metal awnings. See to appreciate. Best offer takes. Phone 466-7457. 14

45x10' Mercury. Air-conditioned. Completely furnished. Must sell 466-4962, 1030 No. 48, Number 90. 9

Trailer Parking 24A

Space available Rainbow Trailer Court, 1801 Adams, 435-3417. 29

Trailer space for rent, $16.50 with no children, $18 with children. 477-5132. 9

Trailer space, $20. Trailer for rent. 435-1141, 2645 Air Base Rd. -13

Pets

Dogs, Rabbits, Pets 25

Champion sired golden sable AKC male collie. 6 months. 489-1698. 8

AKC Dachshund puppies. Smooth standards. -30
McGrew 488-7150

ADVISE BOARDING YOUR DOG WHERE IT RECEIVES LOVING CARE. 488-4796. 23

AKC Miniature Poodles. 477-1991. -12

Absolutely the finest in expert poodle styling. AKC Bassets, skunks, chipmunks, chamelions, turtles. New shipment of tropical fish. Open till 6p.m. weekdays, Thursday till 9pm.
PET PARADISE
1611 "O" 432-2044
321 No. 48 Open Sunday 2-5 434-2044 19c

AKC Pekingese, ready to breed. One black, one blonde. 488-4102. -13

AKC Springer Spaniel pups, hunting stock. William Hillhouse. Rt. 6, 477-7369. 7

AKC Pug puppies. Two females

Radios, Television & Service 38

For Sale: Two 23 channels Citizen Band radios and one 102 in stainless steel with mobil antenna. 432-8805 after 4:30pm daily. 16

TV SERVICE
Day or Night — call anytime
90 day guarantee & full warranty
1 day shop service
Drive in Service—Free Parking
Antenna Installation - Repair
A-AAA ACE TELEVISION
SALES & SERVICE
2000 "O" St. 432-8000 15c

TV calls $2.95, color $4.95. No bus repay bills. Factory guaranteed picture tubes at nice Gladate electronics technician, 16 years experience. Earl Way Economy TV & Radio 2232 R. 475-1313 -19

STEREO SACRIFICE
EICO 36-watt amplifier with FM stereo tuner, two Shurmed Berkshire 3-way speakers, Garrard Mark II changer. All in matched walnut new last year. 489-5402 -7

ANTENNAS INSTALLED
FISCHER 488-0358 25

COLLEGE VIEW TV
Prompt honest service Sunday through Friday. 489-4135 -25

Citizen band radio Johnson Messenger II 5 ch. Two Messenger I's, $75 each. 466-5472 -7

TV antennas furnished, installed, repaired moved Hunter's TV 466-7545 anytime 16

TV antennas installed, repaired. Ask about Colorcaster. Call 434-6905 -22
ZAGER ANTENNA SERVICE

Dickman TV Service—$5. Guaranteed used TV's $19.50 to $79. 622 So. 26. 432-1829 8

TV RENTAL
Black & white or color.
TELEVISION RENTAL 432-0094 11

24 in. TV-hi-fi combination. Silvertone, perfect condition. Blonde cabinet. $255. Call after 6pm. 435-7780 -9

Home Furnishings 39

AIR CONDITIONERS
AIR CONDITIONERS
Yes we have an assortment of new Kelvinator air conditioners.
$88 & up
Liming Furniture
2350 "O"
WE DELIVER LOCALLY & INSTALL
OPEN DAILY TIL 5:30
MON. & THUR. TIL 9:00 7

A-1 condition washer, dryer, $125; freezer $135. 434-2550, 510 No. 73. -9

AT AUCTION
HOME FURNISHINGS, TOOLS & SOME OLD ITEMS
THIS SATURDAY,
AUGUST 7 AT 1 PM
310 SO. FOURTH,
MILFORD, NEB.
ROBERT BLEITENBACH, owner
Farmers & Merchants Bank, clerk -7

Across From City Hall
See us for used washers—wringer type and automatics. Used dryers, refrigerators, gas and electric stoves. New Speed Queens, Dexters and Easy spinners. Parts for all makes of wringer washers. 6c
GOURLAY BROS. PIANO CO.
915 "O" 432-1636

AUG. FURNITURE SALE
New furniture at discount
Warehouse sale Friday
Fri., Aug. 6. Sat., Aug. 7
Discount Warehouse 1630 O 6c

ACTION AUCTION CO.
6036 HAVELOCK AVE.—Appliances, furniture. Buy-trade-sell. Consigned furniture welcome. 466-1622. 29c

APPLIANCES
Special carload prices!
(ALL WESTINGHOUSE)
Air conditioners, starting at $112.95
Refrigerators, starting at $175.54
(with trade)
Automatic washers starting at $199.95
Space-mate dryers $99.95
21 in. ranges $99.95
Reddish Bros. Inc.
601 WEST VAN DORN 477-3944
OPEN THUR. NIGHT 'TIL 9 10c

Antiques—Lots of them. Chest of drawers, $12.50. Maytag washer, $25. 20 in. TV, $25. Ice cream chair, $10. Window fan, like new, $15. Large feed grinder, $10. Lots of tools. Come to Johnson's for almost anything. 1250 No. 27. 435-6158. 10

Above average automatic washers, washer parts. Used. Guaranteed service. Whirlpools, Kenmores. Cred it available. 1936 D. 477-6582. 20

APPLIANCES—All makes used refrigerators, stoves. Guaranteed. 435-7819. Schroeder Appliance. 1234 G. 26c

Bedroom & living room furniture, desk, dishes, etc. 5134 Orchard. -9

Beautiful Harvest table. See to appreciate. Bargain price. 488-1506. -7

Bedroom Suite $85, living room set $80. Dinette set $28. Excellent condition. 435-5038. 8

B & B—Used—Furniture & Appliance. We buy, sell or trade
1028 P 477-8484 23

Bought a home—has built-ins. Must sell electric range, Maytag automatic washer (needs repair), Maytag dryer, very good. Large sofa. See 2346 So. 27. 7

Bargains at Limings
We buy sell or trade
2350 "O" St. 15c

Bedroom furniture. Studio couch. Recliner. Dinette. Crib mattress. Misc. 432-6151. 9

BLUE Lustre's super for cleaning rugs & upholstery. Rent electric shampooer $1. Lackey's, 52 & South. 62 & Havelock 6c

Carpeting, 240 sq. ft. beige 6'0" x 9 x 12 brownish tweed with 6'0" x 10 gray tweed wool all with padding and perfect. 489-5992 -7

Carpet 12x15, beige, one year old. $110. Early American dining suite, 3 months old. $150. 488-2221, 8 to 5 4210 So. 33. 7

Chests, tables, power tools, antiques, china, gun. Household. Reasonable. 466-6651. 8

CORNHUSKER HIWAY AUCTION CO.
2545 CORNHUSKER HIWAY
We buy, sell or trade. No sale too small to sell. Call 434-5939 or 489-4
William Weeder, Auctioneer. 7

CONSIGN YOUR FURNITURE, APPLIANCES, TVS, TOOLS TO Layman's Auction. We can sell it for you. 2220 No. 27. 432-5822. 16

Electric range, dining table, chairs. Misc. 4631 Valley Road. 488-2[illegible] -7

Living room suite, bench, chair. Cheap after 5. 466-[illegible] -7

Frigidaire late model 13 cu. ft. refrigerator and deluxe electric range. Like new. 488-2[illegible] -7

Filter Queen, like new. Call Jo Senft. 1901 Driftwood. 488-[illegible] -7

GARAGE SALE ANTIQUES
Marble top Walnut Dresser Commodes, Dressers, beds, rockers, chairs, curio, china cupboard, desks. 2945 Arlington. 489-[illegible] -7

Gold's Exchange
212 So. 9th
USED FURNITURE AND APPLIANCES 5

GE dishwasher (Never out crate). 3942 So. 14. -7

Have your furniture repaired and recovered. Call Ad Answer 477-[illegible] -7

Frigidaire refrigerator. About 10 years old. Good condition. 423-[illegible] -7

Large hassock type fan, and window or floor fan. 488-[illegible] -7

Large wood desk; armed, padded chair. Accent floor lamp. 434-[illegible] -7

Reconditioned Appliance Bargains
TVs
Portables, consoles & table models. All makes
$20 & Up
6 Wringer Washers
$35 & Up
Gas & Electric Dryers
$35 & Up
AUTOMATIC WASHERS

RCA Whirlpool 2-speed	$66
Norge 2 speed	$66
Norge 2 cycle	$99
Norge 2-speed, 2 cycle	$75
Frigidaire	$99
Frigidaire 2 cycle	$[illegible]
Kenmore 2-speed	$66

Many Electric Ranges
$35 & Up
8 Refrigerators
$35 & Up
CHRISTENSEN'S
11 & M 432-5365
11c

Home Furnishings 39

Modern, oriental furniture and bedding. Sofa table, drawing table. Reasonable. [illegible] -7

Mattress from rubber mattress and bed. [illegible] -7

Maytag Refrigerator, couch & chair, TV, some tools, dresser. Cheap. 489-[illegible] 13

Speed Queen washer, washer & table, 2 upholstered chairs, TV, $40. Typewriter, $5. Miscellaneous items. Excellent [illegible] after 5:00. -7

Sharp plain-automatic late model sewing machine, take over payments, small balance. [illegible]

Save at Wanek's
IN CRETE 20c
Office 826-2248 Don [illegible]

Save at Limings
2350 "O" St 15c

Sears Colonial 3 cushion sofa, green tweed. Excellent condition. Call 432-[illegible] after 5. -7

Console, Magnavox, years. Apply in person, 1[illegible] Nob. 2[illegible] N -12

Sofa, brown, Early American style, [illegible] -7

Come and see about the best deal in town. [illegible]

Used Furniture Sale
New assortment of 9x12 Congoleums $5.95
Medium green carved davenport, [illegible] -7
Nice old 3 piece bed, in cane with [illegible] bed. -7
Apt. Electric & gas ranges, [illegible] dinette & coffee tables. Formica top & covered chairs. Platform chair, full size bed, like [illegible] -7
Hardwood bed. -7
Select West cheese front free re[illegible] -7
Corner cupboards. -7
Glass tea cart. -7
Pair mahogany finish poster twin beds. -7
Wooden wheel bunk beds. -7
2 pair hall trees. -7
1 for York air conditioner. -7
Lingle's 2555 Randolph 6c

White Zenith sewing machine, [illegible] model. Will make buttonholes, sew on buttons, blind hems & decorative designs. Balance or 5 payments of $4.34 each. 477-8[illegible] -7

Wooden desk with chair, metal ward robe, like new, reasonable. 432-[illegible] 10

Waxed birch youth bed & mattress. Wardrobe chest. Excellent. 489-[illegible] 9

3-piece bedroom set, includes mattress, excellent condition. [illegible] -7

40 in. electric range, $35. Walnut typewriter desk, $25. 477-[illegible] -7

30 in. Westinghouse electric range. Recent model. Very clean. 488-[illegible] 12

Building Material 40

A-1 Wrecking. 2x4's, 6's, 8's, 10's. Sheeting. Stain glass. 427-5105. 22

Excellent long 2x4, two 2x8, sheeting & flooring. Kitchen cabinets, bath & room fixtures, water heaters, 40th & Humphrey. 434-1966 or 466-2[illegible] -7

Save money! Used lumber. Crawford Lumber, 644 West R. 435-7[illegible] 18

PAINT SPECIALS

Outside white paint	gal.	$5.39
Outside Latex paint	gal.	$5.99
Inside Latex paint	gal.	$3.99
Outside varnish	qt.	$1.29
4x12 drop cloth		.25
White calking		.29
Calking gun		.87
Pan & roller set		.88
60 yds. masking tape		.69

JOHNSON CASHWAY
1920 R 432-2600
CASH AND CARRY 10

Steel pipe. Sizes to 4½ in. ID. Lengths to 15 ft. 432-4672 after 5pm. -14

Used lumber, bathroom fixtures, kitchen cabinets, steel beams. Reasonable. 527 J -7

Wrecking boiler, 4 in. flues 50' per ft. 10 in. x 8 in. x 25 ft wide flange I beams, 10 in. x 8 in. x 25 ft standard I beams. Brick & miscellaneous steel. At College Campus or 432-1545. -7

Business Office Equipment 42

Adding machine, typewriters for rent, sale. Bloom's, 232 No. 13. 432-5258. 21

ADDING MACHINES
All Makes
TYPEWRITERS
SALES-SERVICE-RENTALS
Nebraska Typewriter Co.
125 No. 11 432-4264 -9

Oak office desk, 54x34. Good condition. Reasonable. 488-1841. -14

TYPEWRITERS
FELTON & WOLF
Sales & Service and rentals on all makes 9c
1223 P 432-8[illegible]

Used Smith-Corona portable typewriter, excellent. Carrying case $85. [illegible] -7

ACH-ACH—We need furniture. One piece or household. 432-5277. 27c

ALWAYS CASH
Wanted, furniture, one piece or household, stoves, refrigerators, TVs, bedroom suites, antiques, tools and dishes, guns. 432-5822. 19

[illegible]

Help Wanted Women 48
(salaried jobs)

A.[illegible] COOPER'S DRIVE-IN
COOKS & BROILER HELPER
Good hours & working conditions. Good starting salary. Apply in person. 8

AT MAGEE'S
Young lady for floor checker and general office work. Must be a good typist and capable of operating machine. This is a full time job. [illegible] -7

ACCOUNTING CLERK
Experience preferred. Typing required. Retirement, Paid holidays, sick leave, vacation & hours per week. Phone Mr. Thomas. -7

ASSISTANT COOK
Apply in person
RECEPTIONIST
[illegible]
SANITARY TOWEL & LAUNDRY
[illegible]

AT BISHOP CAFETERIA
SALAD MAKER
Woman [illegible] able to work full time. Experience not necessary. Must be able to work holidays & weekends. Apply in person after 2 p.m. Bishop Cafeteria, 1325 P St.

Help Wanted Women 48
(salaried jobs)

APPLY NOW
Experienced cafeteria dinner cook needed 5 days week. Top pay. Excellent working conditions. Vacation with pay. Apply [illegible] Nye room [illegible] it's [illegible] for appointment. 13

Stenographer-secretary for legal office. Typing, shorthand, and dictaphone. Call 475-1075 for appointment. -9

Experienced Dinner cook, 5am-1pm. Experienced Fry Cook, 10 noon-6pm. Meals furnished. Apply Silver Star Restaurant, 2340 Orchard. 12

Experienced morning waitress, 5am to 1:30pm. No Sundays or Holidays. Please apply in person. Hobbs Coffee Shop, 27th & O. 10

Full time saleslady to sell ladies ready-wear and ready to wear. Experienced mature, benefits. Magee's Casual Shop. Apply Mr. Stephenson Wednesday except Thursday. 14

GENERAL OFFICE
Immediate opening in merchandise office. Duties varied and interesting, 5 days a week, 8:30-5:30 Saturdays 8-12. Liberal discount and other benefits. Apply Miss Irvan, 2nd floor No phone calls please. 14

HOVLAND-SWANSON
John Hobbs Cafe has openings for full or part time experienced waitresses. Call 466-9962 for appointment. Ask for Bea. John Hobbs Cafe, 6209 Havelock. 10

KEYPUNCH OPERATOR
Will also perform other duties. Must have transportation. Please contact The Fleming Co., Lincoln. 432-6551. 14

MODELS BETTE BONN
(OUR 18TH YEAR)
Lincoln's 1st, Largest, Busiest schools of modeling & model placement agency.
Needs models for "Back To School Fashions" and "Fall Promotions" beginning soon. Paying $15 to $35 daily. Call Now—You May Qualify. 303 STUART BLDG. 432-1999 27

MAIDS
Hotel Cornhusker, hours 7:30am to 4pm, 6 day week, uniforms furnished, employee benefits. Apply Personnel Office. 10

More Patients
means one more mature receptionist typist & one good medical secretary.
PROVIDENCE HOSPITAL -12

BEN SIMON'S
Need housewives for on-call part time sales work, downtown & Gateway. Evenings &-or daytime. Liberal discount. Apply Personnel office, downtown 1015 "O" 12

Nurses Aide with experience and references. $175 per month with other benefits. Age 21-45. Call Ad-Answer, 477-7873. 12

NURSE AIDS
Women to work full and part time. Experience not necessary. Apply Personnel Office. 6
ST. ELIZABETH'S HOSPITAL

King's Food Host
Needs 1 non-smoking, non-drinking, lady for full time night work. Call [illegible] for appointment. -6

HOTEL CORNHUSKER
Lady for salad work, prefer experience. Will train one desiring steady employment. Good starting salary. Employee benefits. Apply Personnel office. 12

OFFICE CLERK
Calculator & comptometer experience desired. Apply in person to Mr. Dennis Ramsey, Inc., 5400 Cornhusker. 8

KEYPUNCH OPERATOR
Full time permanent position open for experienced operator, 40 hour—5 day week, major medical insurance, long term disability plan, profit sharing program. Experience is a MUST. Write Journal Star, Box 19 giving [illegible] experience & salary expected. 2

[illegible] helper with cooking experience. Good vending commissary. 13

[illegible] to work on bottling line. Good employment record. [illegible] -30
[illegible] BOTTLING CO.

[illegible] able to do [illegible] dairy with pa[illegible] Box 9[illegible] -7

[illegible] OPERATOR
[illegible] experience pre[illegible] able person. 12

[illegible] NURSE
[illegible] Children. [illegible] the home. 8

[illegible]ist

[illegible] not [illegible] 15

[illegible] N

[illegible]S

[illegible]

[illegible]

[illegible]

Radios, Television & Service 38

For Sale: Two 23 channels Citizen Band radios and one 102 in. stainless steel with mobil antenna. 432-8609 after 4:30pm daily. 14

TV SERVICE
Day or Night — call anytime
90 day guarantee & full warranty
1 day shop service
Drive In Service—Free Parking
Antenna Installation & Repair
A-AAA ACE TELEVISION
SALES & SERVICE
2000 "O" St. 432-8000 15c

TV calls $2.95, color $4.95. No big repair bills. Factory guaranteed picture tubes ½ price. Graduate electronics technician, 16 years experience. Ed Way Economy TV & Radio. 2232 R, 475-1313. -19

STEREO SACRIFICE
EICO 36-watt amplifier with F-M stereo tuner; two Sherwood Berkshire 3-way speakers; Garrard Mark II changer. All in matched walnut, new last year. 489-5932. -7

ANTENNAS INSTALLED
FISCHER 488-0358 25

COLLEGE VIEW TV
Prompt honest service Sunday through Friday. 489-4135. -25

Citizen band radio Johnson Messenger II $100. Two Messenger I's, $75 each. 466-7472. 8

TV antennas furnished, installed, repaired moved Hunter's TV. 466-7544, anytime. 16

TV antennas installed, repaired. Ask about Coloraxial. Call 434-6995. -23
ZAGER ANTENNA SERVICE

Dickmann TV Service—$3. Guaranteed used TV's $19.50 to $79. 622 So. 26, 432-1838 8

TV RENTAL
Black & white or color
TELEVISION RENTAL 432-8094 11

24 in. TV-hi-fi combination, Silvertone, perfect condition. Blonde cabinet. $135. Call after 6pm, 435-7780. -9

Home Furnishings 39

AIR CONDITIONERS
AIR CONDITIONERS
Yes we have an assortment of new Kelvinator air conditioners.
$88 & up
Liming Furniture
2350 "O"
WE DELIVER LOCALLY & INSTALL
OPEN DAILY TIL 5:30
MON. & THUR. TIL 9:00 7

A-1 condition washer, dryer. $125; freezer $135. 434-2550, 510 No. 73. -9

AT AUCTION
HOME FURNISHINGS, TOOLS & SOME OLD ITEMS
THIS SATURDAY,
AUGUST 7 AT 1 PM
310 SO. FOURTH,
MILFORD, NEB.
ROBERT BUETTENBACH, owner
Farmers & Merchants Bank, clerk -7

Across From City Hall
See us for used washers—wringer type and automatics. Used dryers, refrigerators, gas and electric stoves. New Speed Queens, Dexters and Easy spinners. Parts for all makes of wringer washers. 6c
GOURLAY BROS.
PIANO CO.
915 "O" 432-1636

AUG. FURNITURE SALE
New furniture at discount
Warehouse sale Friday
Fri., Aug. 6. Sat., Aug. 7
Discount Warehouse 1630 O 6c

ACTION AUCTION CO.
6036 HAVELOCK AVE.—Appliances, furniture. Buy-trade-sell. Consigned furniture welcome. 466-1622. 29c

APPLIANCES
Special carload prices!
(ALL WESTINGHOUSE)
Air conditioners, starting at $112.95
Refrigerators, starting at $175.54
(with trade)
Automatic washers starting at $199.95
Space-mate dryers $99.95
21 in. ranges $99.95
Reddish Bros. Inc.
601 WEST VAN DORN 477-3944
OPEN THUR. NIGHT 'TIL 9 10c

Antiques—Lots of them. Chest of drawers, $12.50. Maytag washer, $25. 20 in. TV, $25. Ice cream chair, $10. Window fan, like new, $15. Large feed grinder, $10. Lots of tools. Come to Johnson's for almost anything. 1250 No. 27. 435-6158. 10

Above average automatic washers, washer parts Used Guaranteed service. Whirlpools, Kenmores Cred it available. 1936 D. 477-6582. 20

APPLIANCES—All makes used refrigerators, stoves. Guaranteed. 435-7819. Schroeder Appliance. 1834 G. 28c

Bedroom & living room furniture, desk, dishes, etc. 5134 Orchard. -9

Beautiful Harvest table. See to appreciate. Bargain price. 489-1508. -7

Bedroom Suite $85, living room set $80 Dinette set $28. Excellent condition. 435-5038.

B & B—Used—Furniture & Appliance. We buy, sell or trade.
1028 P 477-8484 23

Bought a home—has built-ins. Must sell electric range, Maytag automatic washer (needs repair), Maytag dryer, very good. Large sofa. See 2340 So. 27. 7

Bargains at Limings
We buy sell or rade
2350 "O" St. 15c

Bedroom furniture. Studio couch. Recliner. Dinette. Crib mattress. Misc. 432-9156 -9

BLUE Lustre's super for cleaning rugs & upholstery. Rent electric shampooer $1. Lawlor's, 32 & South, 62 & Havelock. 6c

Carpeting, 200 sq. ft. beige nylon; 9 x 12 brownish tweed nylon; 10½ x 10 gray tweed wool. All with padding and perfect. 489-5932. 8

Carpet 12x15, beige, one year old $110. Early American divan, 9 months old, $110. 488-2331, 8 to 5:30, 4210 So. 51 -13

Chests, tables, power tools, antique china—gun. Houseful. Reasonable. 466-6666. -13

CORNHUSKER HIWAY AUCTION CO.
2545 CORNHUSKER HIWAY
We buy, sell or trade. No sale too small to sell. Call 466-1844 for Bill William Wegner, Auctioneer. 14c

CONSIGN YOUR FURNITURE, APPLIANCES, TVS, TOOLS TO Layman's Auction. We can sell it for you. 2220 No. 27 432-5822. 16

Electric range, dining table, chairs. Misc. 4631 Valley Road. 488-5892. 15

Living room suite, beige color. Call after 5 466-9340. 7

Frigidaire late model 13 cu. ft. refrigerator and deluxe electric range. Like new. 489-5932. 8

Filter Queen, like new. Call John Senft, 1001 Driftwood. 488-6063. 14

GARAGE SALE ANTIQUES
Marble top Walnut Dresser Commodes, Dressers, beds, rockers, chairs, guns, dishes, miscellaneous. 2945 Arlington. 423-0531. 8

Gold's Exchange
212 So. 9th
USED FURNITURE AND APPLIANCES

GE dishwasher (Never out crate). 2842 So. 14. -7

Have your furniture repaired and recovered. Call Ad Answer 477-7873. 1

Frigidaire refrigerator. About 10 years old. Good condition. 423-4950. 7

Large hassock type fan, and window or floor fan. 488-7456. 6

Large wood desk; armed, padded chair. Accept best offer. 434-2326. -6

Reconditioned Appliance Bargains
TVs
Portables, consoles & table models—All makes
$20 & Up

6 Wringer Washers
$35 & Up

Gas & Electric Dryers
$35 & Up

AUTOMATIC WASHERS

RCA Whirlpool 2-speed	$60
Norge 2-speed	$50
Norge 2 cycle	$50
Norge 2-speed, 2 cycle	$75
Frigidaire	$50
Frigidaire 2 cycle	$50
Kenmore 2-speed	$60

Many Electric Ranges
$35 & Up
8 Refrigerators
$35 & Up

CHRISTENSEN'S
11 & M 432-5365
11e

Home Furnishings 39

Modern, original furniture—art—pool table, drawing table. Reasonable. 466-6666.

Matching foam rubber mattress and bed. 435-6152, 841 Washington. 8

Moving: Refrigerator, couch & chair, TV, twin tubs, dresser Cheap 432-9335. 6

Speed Queen wringer washer & tubs. $30. 2-piece brown living room suite, $50. Setchell-Carlson TV, $40. Power mower, $25. Miscellaneous items. Excellent. 6731 Colfax, after 6:30pm. -7

Singer slant-o-matic late model sewing machine, take for payments, small balance. 477-8209. 6c

Save at Wanek's
IN CRETE 20c
Office 4-2348 Don 435-3103

Save at Limings
2350 "O" St. 15c

Sears Coldspot 15 cubic foot upright freezer, excellent condition. 1½ years old. $125. 6000 Knox. 8

Sofa, brown, Early American wing backs, $70. 799-3396. 10

Used Furniture Sale
New assortment of 9x12 Congoleums, $5.95
Medium green curved davenp, nice.
Beautiful mahogany desk, leather top.
Nice old 4 piece bedroom suite with bow-end bed.
Apt. Electric & gas ranges.
5 piece bronze dinette with grained formica top & covered chairs.
Pecan chair back, full size bed, like new.
Hassock bed.
2-door Westinghouse frost free refrigerator.
Corner cupboards.
Brass tea cart.
Pair mahogany finish poster twin beds.
Wagon wheel bunk beds.
2 nice hall trees.
1 ton York air conditioner, $110
Lingle's 2555 Randolph 6c

White Zig-zag sewing machine, 1965 model. Will make buttonholes, sew on buttons, blind hems & decorative designs. Buy it for 8 payments of $4.14 each. 477-8209. 6c

Wooden desk with chair, metal wardrobe, like new, reasonable 432-6745 10

Waxed birch youth bed & mattress, wardrobe chest. Excellent. $60. 423-2410. 9

3-piece bedroom set, including mattress, excellent condition. 488-9113. -9

40 in. electric range, $35. Walnut typewriter desk, $15. 434-1411. 9

30 in. Westinghouse electric range. Recent model. Very clean. 488-5779, 5:30-6:30pm 12

Building Material 40

A-1 Wrecking, 2x4's, 6's, 8's, 10's Sheeting. Stain glass. 423-5125. 26

Excellent long 2x4, 2x6, 2x8, sheeting & flooring. Kitchen cabinets, bathroom fixtures, water heaters 49th & Huntington. 434-1998—466-9371. 10

Save money! Used lumber Crawford Lumber, 644 West R. 435-3338, 488-1784. 19

PAINT SPECIALS

Outside white paint	gal. $5.39
Outside Latex paint	gal. $5.99
Inside Latex paint	gal. $5.99
Outside varnish	qt. $1.25
9x12 drop cloth	.95
White calking	.29
Calking gun	.87
Pan & roller set	.88
60 yds. masking tape	.69

JOHNSON CASHWAY
1820 R 432-2808
CASH AND CARRY 13c

Steel pipe. Sizes to 4½ in ID. Lengths to 15 ft. 432-4972 after 5pm. 14

Used lumber, bathroom fixtures, kitchen cabinets, steel beams. Reasonable. 327 J 6

Wrecking boiler. 4 in. flues 30c per ft. ½ in. x 8 in. x 25 ft. wide flange I beams, 4 in. x 8 in. x 25 ft. standard I beams. Brick & miscellaneous steel. Ag College Campus or 488-1546. -4

Business Office Equipment 42

Adding machine, typewriters for rent, sale. Bloom's, 232 No. 13. 432-5258. 31

ADDING MACHINES
All Makes
TYPEWRITERS
SALES-SERVICE-RENTALS
Nebraska Typewriter Co.
125 No. 11 432-4284 -9

Oak office desk, 54x34. Good condition. Reasonable. 488-1841. -14

TYPEWRITERS
FELTON & WOLF
Sales & Service and rentals on all makes. 9c
1223 P 432-8577

Used Smith-Corona portable typewriter, excellent. Carrying case $65. 434-4072. 13

ACH-ACH—We need furniture. One piece or houseful. 432-2277. 27c

ALWAYS CASH
Wanted, furniture, one piece or houseful. Stoves, refrigerators, TVs, bedroom suites, antiques, tools and dishes, guns. 432-5822. 19

Employment

Help Wanted Women 48
(salaried jobs)

AT COOPER'S DRIVE-IN
COOK & BAKER'S HELPER
Good hours & working conditions, good starting pay. Apply in person. 2420 "O" -11

AT MAGEE'S
Young lady for stenographic and general office work. Must be a good typist and be able to use dictating machine. This is a full time job. Apply Office, Second floor. -13

ACCOUNTING CLERK
Experience preferred. Typing required. Retirement. Paid holidays, sick leave, vacation. 40 hours per week. Phone 477-3957 Mr Thomas. 6

ASSISTANT COOK
We have a permanent position in our Tea Room Kitchen for an assistant cook, convenient hours. Employee discount on store purchases.

Apply in person to our downtown employment office, 5th Floor 10am to 11am or 4 to 5pm daily or 7 to 8pm Thursday night. 12

MILLER & PAINE
Apply today
RECEPTIONIST
Must have a nice pleasant telephone voice & like to work with figures, full time employment, good starting pay and pleasant working conditions. Apply
SANITARY TOWEL
& LAUNDRY 1919 N

AT BISHOP CAFETERIA
SALAD MAKER
Woman 25 to 50, must be capable of assuming responsibility. Experience not necessary, will train. We are looking for a woman who takes pride in her work, 43 hours week, weekday off. $1.25 an hour to start with merit increases. Uniforms furnished.

CASHIER
20 to 45, height 5 ft. 3 to 5 ft. 8, with weight proportionate. Must be neat in general appearance & have a good sense of responsibility. Minimum of high school education. 42 hours per week, Sat. off. $1.25 to start with merit increases.

COUNTER ATTENDANTS
4 to 7 hours a day, 6 days a week. $1.10 an hour to start with merit increases to $1.75. Uniforms furnished. Week day off.

DINING ROOM
SERVICE GIRLS
Several full time jobs available now. If you are a student going back to school in Sept. you can work full time now, then change to part time when school starts. $1.08 an hour to start with merit increases. uniforms furnished

HOUSEWIVES
If you are planning on working after school starts, secure your job now. Work as few as 2 hours or as many as 7 hours a day, 5 or 6 days a week. Start now Or wait until after your children start to school. Uniforms furnished. 14

APPLY IN PERSON TO MANAGER
Bishop Cafeteria
1325 P St.

Help Wanted Women 48
(salaried jobs)

APPLY NOW
Experienced cafeteria dinner cook needed, 5 days week. Top pay. Excellent working conditions. Nice coworkers. Don't pass this one up, it's a good one. Call 432-8251 for appointment. 13

ATTENTION!
General Laundry Help
Permanent full time employment, good starting pay, paid vacations. Apply in person to Mr. Sell. No phone calls please.
GLOBE LAUNDRY
& Dry Cleaners 1124 L -3

Bookkeeper, middle-aged. Must be able to type. Shorthand not necessary, but would help. 40 hour week At once. All Aluminum Window Co., 1434 No. 27. -13

Babysitter wanted starting August 30. My home. 466-5367 after 5pm. 13

Babysitter, my home, references. Two children, one school age. 435-6596. 8

Babysitter, my home, transportation if needed. 3 children. 489-1986 after 6. -13

Capable woman who loves children and can do general housework. Five days week. Must be neat & clean. Good references. Own transportation. Call after 4pm. 488-3354. 13

Dependable lady for babysitting, ironing, & help with light housework, 3 days week. 2 girls, 3 & 5. Bishop Heights—Near Country Club. Near bus. Call Ad Answer 477-7873. 7

Experienced mature woman for general housework. Live in, private room and bath. Two adults. Good wages. 488-4568. 1315 Fall Creek Rd. 12

Governess—10 year old daughter, housekeeper. Motherless home. 40-50. Live in. Journal-Star Box 24. 15

Housekeepr for farmer & invalid mother, near Palmyra. 432-8743. -12

Motherless home requires housekeeper. Three children, 5-6-7. Five day week. Call Ad-Answer, 477-7873. 13

Reliable Babysitter. Days. Beginning September. Own Transportation. Maple Village. 489-3493. 15

Reliable woman, general housework, live in. No children. 4900 No. 14. 477-2854. -9

Sitter for girls three & six, your home or mine. 7:45-4:30. Meadow Lane. 434-1345. 15

Woman to baby sit with 3 children while mother works 2 evenings & Saturdays each week. Will furnish transportation, if necessary. Gateway vicinity. 489-4303. 7

Woman wanted to care for elderly couple may live in if desired. Call Ad-Answer 477-7873. 13

Wanted: Babysitter, my home. Belmont Area. Own transportation. 5 day week. 477-3081. -14

Help Wanted Women 49
(commission, sales, etc.)

AVON CALLING
The profit is great, the investment is small, why not investigate? Call Avon 432-1275 or write Journal-Star Box 21. 9c

ACT NOW
for Gold's new catalogue & personal home shopping program. Work out from your home 15 hours a week. Paid weekly. Phone 477-1211 ext 393 for appointment. 6c

LOCAL PERSONALIZED SERVICE. Can you sell by telephone? This is just the work for you. No need to leave home. We train free. Leads furnished, high commission plus bonus arrangement. For interview write Journal-Star Box 15. State age, experience and telephone number. 8

Help Wanted Men 50
(salaried jobs)

ASSEMBLY
Factory assembly of electro-mechanical devices.
ELECTRONICS TECHNICIAN
For assembly and testing of electronic control units.
SALES ENGINEER
For work with sophisticated fire alarm and security systems. Must be well-qualified in low voltage schematics. 15

NOTIFIER CORP.
3700 North 56
"An Equal Opportunity Employer"

Accountant to check in routemen, prepare payroll and bank accounts. 5½ day week. Paid vacation, sick pay and insurance benefits. Call H. N. Shepherd, 432-7625, for appointment. Pepsi-Cola Bottling Co., 643 So. 25. 31

ATTENTION
Washroom Man
Permanent full time year 'round work. Good working conditions and starting pay. Apply in person.
SANITARY TOWEL
& Laundry 1919 N -3

ALL AROUND GROCERYMAN
Good worker needed immediately. Must be ambitious and have good references. Apply.
KLEIN'S IGA
815 So. 11 13

ATTENTION
Young man experienced in selling color & decoration wanted by local paint & wallpaper store. Our employees know about this ad. Call Ad-Answer 477-7873 or write Journal-Star Box 1000. 8

Barber wanted. Lincoln Air Force Base Barber Shop. Days call 799-3177. After 6pm call 477-3041. 13

BANKER'S LIFE NEBRASKA
HOME OFFICE
Opportunity for young man 20-30 to learn insurance administration in large local company. No selling, college degree. Good starting salary. Excellent future. Liberal benefits. 36½ hour week. Monday thru Friday. 9
An equal opportunity employer.
Cotner & "O"

Barber for 3-chair shop in Lincoln. 466-7119. 435-8509, evenings. 9

CEDAR RAPIDS, NEBR. H.S. needs a head basketball coach for team loaded with material. Teaching combination may be in fields of math., science, or ind. arts. 1 additional teacher also needed for above fields. Salary range $5900-$5400. Up to $6,000 for experienced teachers.

Will pay up to $7,000 for qualified H.S. Principal with any of above combinations.

Call R. J. Strickland, Supt.-Elect at 548-2476, Clarks, Nebr. or Jim Hutchison at 3377, Cedar Rapids, Nebr. 8

CPA Firm—Well established and diversified practice needs accountant well qualified for auditing and tax work. Permanent position. Send complete resume. Journal-Star Box 22. 7

DIVISION ENGINEER
Excellent career position for man with Bachelor of Science Degree in mechanical or electrical engineering. Salary comensurate with ability. Complete employe benefits. Contact W. E. Beams, Western Power & Gas Co. 144 So. 12, Lincoln.
An Equal Opportunity Employer

Energetic management trainee, 20-25. Good advancement opportunities. 432-2039 for appointment. 13

Wanted for folk group: Guitar players. Experience not necessary. 423-4876. 14

Want 2 experienced pattern or cabinet makers, for architectural concrete plant. All blue prints design work. Contact Irv Drake, 434-6384, Nebraska Prestressed Concrete, Co. 15

WANTED
Jewelry, Photo
Dept. Manager
Retail experience necessary. Inquire Mr. Chessen, International Super Store, 48th & Leighton. 14

Wanted bus drivers. Call 489-5117 between 4 and 6pm. 14

Young man to travel Lincoln & vicinity. Basic accounting knowledge or oil company experience helpful. Journal-Star Box 993. 8

Help Wanted Men 51
(commission, sales, etc.)

Married? Earn $300 monthly working evenings Call Ad-Answer, 477-7873. -10

Help Wanted Women 48
(salaried jobs)

Waitress Wanted. Apply in person. Nielsen's Restaurant, 2332 "O" -14

Waitress, mornings. Also part time. No Sundays. Jerry's Cafe, 1725 "O" 15

WOMEN WANTED
For kitchen clerk. At least 18 years old. Apply in person after 3pm. 30
VALENTINO'S
3457 Holdrege

Help Wanted Domestic 48A

Babysitter in our home starting Sept. Call Ad-Answer 477-7873. 14

Babysitter, my home, starting Sept. 7. Own transportation. 489-3288. 15

Babysitter wanted. My home. Northeast. After 6pm, 466-2900. -13

Babysitter wanted starting August 30. My home. 466-5367 after 5pm. 13

Babysitter, my home, references. Two children, one school age. 435-6596. 8

Babysitter, my home, transportation if needed. 3 children. 489-1986 after 6. -13

Capable woman who loves children and can do general housework. Five days week. Must be neat & clean. Good references. Own transportation. Call after 4pm. 488-3354. 13

Dependable lady for babysitting, ironing, & help with light housework, 3 days week. 2 girls, 3 & 5. Bishop Heights—Near Country Club. Near bus. Call Ad Answer 477-7873. 7

Experienced mature woman for general housework. Live in, private room and bath. Two adults. Good wages. 488-4568. 1315 Fall Creek Rd. 12

Governess—10 year old daughter, housekeeper. Motherless home. 40-50. Live in. Journal-Star Box 24. 15

Housekeepr for farmer & invalid mother, near Palmyra. 432-8743. -12

Motherless home requires housekeeper. Three children, 5-6-7. Five day week. Call Ad-Answer, 477-7873. 13

Reliable Babysitter. Days. Beginning September. Own Transportation. Maple Village. 489-3493. 15

Reliable woman, general housework, live in. No children. 4900 No. 14. 477-2854. -9

Sitter for girls three & six, your home or mine. 7:45-4:30. Meadow Lane. 434-1345. 15

Woman to baby sit with 3 children while mother works 2 evenings & Saturdays each week. Will furnish transportation, if necessary. Gateway vicinity. 489-4303. 7

Woman wanted to care for elderly couple may live in if desired. Call Ad-Answer 477-7873. 13

Wanted: Babysitter, my home. Belmont Area. Own transportation. 5 day week. 477-3081. -14

Help Wanted Women 49
(commission, sales, etc.)

Experienced Dinner cook, 5am-1pm Experienced Fry Cook, 12 noon-9pm. Meals furnished. Apply Silver Star Restaurant. 2330 Orchard. 12

Experienced morning waitress, 5am to 1:30pm. No Sundays or Holidays. Please apply in persons. Hobbs Coffee Shop. 328 So. 10. 10

Full time saleslady to sell ladies sportswear and ready to wear. Experienced mature, benefits. Magee's Casual Shop. Apply Mr. Stephenson 10am-12am except Tuesday. 14

GENERAL OFFICE
Immediate opening in merchandise office. Duties varied and interesting. 5 days a week, 8:30-5:30 Saturdays off. Liberal discount and other benefits. Apply Miss Irvan, 2nd floor (No phone calls please). 14

HOVLAND-SWANSON
John Hobbs Cafe has openings for full or part time experienced waitresses. Call 466-9932 for appointment. Ask for Bea. John Hobbs Cafe, 6209 Havelock. 10

KEYPUNCH OPERATOR
Will also perform other duties. Must have transportation. Please contact The Flemming Co., Lincoln, 432-6551. 14

MODELS BETTE BONN
(OUR 18TH YEAR)
Lincoln's 1st, Largest, Busiest schools of modeling & model placement agency.
Needs models for "Back To School Fashions" and "Fall Promotions" beginning soon. Paying $15 to $35 daily. Call Now—You May Qualify. 303 STUART BLDG. 432-1229 27

MAIDS
Hotel Cornhusker, hours 7:30am to 4pm, 6 day week, uniforms furnished, employee benefits Apply Personnel Office. 10

More Patients
means one more mature receptionist typist & one good medical secretary.
PROVIDENCE HOSPITAL -12

BEN SIMON'S
Need housewives for on-call part time sales work, downtown & Gateway. Evenings &-or daytime. Liberal discount. Apply Personnel office, downtown 1215 "O". 12

Nurses Aide with experience and references. $175 per month with other benefits. Age 21-45. Call Ad-Answer, 477-7873. 12

NURSE AIDS
Women to work full and part time. Experience not necessary. Apply Personnel Office. 6
ST. ELIZABETH'S
HOSPITAL

King's Food Host
Needs 1 non-smoking, non-drinking lady for full time night work. Call 489-6521, for appointment. -6

HOTEL CORNHUSKER
Lady for salad work, prefer experience. Will train one desiring steady employment. Good starting salary, employee benefits. Apply Personnel Office. 12

OFFICE CLERK
Calculator & comptometer experience desired. Apply in person to Mr. Dennis. Kanebco Inc., 6400 Cornhusker Hwy., Lincoln. 8

KEYPUNCH OPERATOR
Full time permanent position open for experienced operator. 40 hour—5 day week; major medical insurance; long term disability plan; profit sharing program. Experience is a MUST. Write Journal-Star, Box 19 giving keypunch experience & salary expected. 2

Kitchen helper with cooking experience for food vending commissary. 432-8300. 13

One woman to work on bottling line. Must have good employment record. Apply in person only. -30
PEPSI-COLA BOTTLING CO.
643 So. 25

Office Lab technician, able to do blood counts & assist doctor with patients. Journal-Star Box 946. 7

PBX OPERATOR
Hotel Cornhusker, experience preferred, will train dependable person. Apply Personnel office. 12

REGISTERED NURSE
At Nebraska Home for Children. Contact Robert Rudell at the Home, 57 & Walker, telephone 434-3185. 8

Secretary-Receptionist
Full & part time positions available in medical laboratory. Experience not essential. Apply Personnel Office: 15
ST. ELIZABETH'S
HOSPITAL

SALESWOMAN
We have an immediate opening in our blouse bar. Experience beneficial but not required. Liberal discount and other benefits. Apply Miss Irvan, 2nd floor. (No phone calls Please). 14
HOVLAND-SWANSON

STENOGRAPHER
Accurate typist, shorthand desirable, permanent position. Insurance benefits. Good starting salary & advancements. Apply in person.
MISLE CHEVROLET CO.
50th & "O" Lincoln, Nebr. 8c

Seamstress — Call Tailor Crafters, Mrs. Davis, for appointment for interview. 432-8137. 10

TEA ROOM WAITRESS
10 to 4:30. Wednesdays and Saturdays. See Miss Irvan, second floor.
HOVLAND SWANSON 13

TELLER & TYPIST
Local savings & loan association seeking young lady for full time employment. Write details (age, experience, etc.) to P.O. Box 1967. -2

Woman for medical office. LABORATORY typing and bookkeeping REQUIRED. 435-3567, 423-8353. 15

3 LADIES
for day inside tray service and cashier. Also part time work for students during noon hour or dinner hour. Apply between 11 and 1 p.m. or 5 to 7 p.m.
CHUBBYVILLE
DRIVE-IN
850 NO. 27TH ST. 8

Help Wanted Men 50
(salaried jobs)

Have opening, full time man. Some mechanical experience preferred. Wedgewood Conoco, 70 & "O." Apply in person. 15

HAVE YOU HAD any apprentice brick mason training? Have you had any concrete finishing experience? Are you looking for a new trade? Are you looking for a year round job with good working conditions & reasonable hours? Are you looking for a job with a future? Call C. T. Weimer 434-6384. 13

INDUSTRIAL ENGINEERS
Leading international manufacturer of medical and surgical supplies has positions available for graduate Industrial Engineers or non-graduates with at least two years of formal schooling in engineering and experience in methods analysis and work measurement. This is an excellent career opportunity with a stable progressive company. Outstanding fringe benefit program. Salary open. Visit or write Personnel Manager.
BECTON, DICKINSON
& CO. of NEBRASKA
Industrial Site,
Columbus, Nebraska
An Equal Opportunity Employer 8

JANITOR for Tues., Thurs. & Sat. morning from 8am to 12 noon. Apply Consolidated Supply Co. 303 No. 9th St. 14

JUNIOR EXECUTIVE
Nationally known company has vacancy in Lincoln territory average income $8-10,000. Repeat business. Secure future, group insurance, pension plan. Age 28-38. Married. Present income must $5.000 minimum. Ph. 432-7696. 6

Man experienced in building retaining walls. 327 So. 26. 9

Manager
Gasoline Service
Station
High volume, very
busy operation
If You
* Know how to make friends out of customers
* Can teach other employees to do the same.
* Have good sales promotion ideas
* Can watch the pennies and make a profit. 8
This is an unusual opportunity.
Good salary and other incentives
Call Mr. Danzig, 434-3171

NATIONAL ORGANIZATION
Has opening for young man 22-28. College preferred. Must have car and be able to type. Interesting outside contact work. No selling or collecting Career opportunity with excellent employee benefits. Phone 432-2755 for appointment or write P.O. Box 1627, Lincoln, Neb. -6

Produce dept. manager wanted at B & R IGA, 17 & Washington. No phone calls. 8

MANAGEMENT TRAINEE
We are interested in a college graduate, preferably Business Administration to train as a production supervisor. An excellent opportunity with a growing company. Good pay and fringe benefits. Call Personnel Office for interview, 432-5531, ext. 217. 8

AMERICAN STORES PACKING CO.
320 N.
Mechanic wanted. In small town garage. Must have hand tools. See Biggs at Malcolm Motors. Malcolm, Nebr. -10

PRODUCTION EMPLOYEES
20 openings for permanent full time work, must be high school graduate, bondable & physically sound. Both day & night work, starting wage $2.66 per hour with excellent fringe benefits. Apply 8:30 to 10:30am & 1 to 3pm. -14
AMERICAN STORES
PACKING CO.
320 N St.

Part Time Help
Young man to work lunch hours or evenings. No experience necessary. Apply in person.
McDONALD'S DRIVE-IN
865 No. 27 -14

POLICE OFFICERS
Applications are being received for campus police officers at Wayne State College. Employment commencing Sept. 1. Only experienced law enforcement officers need apply. Top salary. Applications will be confidential. Contact Dean Russell Owen, ph. 375-2200, area 402 8

POLICEMAN
Applications are now being accepted for a police officer. Must be a high school graduate, 21 years or older. Apply at 218 So. 6, Seward, Neb. -14

ROUTE TRAINEE
Man 21-35 years of age to train for route sales and delivery. Must be clean, neat, good driving and work record. References required. Call Ernie Hudson after 4pm for appointment, 432-7625. Pepsi Cola Bottling, 643 So. 25. -14

Rhythm guitarist or organist for popular combo. 434-6995 or 488-6081. 8

Retail liquor clerk. Evening hours. Experience in retailing required. Call Ad-Answer 477-7873. -9

Lead guitarist or organ player. Call 477-9438. 7

MANAGEMENT TRAINEE
$480 month guarantee. Call 477-6946. 8

Recent high school graduate, mechanical aptitude, good with figures. See Bob Bluhm at Miles Chevrolet Co. 488-2327. 6c

Retail Route Salesman
Good opportunity
Steady employment
$80 week guarantee & commission
Hospital & surgical benefits
Married man with good employment record required. 30
Wendelin Baking Co.
1430 South St.

Salesman. Wholesale Bread Route. Married. High School Graduate. Age 23 to 35. Health & Welfare benefits. Above average earnings. Journal-Star Box 17. 9

Steady work in aluminum and iron foundry. Laborers and men to learn trade needed. No experience required. -13
DEETER FOUNDRY,
INC.
5945 North 70

Superintendent of Schools, Master's Degree. Experience required. Call Secretary of the Board, Mrs. Joan Kuhlman, 742-8121, 742-8531 Blue Hill, Nebr. 14

Wanted for folk group: Guitar players. Experience not necessary. 423-4876. 14

Want 2 experienced pattern or cabinet makers, for architectural concrete plant. All blue prints design work. Contact Irv Drake, 434-6384, Nebraska Prestressed Concrete, Co. 15

WANTED
Jewelry, Photo
Dept. Manager
Retail experience necessary. Inquire Mr. Chessen, International Super Store, 48th & Leighton. 14

Wanted bus drivers. Call 489-5117 between 4 and 6pm. 14

Young man to travel Lincoln & vicinity. Basic accounting knowledge or oil company experience helpful. Journal-Star Box 993. 8

Help Wanted Men 51
(commission, sales, etc.)

BOYS
Make Extra Money
For School Needs
Sell JOURNAL & STAR newspapers after school and weekends on good downtown corners. Have plenty of your own spending money We train you and give good supervision. Apply in person to MR. PATTON.
Street Sales Dept.
JOURNAL-STAR
PRINTING CO.
926 P St. 24

Drug Salesman
We have an immediate opening for a good, aggressive salesman. Good working conditions. Hospitalization, Retirement program. Paid vacation and many side benefits. Your application will be held in strict confidence. Send recent snapshot and short resume to: Ray C. Warner, sales manager, McPike Inc., P.O. Box 138, Kansas City, Mo. 10

Distributors and supervisor needed for Lincoln area. Write full resume to Glen Franklin, 701 Stuart Bldg. You will be contacted within one week. 6

EXCEPTIONAL SALES POSITION
National advertising agency seeks 2 men with or without advertising experience desirous of entering this lucrative, stable, prestige field. You will be field trained and supervised to assure your position with our successful staff. Our men earn $12,000-$14,000 annually commencing first year. Some earn more. $150 weekly draw when qualified. Consistent annual renewals guarantee your future financial security. Car for limited travel required. Manager also needed. $18,000. For confidential interview call Robert Grady, 434-5971, Sat. PM, Sunday or Monday 8

New & Used Car Salesmen
Expanding Rambler Dealership must have 5 new & used car salesmen.
COMPANY BENEFITS INCLUDING GROUP INSURANCE. DEMONSTRATOR FURNISHED. MUST BE 25 YEARS OR OLDER. TOP PAY.
Apply to Guy Dean
Dean Bros.
Rambler
17th & "O"—Lincoln 27c

SALESMAN
National manufacturer has opening for a capable man to take over local territory calling on industrial & commercial accounts in a repeat business. Must also be able to open new accounts. Compensation & company benefits discussed at local interview. To arrange personal interview write to Sales Personnel Director, Duro Test Corp., 612 No. Michigan, Chicago, Illinois. 7

Salesman full time experience helpful. Appointments furnished. Car necessary, 489-1004. 8

SALESMAN NEEDED
Due to promotions, Kirby Company of Lincoln, 2708 Y St. 8

REAL ESTATE
Immediate hiring for our Real Estate Training Program. Men should be willing to work full time in one of our departments.
FARM DEPT.
Men with farm background desired. Must know farming. We have become the by-word in farm selling. Check with farmers on this.
CITY DEPT.
Men or women who know Lincoln, Nebraska. We want two more people in this department. Call Ed Gzehoviak, General Mgr. 8c

Guideline
109 South 10th 435-2186
SPECIAL TYPE ROUTE WORK
$80 to $120 per week, neat appearance, age unimportant, see Al Eubank at 2225 "O." 10

Help Wanted Men or Women 52
(salaried jobs)

Experienced cook wanted. Apply in person at 1549 No. Cotner. -10

Excellent opportunity for the man or woman qualified to take over comptroller position of Stuart Broadcasting Company. This is a career position of genuine responsibility & stature. Salary, working conditions, are exceptional. Call Richard Chapin for interview appointment. 432-6606. 14

EXPERIENCED HOSPITALIZATION
AGENTS WANTED
MEN OR WOMEN
Are you tired of knocking on doors to get your own leads? Why not let Pyramid Life Insurance Company set them for you by door to door canvassers or telephone solicitors, who the company pays? Guaranteed renewable policies to sell, no age limits, as well as pre-existing coverage for elderly people Top commissions, bonus, and salary after qualification Call 432-3406, and ask for Joe Kotsch or Ray Brown, or write the Pyramid Life Insurance Co. 1900 "O" Street giving complete resume. You will be contacted immediately for an appointment. 10

FRY COOK
Eddie's Blue Bird Cafe 700 P 15

Middleaged couple for supervision & maintenance of women's residence hall. Apply giving personal qualifications & references to P.O. Box 1864. 10

Fry cook. Evening hours. Own transportation. Call Jane Ryans or Mr. Macek, 435-2307, Ken Eddy's. 11

WANTED—HOUSEPARENTS to care for boys or girls between the ages of 3 and 12 in a cottage type child care arrangement. The couple should be in the 25 to 50 age bracket with a strong desire to be of help to others. The couple must be capable of complete direction and management of a cottage housing from 10 to 12 children with occasional cooking necessary. $200 per month salary, with two week paid vacation and two week sick leave after a year's service. Full maintenance is provided with other benefits. Contact Superintendent Cleo Schroeder, 23rd and Main, Fremont, Nebraska or phone 721-1185 for further information. -10

General laundry & dry cleaning help needed. Experienced preferred. Apply A-1 Cleaners, 135 So. 16. -6

Help Wanted Men or Women 52A
Commission Jobs, Sales, Etc.)

$3 per hour, 3 hours per day, 3 days per week Call Ad-Answer 477-7873. 15

Employment Agencies 54

JOB HUNTERS NOTE: some employment agencies may charge you registration fee not to exceed $2. Ask about it when you apply. The Journal-Star).

A—C—T—I—O—N
"Lincoln's Employment Center"
SEE US NOW
Jobs For Men And Women
120 NO. 24 477-9203
Mon-Fri, 8:30-5:30 Thurs. 8:30-8pm
Saturday 'Til Noon 7c

Boomer's
LINCOLN'S OLDEST EMPLOYMENT SERVICE ESTABLISHED 1919
NEW OPENINGS DAILY
Phone 432-8559
424 Sharp Bldg. 8c

Classified Display

SALESMAN
A career in sales, with exceptional opportunity for advancement. Retail & wholesale food trade. Extensive travel throughout state of Nebraska. Salary, expenses, bonus, retirement, other benefits. Company car may be used for personal driving. Write to District Manager.
Chocolate Marketing Division
The Nestle Company, Inc.
The Globe Democrat Bldg.
710 No. 12th Blvd. Room 725
St. Louis, Mo. 63101

Classified Display

Employment Agencies 54

AT
WOMEN
GENERAL OFFICE—Girl Friday $335
SECRETARY—Lite shorthand, accurate typist $325
KEY PUNCH

Apartments, Furnished 65

2344 E—Furnished three room apt. Kitchen, bath. Garage. 16

$436-2242 Vine—2 bedrooms, 432-1806 mornings, evenings or 434-8076. 7

2434 W—Upper 3 rooms, bath. Clean. Laundry. Available. 432-4196, 477-8493. 1

2525 S—Clean 3 rooms, bath. Utilities. First floor. Garage. 489-5719. 11

2630 S—Small apt. Kitchen. Air-conditioned. Utilities paid. 797-2486. 9

2511 R—Clean. Hideabed. Carpeted. Large kitchen. Utilities. $50. 488-0783, 432-2973. -10

$655 So. 13—Third floor. Air conditioner, 3 rooms. Private bath, entrance. Utilities. $60. 432-9055. 10

2703 So. 10—Large one bedroom. Private entrance. Carpet. Built-ins. 477-1036. 15

$602 N—Bedroom, living room, kitchen, share bath, second floor. $55 includes utilities. 435-7284, 435-4306. 6

2710 Starr—2 bedroom, air-conditioned. Utilities paid. 435-1407. 14

$740 R—Air-conditioned. Stone apt. Bedroom, living room, kitchen, bath, newly decorated, nicely furnished. Large & pleasant. One $60. One $40. Adults only. Apt. 1. 432-2694. -25

2543 Vine—Furnished 2 bedroom apt. All utilities paid. $75 month. Days 466-7153 or 435-2159; eves 466-7153. 7

$763 E—Upper 4 rooms, private, antenna. 477-1093 435-4090. 29

3081 Vine—Semi-basement. Clean three rooms, bath. Private entrance. Utilities paid. $65. 432-9150, 435-3768. 7

$131 So. 11—First. Couple. Parking. Antenna. Clean. Utilities. $66.50. 435-4296. 10

$208 "O"—Clean apartments. Utilities paid. Trailer parking. Children accepted. 432-9673. 26

$225 F—Basement apartment. 3 rooms, bath. TV. $60. 488-6814. 14

$331 Holdrege — Basement. Paneled three rooms, bath. Air-conditioned. 466-2400. 13

$501 St. Paul—4 room, bath, upstairs. $75. Heat furnished. 423-9276. -10

$503 St. Paul — Large, 2 bedroom, bath, $90. Heat furnished. 423-9276. -10

$908 Walker—Upper one bedroom, $70 includes utilities. 432-8830, 488-9433. -3

$127 Cleveland—3 rooms, private bath. Adults. Garage. 466-1610. -12

$130 Madison—3 rooms, bath, entrance, adults. Near Wesleyan. 466-1242. 31

$219 Walker—Upstairs one bedroom, living room & separate kitchen with dining area. $90 utilities included. Call 488-4864 for appointment. -9

$815 Colfax—New one bedroom basement, large rooms, de-humidifier, washer, dryer, $92.50. 786-5191. 13

$817 Colfax—New 2 bedroom, large rooms, air-conditioned, dishwasher, disposal, washer, dryer, $125. 786-5191. 14

AG COLLEGE—$115

Lovely 1 bedroom unit. Carpeted, central air. Tile bath with tub & shower. New furnishings. Storage. Laundry. Parking. 29c

ART JOHNSON REALTY

488-3000 eves 434-8014 488-4448

Air-conditioned apartment. Close to the campus. Will accommodate 3 male students. All utilities paid. $90. 488-2938. 25

Air-conditioned 4 rooms, bath. Nicely furnished. Antenna. Utilities. $95. Less $15 for Managing Couple. 477-5165. 11

AIR-CONDITIONED

Large one bedroom apt. Heat, laundry facilities, parking furnished. 2535 So. 22. 423-6833. 30

Attractive quiet basement apartment. Southeast. Employed couple, graduate students. 488-6770 8

APT. SEEKING
Lincoln's One-Stop
312 UNITS—16 LOCATIONS
Shurtleff's
1309 L
Days 435-3241 Evenings 489-4823 7c

Attractive, newly decorated three rooms. Fenced back yard. Utilities paid. Will accept one child. 488-5879. 12

Available—Air-conditioned, well managed, locked building. Nicely furnished, ample parking, washer, dryer, antenna. Beautiful neighborhood. Reasonable. 1-2 girls. 432-1437. -4

Available August 10—1 bedroom upper. Utilities. Bus, shopping. Adults only. $80. 435-8522, after 4:30. 13

Available now—Two efficiency apts. Utilities paid. 323 No. 17, 477-7871. 2

Bedroom upper. Private bath, entrance. $55, plus utilities. 488-3122, 488-7922. 3

Clean, nice private one bedroom, near bus, utilities, $65. 434-5838. 14

CLOSE IN
2 large rooms, single man or woman. 1 to 3 girls. 488-2205, 432-2690. -7

Cool, dry one bedroom semi-basement. Picture window. Finished in knotty pine. All utilities furnished. $75. 488-1867. 8c

Close shopping, bus, University. 3 rooms. Utilities. No drinkers. 435-3722. -30

College View—One bedroom apt. Side-by-side duplex, available now, 488-2513. 11

For rent: Trailer houses. Also large trailer spaces. 477-6563. 31

$300 Y—Furnished 3 room semi-basement apt., close in, wall-to-wall carpet, private bath, air conditioning, automatic laundry, no children or pets. $100. 432-1720. -30

Home for elderly lady, also rooms for students downstairs. 1025 C. 7

Havelock — One bedroom basement apt. $60. utilities paid. 434 5787, 434-1496. 8

Havelock—Clean upper duplex, 3 rooms, bath, utilities furnished. 466-6077. 14

HOST & HOSTESS

Furnished apt., utilities, telephone, and group insurance benefits in exchange for services in apt. building. Wife must be unemployed. State age and number of children. Journal-Star Box 983. 10

Kitchenette, ground floor, private entrance and bath. Laundry, parking, antenna. Adult. 2400 N. 432-2418. -25

Lovely 3 large room, nicely furnished, living room, kitchen, hall, bath, and bedroom, closet, linen closet, antenna, $75. Adults. 435-2684. -10

Near hospitals—Five rooms. Utilities paid. $72.50. 423-6259, 1734 So. 17. 7

Nice efficiency also rooms. 434-6814. 10

NEAR UNIVERSITY
1 or 2 bedroom apts. $68 & $75 per month. 2c

BELMONT REAL ESTATE
477-2760 432-3067

Nice, clean apartment. Private entrance. Bath. Utilities. Couple. $65. 432-2037. -12

OAK LAKE APTS.

1 bedroom, $90, lovely view of Lincoln, 3 minutes to downtown (Municipal Airport Road). AIR-CONDITIONED. 324 Grand. 432-8222. 15

Partially furnished 3 rooms, wood paneled, basement apartment. All utilities furnished. On busline. Close shopping. $65. 4711 Calvert. 489-5105, 488-2181. 10

Roomy 3 rooms, bath. Utilities. Laundry facilities. Basement. $65. 489-4234. 12

Southeast High—On bus line. Lower duplex. Single woman. 488-0102. 10

TRAILER APARTMENT

1, 2, & 3 bedroom. Rent or buy. Inquire lot 12, 2230 West "O." 31

Two 3 room clean, attractive, reasonably priced apts. Located at 423 So. 11. Convenient to downtown area. Inquire Joe Schwabauer Tailor Shop, 417 So. 11. 30

Teachers, students, couple only. No children, pets. Utilities paid. 466-9725. 9

Two bedrooms, $247. $70, Sunlight Trailer Court, 1724 West "O". -10

Two bedroom, ground floor. Near schools. 435-6514. 15

UNIVERSITY PLACE — One bedroom, furnished apartment. Utilities paid. Laundry facilities. $70. 423-3598, 432-6631. 4

University Place—Five rooms. $65. Utilities paid. Call 488-5188, between 4 and 9pm. -4

University Place—Excellent locations. house $90; Apts., $65-$35. 466-1811. -14

UPPER

2 bedroom. Private entrance, bath. Furnished. Immediate possession. 434-7872. $80. 13

Uni Place—Clean upper two bedroom. Screened porch. $60. 466-0331. 30

West "O"—Redecorated 4 rooms, bath. $70. Utilities paid. 435-5886. -27

3 large rooms, bath. Private. Washing facilities. No children. 4642 Knox. -9

3 rooms, clean, washing facilities, utilities paid. 6801 Lexington. 466-1680. 2

3 rooms, nicely furnished. Garage. Utilities. Couple. $65. 434-2383, 466-0276. -13

3 rooms, second floor. Private entrance, bath. Utilities. Washer, dryer. Parking. 466-7054. 28

4 room apartment, $70. Utilities paid. 477-6123. -14

$55

Bachelor's complete unit on 1st floor, air-conditioned, good neighbors, laundry facilities. 1928 E. 432-1716. 7c

$55—First floor. Nice! 3 rooms. Modern. 4020 So. 49. 488-2243. -30

Apartments, Unfurnished 66

21 & Plum—Large 3 room. Stove, refrigerator. Adults. 423-2812, 466-4801. 3

33th & Rose—Clean, one bedroom, first floor. Stove, refrigerator, heat, lights, water, garbage, basement, parking. Ideal for one, two adults. Available August 13, $77.50. 423-1973. 30

13 & A—Beautiful new large 2 bedroom apartment. Middle-aged adults. No pets. 432-8459 week days. 19

13th and C—St. Marys Apts. One Bedroom with Heat furnished. $92.50. 423-6[illegible], 432-8529. 10c

13 & E—First floor, private entrance. living room, dining room, bedroom, kitchenette & bath. Adults only. $65. 432-5218 4

14TH C

New spacious central air-conditioned, 1 bedroom apartment. Inviting 13x18 carpeted living room. Balcony. 18 ft draped picture window. Glamorous ceramic tile bath with tub over. Built-ins and closets galore. Adults. Lease. Utilities paid. $120. Appointment. Only 4-7 2907. 31

16 & D

1044 So. 16—First floor, very nice one bedroom apt. in stone building. Kitchen furnished. Employed or retired lady $75. Also available semi-basement apt. $65. 435-3804. 17

17 & B—Fine 2 bedroom units. Residence 488-4360, office 432-3083. -14

17 & C—Available first floor, one bedroom, stove, refrigerator, washer, private entrances, utilities. $60. 432-7400. -12

19 & D—Second floor, 3 large rooms & tiled bath, air conditioning. Utilities paid except electricity. Stove & refrigerator furnished. $75 No pets. 11 466-1974 488-3513 435-2333

21st & Washington—Two bedroom, carpeted, ceramic bath, appliances, air-conditioning and heat furnished. $120. 466-9370. 15

22nd & South—Spacious, 1 & 2 bedroom, ground floor apt., on bus line. Stove, refrigerator. 488-2806, 423-4029. 18

23 & B—Picture window, early American kitchen, large new bath, 1 bedroom, utilities, $87.50. 423-5871. -26

24th & Washington—27th & Garfield—1 bedroom, ground floor. 434-1507. 423-6341, 477-3690. 12

25 & A
31 & SOUTH

1, 2, and 3 bedrooms, duplex or 4-plex. Spacious rooms, excellent condition, quiet. Stove, refrigerator. Close to busline. $85-$125. 31

FARM & HOME CO.
432-5559 330 So. 13th 423-6139
Lincoln, Nebraska 10

39th & Franklin—Large room, one bedroom, nearly new, beautiful bathroom, stove and refrigerator furnished. One available now, one Sept. 1. 488-5818. 8

44th & Holdrege—Near new 2 bedroom brick duplex, rec room, $100. Stove, refrigerator. 477-5443, 423-6025. 18

49 & COLFAX

One bedroom 4-plex. Stove, refrigerator, central air conditioning. Finished basement. $85. 434-2308. 28

50 & South—Two bedroom, living room. $90. 488-2205, 432-2690. 14

2001 So. 19—Two bedroom. Stove & refrigerator. Aug. 8. Utilities paid. 477-5907. 2

334 No. 33—Large, clean one bedroom apt. Appliances furnished. Ample storage. Parking. Aug. 15. $75. 477-1129. 6

440 So. 24—One bedroom brick duplex, like new, stove, refrigerator, air-conditioned. $78.50, utilities paid. 489-4613. -6

447 So. 40—Brand new front unit duplex. 2 bedrooms. Large closets, large living room. All electric kitchen, with built-ins. Basement, carport TV antenna. Water paid. Air-conditioned. 489-2776, evenings. 13

600 So. 28—1 bedroom first floor. Duplex. Stove, refrigerator. 488-1624. -30

623 SO. 27TH

One bedroom plus study for nursery. Has electric stove, refrigerator with garage & use of basement. Near shopping, on bus line, this is what you are looking for. $80. 432-1716. 7c

628 So. 12—Nice 3 room apartment. Stove, refrigerator. Adults. 432-3871. -12

644 No 26—Duplex, first floor. 3 large rooms & bath Utilities paid. 423-8081. 8

711 South St.—One bedroom, ground floor duplex. Dining room. Very clean. $65, utilities paid. 489-4613. -12

712 So. 7th—Nice 2 bedroom apt. redecorated. ½ block to park, school. Nice area for children. $55.00. 423-9392. -7

900 Plum—2 bedroom lower duplex. Large, light rooms, $75 plus utilities. Shown by appointment. Days, 489-3895, evenings, 488-2103. 21

925 C—Clean upper duplex. 2 bedrooms, stove, refrigerator, utilities furnished Children accepted 477-9141. 9

1010 So. 16—Spacious, one bedroom, stove, refrigerator, washing facilities. Adults. 20

1025 D—Large airy 2nd floor efficiency, stove, closets, private bath, dressing room. Permanent adults. 432-2652. 14

1034 So. 15th—Large 1 bedroom upper. $65. 477-4442. Evenings 489-3000. 12c

1032 So. 24—One bedroom. Stove, refrigerator, antenna, laundry. $67.50. 423-3770. 26

1112 C—Clean, 2 bedroom. Second floor. Adults. 432-5107, 477-6637. 20

1134 G—Attractive large four rooms, bath. Walking distance. Heat, water, garbage furnished. Adults. $55. 432-1836. 23

1135 So. 16—Large clean first floor duplex. 2 bedrooms, stove, refrigerator. Available. $85. Appointment 466-0952. -27

1201 SOUTH 37TH

Nice 2 bedroom up and down apartment with living room, kitchen and dinette on 1st floor—$97.50. 6c
FIRST REALTY of Lincoln 432-0343
Bob Danley 488-4088

1207 E—Apt. 4, 1 bedroom brick court. Stove, refrigerator. $70. Available. 488-5284. -1

1208 G—Capitol district. Lower 2 large rooms. Good-sized kitchenette. Bath. Parking. 1, 2 adults. -13

1223 B

Brick deluxe one bedroom. Air-conditioned. Carpeted. Stove, refrigerator, laundry. Adults. $95. 488-2383, 488-2347. 6c

1322 E—Upstairs apartment. 2 bedrooms. Very clean. Available. $60. 477-7635. 11

1332 So. 11—2 bedroom, clean, first or second floor. $50. 432-1554. 10

1400 SO. 28

Neat 1 bedroom 1 story newer duplex. Kitchenette furnished. $65. 488-2712. 8

1411 No. 24—Large 4 rooms & bath semi-basement, some furniture. Cool in summer. $50 plus utilities. 432-2339 days. 432-1406 eves. Suns. 2

1405 No. 21—Redecorated lower duplex. Five rooms. Utilities. $80. 488-5775. 29

1419 G—Redecorated three rooms, bath. Near Capitol. Heat, water, stove, refrigerator. Adults. $60. 435-8635, 423-6567. 30

1515 So. 15—First floor duplex, stove, refrigerator, basement, antenna. 432-7196. -7

1516 No. 31—Clean 1 bedroom, daylight basement. Stove, refrigerator. Most utilities furnished. $69. Appointment. 434-2761. 12

1529 C—Available September 1. Clean 3 room lower duplex. Private entrance. Garage available. $80. 488-2048. 15

1607 E — Two bedroom. Spacious rooms. Refrigerator, stove, washing facilities. $75. 30

1713 Van Dorn—Attractive three bedroom. Second. $75. heat paid. 432-6747. 11

1740 C—Nice one bedroom upper, adults. $70. 477-3201, 488-4627. -9

1637 D—New apt. building. Aug. 1. Stove, refrigerator, carpeting. Air conditioned. Laundry. Adults. 432-9007, 466-9065. 18

1640 G—Three rooms. Stove, refrigerator. Utilities. Parking. Laundry. $65. 434-1497. -10

1711 D—Deluxe 2 bedroom. Stove, refrigerator. Show by appointment. 423-4600. 14

1621 Que—Air-conditioned, extra nice. Adults, only $57.50, after 3pm. 6

1915 B—Air-conditioned, one bedroom fourplex. Stove, refrigerator, drapes. Sunporch. Parking. One person or married couple. $79. 423-2592. 15

1929 Prospect—Brick duplex, one bedroom. Refrigerator, stove. Carpeted. Adults. 2

1928 Ryons—Five room apt. $80. Heat. Stove. Frigidaire. 423-4593. 12

1932 So. 17—New one bedroom, air-conditioned. Stove, refrigerator. Parking. $77.50. Available September 1. 488-5874. -3

2001 So. 19—Two bedroom. Stove & refrigerator. Aug. 8. Utilities paid. 477-5907. 2

2020 So. 47

Attractive 1 bedroom 1 story, ranch style duplex. Newly decorated. Stove, refrigerator, automatic washer & dryer. $75. 488-2712. 8

2035 J

Reservations are now being accepted for large, new deluxe one bedroom units for August & September occupancy. $100 to $110. 435-7820, 488-3507. 12

2102 No. 48—3 room and bath apt. 488-3749. 30

2107½ So. 16 — Three rooms, bath. Stove, refrigerator. Near shopping center and busline. $45. Call 466-7185. 8

2136 C—Attractive remodeled 2 bedroom Apt. electric stove, refrigerator, near bus, school, children accepted. 423-6408. 15

2701 No. 27—2 bedroom, large living & kitchen, all private, ground floor, small children Utilities paid $77.50 435-8521 15c

2815 Washington—Apartment 4, 1 bedroom, brick duplex. Stove, refrigerator. $70. 488-5284. -10

3026 N—First floor duplex, partially furnished one bedroom. Heat & water paid, $80 per month. 488-4181 before 8 & 432-9190, after 4:30pm. 2

Apartments, Unfurnished 66

3009 So. 17—Woodshire Manor. Two bedrooms. Stove, refrigerator. Air-conditioned. $110. 423-6991, 423-9195. 30

3034 "O"—Two bedrooms. Stone duplex. Available. $80. 477-3207. 12

3127 S—Carpeted, 1 bedroom. Stove, refrigerator furnished. $65. 488-9264. -2

3145 Starr—Spacious 5 rooms. Garage. Utilities. $90. 434-2383, 466-0271. -13

3305 P—2 bedroom upper duplex. Available. $65, utilities paid Garage 466-2348, 8-5; 466-0851 evenings, weekends 6

3502 Normal—One bedroom duplex apt. Stove, refrigerator, carpet, draperies, air conditioner. Garage. 489-4943. 12

3816 Randolph — 1 bedroom. Stove, refrigerator, washer, dryer. Disposal. Exhaust fan. Curtains. Rugs. 477-4605, 489-6003. 7

3304 So. 40—Nice one bedroom upper. $55 to $75. 477-3201, 488-4627. -9

3636 So. 17—Redecorated one bedroom. Stove, refrigerator, heat furnished. Garage. $70. Phone 826-8531, Crete. -2

4009 L—Second floor, private. Stove, refrigerator furnished. Clean. Garage. $60. 489-4713. 30

4107 F

2 bedroom duplex. Stove, refrigerator. Off-street parking. No pets. Available August 15. $100. 423-6784. 13

2619 R—Available 2 large rooms and bath. Stove, refrigerator. Antenna. Bus. First floor. Private entrance. Laundry facilities. $60. 435-6525, 488-6061. 6

3261 R—Second floor 5 rooms. $65, utilities paid. 435-5777. 22

4303 SOUTH

Nice 2 bedroom duplex with living room, large kitchen, bath, basement and garage. $110. 6c
FIRST REALTY of Lincoln 432-0343
Bob Danley 488-4088

4445 RANDOLPH

2 bedroom 1 story brick, newer duplex. Stove, refrigerator, automatic washer & dryer. $82.50. 488-2712. 8

5341 ERVIN
Finest 2 bedroom apt. in the city $115 plus heat & electricity, living & dining area. Private basement. Central air Stove & refrigerator.

5535 Hartley—2 bedroom. Range, refrigerator Share utilities. $85. 434-1756. -15

6108 HAVELOCK Upper Two Bedroom Beauty Air-Conditioned. Stove, Refrigerator, Drapes. Antenna. Must Be Seen. 466-3669. 15

AIR-CONDITIONED

1 bedroom second floor unit. Redecorated. Stove, refrigerator, garage. Storage galore $85. Adults 1233 E. 423-4040 17

ALL UTILITIES PAID, all large rooms. 1-2 bedrooms. CENTRAL AIR $95 or $115 per month. Excellent Southeast. 488-7707. 7

AIR-CONDITIONED

1425 G—1 bedroom apartment. Carpeted, draperies, Stove, refrigerator, disposal. Ceramic tile bath & shower. Adults. $90. Call 423-2425 for appointment. 13

Attractive walkout basement. Carport, utilities. Stove, refrigerator, adults, Bethany, Meadowlane area. 466-9646, 466-6910. 8

AVAILABLE AUG. 1

Air-conditioned one bedroom. All electric kitchen, off street parking, laundry, storage. 423-1494. 12

BEST APARTMENT
Value in Lincoln
SEE THE BRAND NEW
Town & Garden II

Located close in at 1220 F. Now renting. One bedroom units. Open court plan offers more sunlight and air. Featuring:
COMPLETE CARPETING
AIR CONDITIONING
BEAUTIFUL JAPANESE GARDEN
FABULOUS KITCHENS—SNACK BAR
Many other new, modern conveniences. Unfurnished or furnished. $95, $100, $115. 8c
RESIDENT MANAGER 432-0512
Office 432-7606 488-2206
BILL KIMBALL CO.
Owners Managers

Attractive 4 room upper duplex. Near bus, school, East Campus. Has range & refrigerator. Gas & water paid. $70. Inquire 2918 Starr. 432-2361. 6

Brick duplex, nearly new, 2 bedroom and living room fully carpeted, kitchen with eating space, stove and refrigerator, full divided basement, with finished rec room, central air, St. Teresa and Randolph area, available August 15. $140. 466-0538. -7

Clean, 4 large rooms and bath. 4 closets. Air conditioner. Garage. Adults. No pets. Available September 1. 2604 K. 432-2058. 9

College View area—$65, utilities paid. Large 1 bedroom basement apt. Furnished kitchen. Private bath. Very clean. 488-0510 evenings, weekends. -9

Five rooms. Stove & refrigerator. Heat paid. Babies accepted. 423-2457. 1

Havelock—Three room upper. Bus line. One lady. $20. 466-4078. 10

Northeast—See to appreciate, near new first floor one bedroom. 1½ bath, stove, refrigerator, air-conditioned. Rec room Available. 466-2793. -25

NOW LEASING

14 one bedroom units. 4900 Wilshire. One apt. finished for inspection. Balance finished before September 1. Call 488-4589. 10

Northeast —Upper duplex, two bedroom. Stove & refrigerator. No pets. 466-3691. -11

One bedroom. Living room, kitchen, storage room, $55 per month. Utilities paid. 32nd & "O." 489-6551. 25c

One & 2 bedroom apts. & houses, $60 to $95, 477-3201. -9

Roomy 2 bedroom, stove, refrigerator, carpeted living, disposal. 466-5594 evenings. -9

South—2 bedroom walkout basement, stove, refrigerator. $85. Evenings 435-8862. 14

Two bedroom. Near school, base. Fenced. Children accepted. 435-6514, 477-6750. 12

Uni Place—$55, 1 bedroom. Bills paid. Available. 477-8961, 423-8210. -12

University Place—One bedroom apt. Near campus. 477-3905, 477-3563. -13

Uni Place—$85. 2 bedrooms. Bills paid. Available. 477-8961 423-8210. -12

WAVERLY — Brand new deluxe triplex, 1 bedroom. Centrally air-conditioned. Carpeted, electric range, refrigerator. 6 miles east Lincoln, 1880 17th St., Waverly. 786-3775. 9

1919 J. Brick 4-plex. 2 bedroom unit: AIR CONDITIONED; carpeted; built-in range & oven; refrigerator; COMPLETELY CARPETED; parking & laundry facilities. $120 per mo. Utilities paid, except lights.

2 2245 VINE. BRAND NEW 4-plex. 2 & 3 bedroom STUDENT UNITS; laundry facilities; parking; FURNISHED; Utilities paid, except lights. AIR CONDITIONED. $55 per person.
Chambers-Dobson 432-8815 or 488-3187

1 707 C 3 room apt. $35
2 1116 G Sleeping room $35
3 1111 G Efficiency Apartment $10
4 1813 Euclid 2 bedroom apt. $65
5 2065 E 4 bedroom $85
6 2046 D 2 bedroom $80
7 2033 E 2 bedroom $100
Chambers-Dobson 432-8815 or 488-3187 11c

2 bedroom duplex. Available September 1. Large rooms. Built-in range. Tiled bath. Full basement. Central air-conditioning. Close to public & parochial schools. Shown by appointment only. Phone 423-4645 or 432-8351. 12

2 bedroom apartments. Near school. Furnished and unfurnished $50 to $70. 435-4434. 22

2 bedrooms-newly decorated-living room and dining "L" kitchen with range, oven and refrigerator—off street parking. $90. per month—top location.
hardesty-o'keefe
140 So. 48th 488-0971

2 bedrooms. Stove, refrigerator, gas furnished. $75. 2918 S. 466-0049, 489-1793. 10

2 BEDROOMS

4813 Lenox—Spacious newer unit. Air-conditioned. Finished basement. Carport. $120.

2215 B—Lovely stone duplex. Full basement. Garage. $100. August 15.

ART JOHNSON REALTY
488-3000 eves 434-8014 488-4448 29c

3 rooms lower duplex. Tile bath. Redecorated. Completely private. 435-6960. -21

4 rooms, stove, refrigerator. Colored welcome. $45. Downstairs. 2214 T. 488-4332 9

Classified Display

Apartments, Unfurnished 66

1 bedroom unit in a stone side by side duplex in Hawthorne School area. Stove and refrigerator, full basement. $90. Harrington's 488-2302. 7c

5 rooms Basement, Garage. 1137 No. 33. Inqure 466-3447. 3200 Apple. 7

2 bedroom, newly decorated, private entrance. 1941 K St. 15

$75 GAS, WATER PAID
1300 No. 26—2 bedrooms. First. Redecorated Near school. 225-3629, Beatrice, or Campbell. 477-5401. 8

$82.50 & $85
56 & BENTON
BRICK 4-PLEX

These beautiful apartments are NOW AVAILABLE. Each features—
2 bedrooms—Bath—Living Room—Kitchen—
Full Private Basement
Conveniently located close to bus stop and grade school.

For an appointment to see them, call:
434-1320
434-5247
466-7864 7

Apartments, Furn. & Unfurn. 67

25th & Orchard—2 bedroom duplex. $75 includes utilities. Call 488-9755. 13

26 & L—2 bedrooms. Large lower duplex. Utilities. $65. 423-5747. -2

125 So. 32—2 bedrooms, first floor, air-conditioned, available 489-4855. 25

Available—6035 Ballard. Upper duplex, partly furnished. 5 clean rooms close to schools, church, shopping. 8

CADCO APARTMENTS
2501 "N" Street

INTRODUCES
A
1ST

CLOSED CIRCUIT TV joined with MAGIC CALL HOUSE PHONES

This combination permits tenants to see their visitors on their home TV screen while they are conversing with them before admitting them into the apartment building.

PLUS

All utilities included in rent
Central air conditioning
All electric G.E. kitchens
Carpet & Drapes
Private patio terraces
Recreation room
Off street parking
ABSOLUTELY no solicitors allowed in the building

PRICED FOR A MODERATE INCOME.

Les Foight 432-5672
Dan Lavaty 423-2100

THE LAVATY COMPANY
2501 "N" Street Suite 101
477-9236
Bldg. Superintendent 477-5390 7c

IDEAL

Lower duplex — 2 bedrooms, living room, dining room, private bath. Stove, refrigerator. Heat & water furnished. Excellent location. 434-7872. 13

NEARLY NEW—$80
AIR-CONDITIONED
48TH & GLADSTONE

Apt. with one bedroom in ranch style 4-plex, electric stove, refrigerator furnished, or will furnish completely $95. Lighted off-street parking. No children or pets. 466-1933, 466-3416. 10c

13 & GARFIELD—New one bedroom apt. $90 & $125. Air-conditioned, all utilities furnished except electricity.
A. HOCK JR., BUILDER
432-6539 or 477-7923 19

20th & M

Air-conditioned, 1 & 2 bedrooms, completely redecorated, utilities & washing facilities furnished. Call 432-2746 DAYS; 432-0265 EVES. 7

1022 No. 8—2 bedroom duplex. Partly furnished. Inquire 1022 No. 8. 12

2223 So. 15—Duplex. Two bedroom furnished, upper. Two bedroom unfurnished, lower. Very clean. 477-7566. -6

Houses for Rent 69

22 & R. 3 bedroom, roomy, stove & refrigerator. Appreciate—Cheap. 796-2312. 13

23 & South—4 bedroom, 2 story, 2 baths, garage, 423-6531. 14

28 and "O"—Available, 2 bedrooms, redecorated, 1 and ¾ baths. 466-5536. 432-4296. 6

20 & Washington — Duplex, 2 bedrooms, living, dining, kitchen. Available. 432-4579. -

110 Chester—West Lincoln. Redecorated. 7 rooms, full basement, garage. $80. After 5pm. 435-4711. 3

141 So. 11—5 rooms, basement, double garage. Inquire can lot. 6

235 No. 22—Clean 2 bedrooms, dining, 220, carport, $65. 488-5711. -2

245 E—New antenna. Two bedroom house. Full basement (bedroom). $70 plus utilities. 432-5062. 15

310 So. 24—older 3 bedroom home. New furnace and full basement. Del Bomberger 466-0375 or 432-6693.

SCHUMACHER
VENNER CO.
Multiple Listing Member
300 So. 13 Office 432-6693 7c

320 No. 26—Extra nice 3 bedroom. Immaculate throughout. 475-1237. 432-5273. -7c

415 No. 5th Ave.—Capitol Beach Area. 2 bedrooms. Fenced yard. 220. Antenna. 477-1626. 12

509 So. 40—Older 2 story 4 bedroom home. $75. 435-5777. 25

520 A

Two bedrooms, living room, kitchen and bath. $65. 8c
FIRST REALTY of Lincoln 432-0343
Bob E. Danley 488-4088

714 So. 33—3 bedroom house, near St. Teresa & Randolph School. Available August 12. $125. 432-2972. 10

920 No. 8—Three rooms, furnished —unfurnished. Couple. Inquire 926 No. 8. -12

902 2nd—West Lincoln—2 bedroom, garage, disposal, 220, children. Stove, rug. School, University. $77.50. 466-2870. 10

1006 2nd West Lincoln—2 bedroom brick, near school. 477-2854. 16

1245 So. 21 — Four bedrooms, 1½ bath. Clean, redecorated. $100. 423-4804. 14

1316 GARBER

2 bedroom bungalow on paving, close to town, $92.50. Call 432-5585 Peterson Construction Co. After 5pm call Lem Dobbins 489-1478 or Clayton Rock 488-9553. 27c

1330 So. 9—5 room bungalow, 2 bedroom, bath. Available. 423-8623. 14

1343 D — Duplex — Three bedroom, downstairs. Just redecorated. Near Statehouse, bus line. Yard, garage. Utilities furnished. $125. 423-8248. 10

1344 A—Clean brick duplex. Roomy three bedroom & basement. $100. 477-7035. -2

1366 So. 32—2 bedroom, stove, refrigerator, dehumidifier, some furniture. $75. 477-3836. 15

1440 North 59th

2 Bedroom Bungalow $92.50. Call 432-5585 Peterson Construction Co., after 5 call Lem Dobbins 489-1478 or Clayton Rock 488-9553. 2c

1440 No. 41—Stone duplex. 1 bedroom. Stove, refrigerator. Full basement. 488-7730. -13

1520 Claremont—Five rooms. Clean. Close to University. 466-5133, 466-1829. 12

1531 No. 25—Two bedroom house. Garage and antenna. Immediate possession. Call 434-1535, to see. 11

1601 Whittier—2 bedroom. Garage. Near school. September 1 $80. 489-1960. -3

1625 E—2 bedroom, living, dining room, stove, refrigerator, $100 423-1385. 6

1640 No. 28—Cottage. 2 bedrooms, dining, utility basement. $70. 488-5711. -1

1823 NORTH 25TH. 2 bedrooms with possible 3rd in full basement, carpeted living room, kitchen with eating space, $90. EQUITABLE REALTY. 477-4118, 489-1071. 15c

1920 So. 17—6 room modern house, garage. Available. 489-1367, 435-8140. 14

2030 North Cotner—Two bedroom duplex, range, refrigerator, heat. $100. 466-9350. 15

2144 K—Redecorated 3 bedroom, 1 story, 3 children $70. 477-2029. -12

2301 SUMNER

2 bedroom duplex. Stove, refrigerator. Garage $110. Call 488-0828. 21

2311 So. 14—Partially furnished 8 room older house. 488-1533, 488-6567. 13

2320 North 56th. $115, 3 bedrooms, clean—off street parking.

1257 South 21st. $100. 4 bedrooms, beautifully carpeted living room, dining room & hall.

1601 North 24th. $85. 2 bedrooms, garage. clean close in.

2000 "B". $75. 3 bedrooms. Close to downtown for working couple.

Lyla Leinberger 432-5691
LOOMIS & HOYT
435-2932 11c

Houses For Rent 69

2526 Vine 2 bedroom house, $95 per month. 488-4902, 466-2221 13

2430 SO. 16—Newly decorated 2 bedroom bungalow, available now. $[illegible]
FELTON REAL ESTATE 432-6531
489-5648 2c

2510-14 B Duplex down $80 up $ heat furnished 422-6[illegible] 9

2540 So. 11 2 bedroom duplex. Near schools. Available Sept. 1. $[illegible] 432-6[illegible] 7

3621 So. 9 2 bedroom, 1 story fur nished unfurnished $60 477-[illegible] 13

3643 Starr 3 bedroom, newly decorated, close to school, shopping. 434-6[illegible] 28

3949 No. 45—Near new one bedroom plan. Off-street parking. $[illegible] 432-5013 -2

3108 No. 56—3 bedroom. Danes. Large yard. Stop by $75. 8

3260 A—Large living room, one bedroom, 1½ baths, garage. $[illegible] 423-[illegible] 7

3350 A — 2 bedrooms. Carpeting. Fenced yard. Aug. 6. Appointment 488-1883, $90. 1

3731 Linden 2 bedroom split-level, carpeting, drapes, garbage disposal, dishwasher, stove, basement. $175. 489-1716. 7

3819 Garfield One bedroom home, redecorated stove, refrigerator $[illegible] 489-3[illegible] 7

4910 J—2 bedroom brick duplex, newly decorated, garage. Large fenced back yard. Close to school & shopping. $95. 435-4033. -18

4812 Leighton—3 bedrooms, sunroom, separate dining room, large kitchen, on one floor. $85, available now 466-1974, 488-3513, 435-2333 -12

4311 Starr—3 bedroom. Basement, garage. $105 466-9407. -10

4312 L—Two bedroom brick home & garage. Air-conditioned. $125 month 482-7921, after 5pm. -13

5419 Prescott—Two story redecorated house. $75 488-5286, Mrs. Edmunds. -9

6414 Y—2 bedroom brick. Basement finished. Available August 15. 434-6001. -13

7025 PLATTE

2 bedroom house, utility room, kitchen, living room, children accepted $65. 8c
A & H REALTY 466-1903

8000 CHERRYWOOD

Air-conditioned 3 Bedroom with attached garage. $135. Call 467-5585. Peterson Construction Co., after 5 call Lem Dobbins 489-1478 or Clayton Rock 488-9553. 2c

8110 So. Cherrywood. New 3 bedroom air-conditioned. Walkout basement, garage. $145. 488-6065. 13

Ag College—Spacious lower duplex Essentia furniture. References. 434-7764 28

Available now—3825 Garfield—2 bedroom. Window air conditioner. Attached garage. See 1-5pm 58[illegible] or after 6pm call Ashland 944-[illegible] 10

Available—2918 St. Paul—Two bedroom. Antenna. Fenced yard. $75. 489-1125 11c

Available now—4015 Randolph. 2 bedroom duplex, carpeted living-dining area. 2 baths, refrigerator, garage, air conditioner $115. After 5pm. 423-8321. 19

BUY LIKE RENT
2 bedrooms, full basement, attached garage. $75 per month. 2c
BELMONT REAL ESTATE
477-2760 432-3067

College View—Clean four bedroom apt. Ground floor. Stove, refrigerator. $95. Heat paid. 466-6331, 489-1732. 30

COLORED WELCOME
One, two & three bedrooms. 2417 So. 8 and vicinity. $60-$70. 477-3201. 6

EASTBOROUGH

3 bedrooms, carport. St. John's-Meadow Lane Schools. $115. 488-2814. -10

FOR RENT
2222 SO. 36, 2 BEDROOM FRAME WITH ATTACHED GARAGE BUILT-IN OVEN AND STOVE. NICE NEIGHBORHOOD, CLOSE TO SCHOOL. $115. A MONTH. 489-2544. 12

FOR RENT
4025 So. 2 BEDROOM BRICK. CARPETING & AIR CONDITIONER. INTERIOR RE-PAINTED AND READY FOR OCCUPANT. $110. A MONTH. 489-2544. 12

Five rooms—2 bedrooms—gas heat—435-6032. 1520 No. 16. 12

Near Capitol—Seven rooms, two baths. $85. References. 434-7764. -2

Nice 2 bedroom home, full basement. $80. 434-5306. 12

Older—5517 Prescott. Clean two bedroom, modern, 220. $55. 477-7333. -4

One furnished house Also 2

Apartments, Furnished 65

2344 R—Furnished three room apt. Kitchen, bath. Garage. 16

2436-2442 Vine—3 bedrooms. 432-1806 mornings, evenings or 434-6076. 7

2424 W—Upper 3 rooms, bath. Clean. Laundry. Available. 432-4198, 477-8493. 1

2525 S—Clean 3 rooms, bath. Utilities. First floor. Garage. 489-5719. 14

2630 S—Small apt. Kitchen. Air-conditioned. Utilities paid. 797-2486. 9

2511 R—Clean. Hideabed. Carpeted. Large kitchen. Utilities. $50. 488-0783, 432-2973. -10

2655 So. 13—Third floor. Air conditioner. 3 rooms. Private bath, entrance. Utilities. $60. 432-9055. 10

2703 So. 10—Large one bedroom. Private entrance. Carpet, built-ins. 477-1036. 15

2602 N—Bedroom, living room, kitchen, share bath, second floor, $50 includes utilities. 435-7284, 435-4306. 6

2710 Starr—2 bedroom, air-conditioned. Utilities paid. 435-1407. 14

2740 R—Air-conditioned Stone apt. Bedroom, living room, kitchen, bath, newly decorated, nicely furnished. Large & pleasant. One $90. One $60. Adults only. Apt. 1, 432-2694. -25

2543 Vine—Furnished 2 bedroom apt. All utilities paid. $75 month. Days 466-7153 or 435-2159; eves 466-7153. 7

2763 E—Upper 4 rooms, private, antenna, 477-1093 435-4090. 29

3081 Vine—Semi-basement. Clean three rooms, bath. Private entrance. Utilities paid. $65. 432-9150, 435-3768. 7

3131 So. 11—First. Couple. Parking. Antenna. Clean. Utilities, $66.50. 435-4296. 10

3200 "O"—Clean apartments. Utilities paid. Trailer parking. Children accepted. 432-9673. 26

3225 F—Basement apartment. 3 rooms, bath. TV. $60. 488-6814. 14

3331 Holdrege — Basement. Paneled three rooms, bath. Air-conditioned. 466-2400. 13

3501 St. Paul—4 room, bath, upstairs. $75. Heat furnished. 423-9276. -10

3503 St. Paul — Large, 2 bedroom, bath. $90. Heat furnished. 423-9276. -10

3908 Walker—Upper one bedroom, $70 includes utilities. 432-8830, 488-9433. -3

3127 Cleveland—3 rooms, private bath. Adults. Garage. 466-1610. -12

3130 Madison—3 rooms, bath, entrance, adults. Near Weslevan. 466-1242. 31

3219 Walker—Upstairs one bedroom, living room & separate kitchen with dining area. $90 utilities included. Call 488-4864 for appointment. -9

3815 Colfax—New one bedroom basement, large rooms, de-humidifier, washer, dryer, $92.50. 786-5191. 13

3817 Colfax—New 2 bedroom, large rooms, air-conditioned, dishwasher, disposal, washer, dryer, $125. 786-5191. 14

AG COLLEGE—$115

Lovely 1 bedroom unit. Carpeted, central air. Tile bath with tub & shower. New furnishings. Storage. Laundry. Parking. 29c

ART JOHNSON REALTY

488-3000 eves 434-8014 488-4448

Air-conditioned apartment. Close to the campus. Will accommodate 3 male students. All utilities paid. $90. 488-2938. 25

Air-conditioned 4 rooms, bath. Nicely furnished. Antenna. Utilities. $95. Less $15 for Managing Couple. 477-5165. 11

AIR-CONDITIONED

Large one bedroom apt. Heat, laundry facilities, parking furnished. 2535 So. 22. 423-6833. 30

Attractive quiet basement apartment. Southeast. Employed couple, graduate students. 488-6770 8

APT. SEEKING
Lincoln's One-Stop
312 UNITS—16 LOCATIONS
Shurtleff's
1309 L
Days 435-3241 Evenings 489-4823 7c

Attractive, newly decorated three rooms. Fenced back yard. Utilities paid. Will accept one child. 488-5879. 12

Available—Air-conditioned, well managed, locked building. Nicely furnished, ample parking, washer, dryer, antenna. Beautiful neighborhood. Reasonable. 1-2 girls. 432-1437. -4

Available August 10—1 bedroom upper. Utilities. Bus, shopping. Adults only. $80. 435-8522, after 4:30. 13

Available now—Two efficiency apts. Utilities paid. 323 No. 17, 477-7871. 2

Bedroom upper. Private bath, entrance. $55, plus utilities. 488-3122, 488-7922. 3

Clean, nice private one bedroom, near bus, utilities, $65. 434-5838. 14

CLOSE IN

2 large rooms, single man or woman, 1 to 3 girls. 468-2205, 432-2690. -7

Cool, dry one bedroom semi-basement. Picture window. Finished in knotty pine. All utilities furnished. $75. 488-1867. 8c

Close shopping, bus, University. 3 rooms. Utilities. No drinkers. 435-3722. -30

College View—One bedroom apt. Side-by-side duplex, available now, 488-2513. 11

For rent: Trailer houses. Also large trailer spaces. 477-6563. 31

2300 Y—Furnished 3 room semi-basement apt., close in, wall-to-wall carpet, private bath, air conditioning, automatic laundry, no children or pets. $100. 432-1720. -30

Home for elderly lady, also rooms for students downstairs. 1025 C. 7

Havelock — One bedroom basement apt. $60. utilities paid. 434 5787, 434-1496. 8

Havelock—Clean upper duplex, 3 rooms, bath, utilities furnished. 466-6077. 14

HOST & HOSTESS

Furnished apt., utilities, telephone, and group insurance benefits in exchange for services in apt. building. Wife must be unemployed. State age and number of children. Journal-Star Box 983. 10

Kitchenette, ground floor, private entrance and bath. Laundry, parking, antenna. Adult. 2400 N. 432-2418. -25

Lovely 3 large room, nicely furnished, living room, kitchen, hall, bath, and bedroom, closet, linen closet, antenna, $75. Adults. 435-2684. -10

Near hospitals—Five rooms. Utilities paid. $72.50. 423-6259, 1734 So. 17. 7

Nice efficiency also rooms. 434-6634. 10

NEAR UNIVERSITY

1 or 2 bedroom apts. $68 & $75 per month. 2c

BELMONT REAL ESTATE

477-2760 432-3067

Nice, clean apartment. Private entrance. Bath. Utilities. Couple. $65. 432-2037. -12

OAK LAKE APTS.

2 bedroom, $90, lovely view of Lincoln, 3 minutes to downtown (Municipal Airport Road). AIR-CONDITIONED. 324 Grand. 432-8222 15

Partially furnished 3 rooms, wood paneled, basement apartment. All utilities furnished. On busline. Close shopping. $65. 4711 Calvert. 489-5105, 488-2181. 10

Roomy 3 rooms, bath. Utilities. Laundry facilities. Basement. $65. 489-4234. 12

Southeast High—On bus line. Lower duplex. Single woman. 488-0102. 10

TRAILER APARTMENT

1, 2, & 3 bedroom. Rent or buy. Inquire lot 12, 2230 West "O." 31

Two 3 room clean, attractive, reasonably priced apts. Located at 423 So. 11. Convenient to downtown area. Inquire Joe Schwabauer Tailor Shop, 417 So. 11. 30

Teachers, students, couple only. No children, pets. Utilities paid. 466-9725. 9

Two bedrooms, 8x47, $70, Sunlight Trailer Court, 1724 West "O". -10

Two bedroom, ground floor. Near schools. 435-6514. 15

UNIVERSITY PLACE — One bedroom, furnished apartment. Utilities paid. Laundry facilities. $70. 423-3596, 432-6631. 4

University Place—Five rooms. $65. Utilities paid. Call 488-5188, between 4 and 9pm. -4

University Place—Excellent locations, house $90; Apts., $65-$35. 466-1811. -14

UPPER

2 bedroom. Private entrance, bath. Furnished. Immediate possession. 434-7872. $80. 13

Uni Place—Clean upper two bedroom. Screened porch. $60. 466-0331. 30

West "O"—Redecorated 4 rooms, bath. $70. Utilities paid. 435-5886. -27

3 large rooms, bath. Private. Washing facilities. No children. 4642 Knox. -9

3 rooms, clean, washing facilities, utilities paid. 6801 Lexington. 466-1680. 2

3 rooms, nicely furnished. Garage. Utilities. Couple. $65. 434-2383, 466-6276. -13

3 rooms, second floor. Private entrance, bath. Utilities. Washer, dryer. Parking. 466-7054. 28

3 room apartment, $70. Utilities paid. 477-6123. -14

$55

Bachelor's complete unit on 1st floor, air-conditioned, good neighbors, laundry facilities, 1928 E. 432-1716. 7c

$55—First floor. Nice! 3 rooms. Modern. 4020 So. 49, 488-2243. -28

Apartments, Unfurnished 66

11 & Plum—Large 3 room. Stove, refrigerator. Adults. 423-2812, 466-4801. -3

12th & Rose—Clean, one bedroom, first floor, stove, refrigerator, heat, lights, water, garbage, basement, parking. Ideal for one, two adults. Available August 15. $77.50. 423-1973. 30

13 & A—Beautiful new large 2 bedroom apartment. Middle-aged adults. No pets. 432-8459 week days. 19

13th and C—St. Marys Apts. One Bedroom with Heat furnished. $52.50. 423-6483, 432-6329. 10c

13 & E—First floor, private entrance, living room, dining room, bedroom, kitchenette & bath. Adults only. $65. 432-5218. 4

14TH C

New spacious central air-conditioned, 1 bedroom apartment. Inviting 13x18 carpeted living room. Balcony, 18 ft. draped picture window. Glamorous ceramic tile bath with tub-shower. Built-ins and closets galore. Adults. Lease. Utilities paid. $120. Appointment. Only 477-2967. 31

16 & D

1044 So. 16—First floor, very nice one bedroom apt. in stone building. Kitchen furnished. Employed or retired lady. $75. Also available semi-basement apt. $65. 435-3804. 17

17 & B—Fine 2 bedroom units. Residence 488-4360, office 432-3083. -14

17 & C—Available first floor, one bedroom, stove, refrigerator, washer, private entrances, utilities. $60. 432-7400. -12

19 & D—Second floor, 3 large rooms & tiled bath, air conditioning. Utilities paid except electricity. Stove & refrigerator furnished. $75. No pets. 466-1974 488-3513 435-2333 11

21st & Washington—Two bedroom, carpeted, ceramic bath, appliances, air-conditioning and heat furnished. $120. 466-9370. 15

22nd & South—Spacious, 1 & 2 bedroom, ground floor apt., on bus line. Stove, refrigerator. 488-2808, 423-4029. 18

23 & B—Picture window, early American kitchen, large new bath, 1 bedroom, utilities, $87.50. 423-5871. -26

24th & Washington—27th & Garfield—1 bedroom, ground floor. 434-1507, 423-6341, 477-3690. 12

25 & A
31 & SOUTH

1, 2, and 3 bedrooms, duplex or 4-plex. Spacious rooms, excellent condition, quiet. Stove, refrigerator. Close to busline. $85-$125. 31

FARM & HOME CO.

432-5559 330 So. 13th 423-6439
Lincoln, Nebraska 10

39th & Franklin—Large room, one bedroom, nearly new, beautiful bathroom, stove and refrigerator furnished. One available now, one Sept. 1. 488-5818. 8

44th & Holdrege—Near new 2 bedroom brick duplex, rec room, $100. Stove, refrigerator. 477-5443, 423-6025. 16

49 & COLFAX

One bedroom 4-plex. Stove, refrigerator, central air conditioning. Finished basement. $85. 434-2308. 28

50 & South—Two bedroom, large living room. $90. 488-2205, 432-2690. 14

2001 So. 19—Two bedroom. Stove & refrigerator. Aug. 8. Utilities paid. 477-5907. 2

334 No. 33—Large, clean one bedroom apt. Appliances furnished. Ample storage. Parking. Aug. 15. $75. 477-1129. 6

440 So. 24—One bedroom brick duplex, like new, stove, refrigerator, air-conditioned. $78.50, utilities paid. 489-4613. -6

447 So. 40—Brand new front unit duplex. 2 bedrooms. Large closets, large living room. All electric kitchen, with built-ins. Basement, carport TV antenna. Water paid. Air-conditioned. 489-2776, evenings. 13

600 So. 28—1 bedroom first floor. Duplex. Stove, refrigerator. 488-1624. -30

623 SO. 27TH

One bedroom plus study for nursery. Has electric stove, refrigerator with garage & use of basement. Near shopping, on bus line, this is what you are looking for, $80. 432-1716. 7c

628 So. 12—Nice 3 room apartment. Stove, refrigerator. Adults. 432-3871. -12

644 No. 26—Duplex, first floor. 3 large rooms & bath. Utilities paid. 423-8081. 8

711 South St.—One bedroom, ground floor duplex. Dining room. Very clean. $65, utilities paid. 489-4613. -12

712 So. 7th—Nice 2 bedroom apt. Redecorated. ½ block to park, school. Nice area for children. $55.00. 423-9392. -7

900 Plum—2 bedroom lower duplex. Large, light rooms, $75 plus utilities. Shown by appointment. Days, 489-3895, evenings, 488-2103. 21

925 C—Clean upper duplex, 2 bedrooms, stove, refrigerator, utilities furnished Children accepted 477-9141. 9

1010 So. 16—Spacious, one bedroom, stove, refrigerator, washing facilities. Adults. 20

1029 D—Large airy 2nd floor efficiency, stove, closets, private bath, dressing room. Permanent adults. 432-2652. 14

1034 SO. 15th—Large 1 bedroom upper. $65. 477-4442. Evenings 489-3000. 12c

1032 So. 24—One bedroom. Stove, refrigerator, antenna, laundry. $67.50. 423-3770. 26

1112 C—Clean, 2 bedroom. Second floor. Adults. 432-5107, 477-6637. 20

1134 G—Attractive large four rooms, bath. Walking distance. Heat, water, garbage furnished. Adults. $55. 432-1836. 23

1135 So. 16—Large clean first floor duplex. 2 bedrooms, stove, refrigerator. Available. $65. Appointment 466-0952. -27

1201 SOUTH 37TH

Nice 2 bedroom up and down apartment with living room, kitchen and dinette on 1st floor—$97.50. 6c

FIRST REALTY of Lincoln 432-0343
Bob Danley 488-4088

1207 E—Apt. 4, 1 bedroom brick court. Stove, refrigerator. $70. Available. 488-5284. -1

1208 G—Capitol district. Lower 2 large rooms. Good-sized kitchenette. Bath. Parking. 1, 2 adults. -13

1223 B

Brick deluxe one bedroom. Air-conditioned. Carpeted. Stove, refrigerator, laundry. Adults. $95. 488-2383, 488-2347. 6c

1322 E—Upstairs apartment. 2 bedrooms. Very clean. Available. $60. 477-7635. 11

1332 So. 11—2 bedroom, clean, first or second floor, $50. 432-1554. 10

1400 SO. 28

Neat 1 bedroom 1 story newer duplex. Kitchenette furnished. $65. 488-2712. 8

1411 No. 24—Large 4 rooms & bath semi-basement, some furniture. Cool in summer, $50 plus utilities. 432-2339 days, 432-1406 eves, Suns. 2

1409 No. 21—Redecorated lower duplex. Five rooms. Utilities. $80. 488-5775. 29

1419 G—Redecorated three rooms, bath. Near Capitol. Heat, water, stove, refrigerator. Adults. $60. 435-8635, 423-6567. 30

1515 So. 15—First floor duplex, stove, refrigerator, basement, antenna, 432-7196. -7

1516 No. 31—Clean 1 bedroom, daylight basement. Stove, refrigerator. Most utilities furnished. $59. Appointment, 434-2761. 12

1529 C—Available September 1. Clean 5 room lower duplex. Private entrance. Garage available. $80. 488-2848. 15

1607 E — Two bedroom. Spacious rooms. Refrigerator, stove, washing facilities. $75. 30

1713 Van Dorn—Attractive three bedroom. Second. $75. heat paid. 432-6747. 11

1740 C—Nice one bedroom upper, adults. $70. 477-3201, 488-4627. -9

1637 D—New apt. building. Aug. 1. Stove, refrigerator, carpeting. Air-conditioned. Laundry. Adults. 432-9007, 466-9095. 18

1640 G—Three rooms. Stove, refrigerator. Utilities. Parking. Laundry. $65. 434-1497. -10

1711 D—Deluxe 2 bedroom. Stove, refrigerator. Show by appointment. 423-4600. 14

1621 Que—Air-conditioned, extra nice. Adults, only $57.50. after 3pm. 6

1915 B—Air-conditioned, one bedroom fourplex. Stove, refrigerator, drapes. Sunporch. Parking. One person or married couple. $79. 423-2592. 15

1929 Prospect—Brick duplex, one bedroom. Refrigerator, stove. Carpeted. Adults. 2

1928 Ryons—Five room apt. $80. Heat, stove. Frigidaire. 423-4593. 12

1932 So. 17—New one bedroom, air-conditioned. Stove, refrigerator. Parking. $77.50. Available September 1. 488-5874. -3

2001 So. 19—Two bedroom. Stove & refrigerator. Aug. 8. Utilities paid. 477-5907. 2

2020 So. 47

Attractive 1 bedroom 1 story, ranch style duplex. Newly decorated. Stove, refrigerator, automatic washer & dryer. $75. 488-2712. 8

2035 J

Reservations are now being accepted for large, new deluxe one bedroom units for August & September occupancy. $100 to $110. 435-7820. 488-3307. 12

2102 No. 48—3 room and bath apt. 488-3349. 30

2107½ So. 16 — Three rooms, bath. Stove, refrigerator. Near shopping center and busline. $45. Call 466-7185. 8

2136 C—Attractive remodeled 2 bedroom Apt. electric stove, refrigerator, near bus, school, children accepted. 423-6408. 15

2701 No. 27—2 bedroom, large living & kitchen, all private, ground floor, small children Utilities paid $57.50 435-8521. 15c

2815 Washington—Apartment 4, 1 bedroom, brick duplex. Stove, refrigerator. $70. 488-5284. -20

3036 N—First floor duplex, partially furnished one bedroom. Heat & water paid. $80 per month. 488-4181 before & 432-9190, after 4:30pm. 2

3009 So. 17—Woodshire Manor. Two bedrooms. Stove, refrigerator. Air-conditioned. $110. 423-6991, 423-9195. 30

3034 "O"—Two bedrooms. Stone duplex. Available. $80. 477-3207. 12

3137 S—Carpeted, 1 bedroom. Stove, refrigerator furnished. $65. 488-9264. -2

3145 Starr—Spacious 5 rooms. Garage. Utilities. $95. 434-2383, 466-0276. -13

3305 P—2 bedroom, upper duplex. Available. $65, utilities paid. Garage. 466-2348, 8-5; 466-0851 evenings, weekends. 6

3502 Normal—One bedroom duplex apt. Stove, refrigerator, carpet, draperies, air conditioner. Garage. 489-4943. 12

3816 Randolph — 1 bedroom. Stove, refrigerator, washer, dryer. Disposal. Exhaust fan. Curtains. Rugs. 477-4605, 489-6003. 7

3304 So. 40—Nice one bedroom upper, $55 to $75. 477-3201, 488-4627. -9

3836 So. 17—Redecorated one bedroom. Stove, refrigerator, heat furnished. Garage. $70. Phone 826-8531, Crete. -4

4000 L—Second floor, private. Stove, refrigerator. Clean. Garage. $60. 489-4713. 30

4107 F

2 bedroom duplex. Stove, refrigerator, off-street parking. No pets. Available August 15. $100. 423-6784. 14

2619 R—Available 2 large rooms and bath. Stove, refrigerator. Antenna. Bus. First floor. Private entrance. Laundry facilities. $60. 435-8525, 488-0061. 8

3261 R—Second floor 5 rooms. $65, utilities paid. 435-5777. 28

4303 SOUTH

Nice 2 bedroom duplex with living room, large kitchen, bath, basement and garage. $110. 6c

FIRST REALTY of Lincoln 432-0343
Bob Danley 488-4088

4445 RANDOLPH

2 bedroom 1 story brick, newer duplex. Stove, refrigerator, automatic washer & dryer. $82.50. 488-2712. 8

5341 ERVIN

Finest 2 bedroom apt. in the city. $115 plus heat & electricity, living & dining area. Private basement. Central air Stove & refrigerator.

5535 Hartley—2 bedroom. Range, refrigerator Share utilities. $85. 434-1756. -15

6108 HAVELOCK Upper Two Bedroom Beauty Air-Conditioned. Stove, Refrigerator. Drapes. Antenna. Must Be Seen. 466-3669. 15

AIR-CONDITIONED

1 bedroom second floor unit. Redecorated. Stove, refrigerator, garage. Storage galore $85. Adults. E. 423-4040 17

ALL UTILITIES PAID, all large rooms. 1-2 bedrooms. CENTRAL AIR. $95 or $115 per month. Excellent Southeast. 488-7797. 7

AIR-CONDITIONED

1425 G—1 bedroom apartment. Carpeted, draperies, Stove, refrigerator, disposal. Ceramic tile bath & shower. Adults. $90. Call 423-2425 for appointment. 13

Attractive walkout basement. Carport, utilities. Stove, refrigerator, adults. Bethany, Meadowlane area. 466-9646, 466-6910. 8

AVAILABLE AUG. 1

Air-conditioned one bedroom. All electric kitchen, off street parking, laundry, storage. 423-1494. 12

BEST APARTMENT
Value in Lincoln
SEE THE BRAND NEW
Town & Garden II

Located close in at 1220 F. Now renting. One bedroom units. Open court plan offers more sunlight and air. Featuring:
COMPLETE CARPETING
AIR CONDITIONING
BEAUTIFUL JAPANESE GARDEN
FABULOUS KITCHENS—SNACK BAR
Many other new, modern conveniences. Unfurnished or furnished. $95, $100, $115. 8c
RESIDENT MANAGER 432-0512
Office 432-7606 466-2206

BILL KIMBALL CO.

Owners Managers

Attractive 4 room upper duplex. Near bus, school, East Campus. Has range & refrigerator. Gas & water paid. $70. Inquire 2918 Starr. 432-2361. 6

Brick duplex, nearly new, 2 bedroom and living room fully carpeted, kitchen with eating space, stove and refrigerator, full divided basement, with finished rec room, central air, St. Teresa and Randolph area, available August 15. $140. 466-0588. -7

Clean, 4 large rooms and bath. 4 closets. Air conditioner. Garage. Adults. No pets. Available September 1. 2604 K. 432-2058. 9

College View area—$65, utilities paid. Large 1 bedroom basement apt. Furnished kitchen. Private bath. Very clean. 488-0510 evenings, weekends. -9

Five rooms. Stove & refrigerator. Heat paid. Babies accepted. 423-2457. 1

Havelock—Three room upper. Bus line. One lady. $20. 466-4078. 10

Northeast—See to appreciate, near new first floor one bedroom, 1½ bath, stove, refrigerator, air-conditioned. Rec room Available. 466-2793. -25

NOW LEASING

14 one bedroom units. 4900 Wilshire. One apt. finished for inspection. Balance finished before September 1. Call 488-4589. 10

Northeast —Upper duplex, two bedroom. Stove & refrigerator. No pets. 466-3691. -11

One bedroom. Living room, kitchen, storage room, $55 per month. Utilities paid. 32nd & "O." 489-6551. 25c

One & 2 bedroom apts. & houses, $60 to $95. 477-3201. -9

Roomy 2 bedroom, stove, refrigerator, carpeted living, disposal. 466-5594 evenings. -9

South—2 bedroom walkout basement, stove, refrigerator. $85. Evenings 435-8862. 14

Two bedroom. Near school, base. Fenced. Children accepted. 435-6514, 477-6750. 12

Uni Place—$55, 1 bedroom. Bills paid. Available. 477-8961, 423-8210. -12

University Place—One bedroom apt. Near campus. 477-3905. 477-3563. -13

Uni Place—$85. 2 bedrooms. Bills paid. Available. 477-8961 423-8210. -12

WAVERLY — Brand new deluxe triplex, 1 bedroom. Centrally air-conditioned. Carpeted, electric range, refrigerator. 6 miles east Lincoln. 1880 17th St., Waverly. 786-3775. 9

1.1919 J. Brick 4-plex. 2 bedroom unit; AIR CONDITIONED; carpeted; built-in range & oven; refrigerator; COMPLETELY CARPETED; parking & laundry facilities. $120 per mo. Utilities paid, except lights.

2 2245 VINE. BRAND NEW 4-plex. 2 & 3 bedroom STUDENT UNITS; laundry facilities; parking; FURNISHED; Utilities paid, except lights. AIR CONDITIONED. $55 per person. 11c

Chambers-Dobson 432-8815 or 488-3187

1 707 C 3 room apt. $35
2. 1118 G Sleeping room $25
3. 1118 G Efficiency Apartment $40
4. 1813 Euclid. 2 bedroom apt. $65
5. 2065 E 4 bedroom. $85
6. 2046 D 2 bedroom $90
7. 2033 E. 2 bedroom $100

Chambers-Dobson 432-8815 or 488-3187 11c

2 bedroom duplex. Available September 1. Large rooms. Built-in range. Tiled bath. Full basement. Central air-conditioning. Close to public & parochial schools. Shown by appointment only. Phone 423-4645 or 432-8353. 12

2 bedroom apartments. Near school. Furnished and unfurnished $50 to $70. 435-4434. 22

2 bedrooms-newly decorated-living room and dining "L" kitchen with range, oven and refrigerator—off street parking. $90. per month—top location. 7c

hardesty-o'keefe
140 So. 48th 488-0971

2 bedrooms. Stove, refrigerator, gas furnished. $75. 2918 S. 466-0049. 489-1793. 10

2 BEDROOMS

4313 Lenox—Spacious newer unit. Air-conditioned. Finished basement. Carport. $120.

2215 B—Lovely stone duplex. Full basement. Garage. $100. August 15.

ART JOHNSON REALTY

488-3000 eves 434-8014 488-4448 29c

3 rooms lower duplex. Tile bath. Redecorated. Completely private. 435-6960. -21

4 rooms, stove, refrigerator. Colored welcome. $45. Downstairs. 2214 T. 488-4332 9

Classified Display

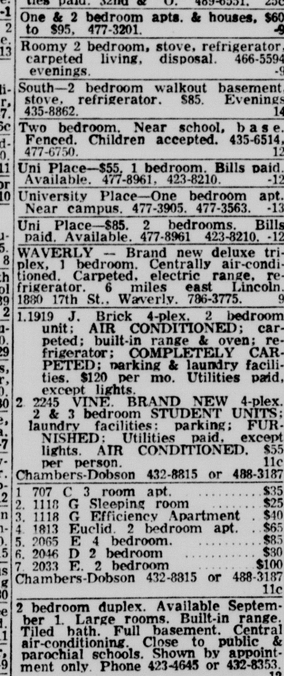

30c

Apartments, Unfurnished 66

1 bedroom unit in a stone side by side duplex in Hawthorne School area. Stove and refrigerator, full basement. $80. Harrington's 488-2302. 7c

5 rooms. Basement, Garage. 1137 No. 33. Inquire 466-3447. 3200 Apple. 7

2 bedroom, newly decorated, private entrance. 1941 K St. 15

$75 GAS. WATER PAID

1300 No. 26—2 bedrooms. First. Redecorated. Near school. 223-2639, Beatrice, or Campbell. 477-8461, 7-9pm. 8

$82.50 & $85
56 & BENTON
BRICK 4-PLEX

These beautiful apartments are NOW AVAILABLE. Each features:
2 bedrooms—Bath—Living Room—Kitchen—
Full Private Basement
Conveniently located close to bus stop and grade school.

For an appointment to see them, call:
434-1320
434-5247
466-7864
7

Apartments, Furn. & Unfurn. 67

25th & Orchard—2 bedroom duplex. $75 includes utilities. Call 488-9755. 14

26 & L—2 bedrooms. Large lower duplex. Utilities. $65. 423-5747. -2

125 So. 52—2 bedrooms, first floor. air-conditioned. available 489-4855. 25

Available—6039 Ballard. Upper duplex, partly furnished. 5 clean rooms close to schools, church, shopping. 8

CADCO APARTMENTS
2501 "N" Street

INTRODUCES
A
1ST

CLOSED CIRCUIT TV joined with MAGIC CALL HOUSE PHONES

This combination permits tenants to see their visitors on their home TV screen while they are conversing with them before admitting them into the apartment building.

PLUS

All utilities included in rent
Central air conditioning
All electric G.E. kitchens
Carpet & Drapes
Private patio terraces
Recreation room
Off street parking
ABSOLUTELY no solicitors allowed in the building

PRICED FOR A MODERATE INCOME.

Les Foight 432-5872
Dan Lavaty 423-2100

THE LAVATY COMPANY

2501 "N" Street Suite 101
477-9236
Bldg. Superintendent 477-5390 7c

IDEAL

Lower duplex — 2 bedrooms, living room, dining room, private bath. Stove, refrigerator. Heat & water furnished. Excellent location. 434-7872. 13

NEARLY NEW—$80
AIR-CONDITIONED
48TH & GLADSTONE

Apt. with one bedroom in ranch style 4-plex, electric stove, refrigerator furnished, or will furnish completely $95. Lighted off-street parking. No children or pets. 466-1933, 466-3416. 10c

13 & GARFIELD—New one bedroom apt. $90 & $125. Air-conditioned, all utilities furnished except electricity.

A. HOCK JR., BUILDER

432-6539 or 477-7923 19

20th & M

Air-conditioned, 1 & 2 bedrooms, completely redecorated, utilities & washing facilities furnished. Call 432-2746 DAYS: 432-0265 EVES.

1022 No. 8—2 bedroom duplex. Partly furnished. Inquire 1022 No. 8. 12

2223 So. 15—Duplex. Two bedroom furnished upper. Two bedroom unfurnished, lower. Very clean. 477-7566. -6

Houses for Rent 69

22 & R. 3 bedroom, roomy, stove & refrigerator. Appreciate—Cheap. 796-2312. 13

23 & South—4 bedroom, 2 story, 2 baths, garage, 423-6531. 14

28 and "O"—Available, 2 bedrooms, redecorated, 1 and ¾ baths. 466-5536, 432-4296. 6

30 & Washington — Duplex, 2 bedrooms, living, dining, kitchen. Available. 432-4579.

118 Chester—West Lincoln. Redecorated. 7 rooms, full basement, garage. $80. After 5pm. 435-4711. 3

141 So. 1—5 rooms, basement, double garage. Inquire car lot. 6

235 No. 22—Clean 2 bedrooms, dining, 220, carport, $65. 488-5711. -2

245 E—New antenna. Two bedroom house. Full basement (bedroom). $70 plus utilities. 432-5062. 15

310 So. 24—older 3 bedroom home. New furnace and full basement. Del Bomberger 466-9375 or 432-6693.

SCHUMACHER VENNER CO.
Multiple Listing Member
300 So. 13 Office 432-6693 7c

320 No. 26—Extra nice 3 bedroom. Immaculate throughout 475-1237. 432-5273. -7c

415 No. 5th Ave.—Capitol Beach Area. 2 bedrooms. Fenced yard. 220, Antenna. 477-1620. 12

509 So. 40—Older 2 story 4 bedroom home. $75. 435-5777. 25

520 A

Two bedrooms, living room, kitchen and bath. $65. 8c

FIRST REALTY of Lincoln 432-0343
Bob E. Danley 488-4088

714 So. 33—3 bedroom house, near St. Teresa & Randolph School. Available August 12. $125. 432-2972. 10

920 No. 8—Three rooms, furnished —unfurnished. Couple. Inquire 926 No. 8. -10

902 2nd—West Lincoln—2 bedroom, garage, disposal, 220, children. Stove, rug. School, University. $77.50. 466-2870. 10

1006 2nd West Lincoln—2 bedroom brick, near school. 477-2854. 16

1245 So. 21 — Four bedrooms. 1½ bath. Clean, redecorated. $100. 423-4804. 14

1316 GARBER

2 bedroom bungalow on paving, close to town, $92.50. Call 432-5585 Peterson Construction Co. After 5pm call Lem Dobbins 489-1478 or Clayton Rock 488-9553. 27c

1330 So. 9—5 room bungalow, 2 bedroom, bath. Available. 423-8923. 14

1343 D — Duplex — Three bedroom, downstairs. Just redecorated. Near Statehouse, bus line. Yard, garage. Utilities furnished. $125. 423-8248. 10

1344 A—Clean brick duplex. Roomy three bedroom & basement. $100. 477-7035. -2

1366 So. 32—2 bedroom, stove, refrigerator, dehumidifier, some furniture. $75. 477-3836. 15

1440 North 59th

2 Bedroom Bungalow $92.50. Call 432-5585 Peterson Construction Co., after 5 call Lem Dobbins 489-1478 or Clayton Rock 488-9553. 2c

1440 No. 41—Stone duplex, 1-bedroom. Stove, refrigerator. Full basement. 488-7730. -13

1520 Claremont—Five rooms. Clean. Close to University. 466-5133, 466-1829. 12

1531 No. 25—Two bedroom house. Garage and antenna. Immediate possession. Call 434-1535, to see. 11

1601 Whittier—2 bedroom. Garage. Near school. September 1 $80. 489-1960. -3

1625 E—2 bedroom, living, dining room, stove, refrigerator. $100 423-1385. 6

1640 No. 28—Cottage. 2 bedrooms, dining, utility basement. $70. 488-5711. -1

1823 NORTH 25TH. 2 bedrooms with possible 3rd in full basement, carpeted living room, kitchen with eating space, $90, EQUITABLE REALTY, 477-4118, 489-1071. 15c

1920 So. 17—6 room modern house, garage. Available. 489-1367, 435-8140. 14

2030 North Cotner—Two bedroom duplex, range, refrigerator, heat. $100. 466-9370. 15

2144 K—Redecorated 3 bedroom, 1 story. 3 children. $70. 477-2029. -12

2301 SUMNER

2 bedroom duplex. Stove, refrigerator. Garage. $110. Call 488-0828. 21

2311 So. 14—Partially furnished 8 room older house. 488-1533. 488-6567. 13

2320 North 56th. $115. 3 bedrooms. clean—off street parking.

1257 South 21st. $100. 4 bedrooms. beautifully carpeted living room, dining room & hall.

1601 North 24th. $85. 2 bedrooms, garage—clean—close in.

2000 "R". $75. 3 bedrooms. Close to downtown for working couple.

Lyla Leinberger 432-5691
LOOMIS & HOYT
435-2932 11c

Houses For Rent 69

2326 Vine—2 bedroom house, $95 per month. 488-4902, 466-2321. 13

2420 SO. 16—Newly decorated 2 bedroom bungalow, available now, $70. FELTON REAL ESTATE 432-6631, 489-5608. 2c

2440-44 B—Duplex, down $85, up $75, heat furnished. 423-6985. 9

2505 So. 11—2 bedroom duplex. Near schools. Available Sept. 1. $60. 423-4693. -13

2621 So. 9—2 bedroom, 1 story, furnished—unfurnished. $60. 435-7033. 10

2933 Starr—3 bedroom, newly decorated, close to school, shopping. 434-4490. -10

2949 No. 45—Near new one bedroom stone. Off-street parking. $79.50. 432-5513. -1

3108 No. 56—3 bedroom. Dawes. Large yard. Stop by. $75. 8

3200 A—Large living room, one bedroom, 1½ baths, garage, $70. 423-4317 -14

3250 A — 2 bedrooms. Carpeting. Fenced yard. Aug. 6. Appointment. 488-1883, $90. 1

3731 Linden—2 bedroom split-level, carpeting, drapes, garbage disposal, dishwasher, stove, basement, $175. 489-1796. 7

3919 Garfield—One bedroom home, redecorated stove, refrigerator. $65. 489-3145. 14

4910 J—2 bedroom brick duplex, newly decorated, garage, large fenced back yard. Close to school & shopping. $95 435-4033. -18

4812 Leighton—3 bedrooms, sunroom, separate dining room, large kitchen on one floor, $85, available now. 466-1974, 488-3513, 435-2333. -12

4311 Starr—3 bedroom. Basement, garage. $105. 466-9407. -10

4312 L—Two bedroom brick home & garage. Air-conditioned. $125 month. 480-7921, after 5pm. -13

5419 Prescott—Two story redecorated house. $75. 488-5286, Mrs. Edmunds. -9

6444 Y—2 bedroom brick. Basement finished. Available August 15. 434-6001. -13

7025 PLATTE

2 bedroom house, utility room, kitchen, living room, children accepted $65. 8c

A & H REALTY 466-1933

8000 CHERRYWOOD

Air-conditioned 3 Bedroom with attached garage. $135. Call 432-5585, Peterson Construction Co., after 5 call Lem Dobbins 489-1478 or Clayton Rock 488-9553. 2c

8110 So. Cherrywood. New 3 bedroom air-conditioned. Walkout basement, garage. $145. 488-0065. 13

Ag College—Spacious lower duplex Essentia furniture. References. 434-7764. 28

Available now—3825 Garfield—2 bedroom. Window air conditioner. Attached garage. See 1-5pm Sunday or after 6pm call Ashland 944-8403. 10

Available—3918 St. Paul—Two bedroom. Antenna. Fenced yard. $75. 489-1125 11c

Available now—4015 Randolph, 2 bedroom duplex, carpeted living-dining area, 2 baths, refrigerator, garage, air conditioner $115. After 5pm 423-8321. 19

BUY LIKE RENT
2 bedrooms, full basement, attached garage. $75 per month. 2c
BELMONT REAL ESTATE
477-2760 432-3067

College View—Clean four bedroom apt. Ground floor. Stove, refrigerator. $95. Heat paid. 466-0331, 489-4732. 30

COLORED WELCOME
One, two & three bedrooms. 2417 So. 8 and vicinity. $50-$70. 477-3201. 6

EASTBOROUGH

3 bedrooms, carport, St. John's-Meadow Lane Schools. $115. 488-2814. -10

FOR RENT

2222 SO. 36, 2 BEDROOM FRAME WITH ATTACHED GARAGE BUILT-IN OVEN AND STOVE. NICE NEIGHBORHOOD, CLOSE TO SCHOOL. $115. A MONTH. 489-2544. 12

FOR RENT

4025 So. 2 BEDROOM BRICK. CARPETING & AIR CONDITIONER. INTERIOR REPAINTED AND READY FOR OCCUPANT. $110. A MONTH. 489-2544. 12

Five rooms—2 bedrooms—gas heat—435-6032. 1520 No. 16. 12

Near Capitol—Seven rooms, two baths. $85. References. 434-7764. -2

Nice 2 bedroom home, full basement. $60. 434-5306. 12

Older—5517 Prescott. Clean two bedroom, modern. 220. $55. 477-7333. -4

One furnished house Also 2 & 3 bed

Homes For Sale 82

By Owner—2503 Y — New kitchen cupboards, furnace. Reasonable price. 423-6001, after 6pm. 8

By owner—3 bedrooms. Attached garage. Rec room & bath in basement. Refrigerator, water conditioner, carpet & drapes. 441 Jeffery Dr. $18,750. 434-6757. 10

BONNIE CARR

Realtors - Multiple Listing Service
YOUR FIRST HOME See this 2 bedroom frame in south Lincoln. Living room carpeted, large new kitchen. Full basement, garage.

Havelock Family home, full basement, garage. Carpeted living and dining room. 2 baths. Only $8,500

Clinton School Redecorated 3 bedroom, carpeted large living room, dining, plus eating in kitchen. Little down on contract $8,000

PRICE REDUCED ON this Stone beauty, 3 bedrooms, carpeted Liv. & Din. rooms, 2 baths, full finished basement, garage, nice yard, all this in INDIAN HILLS.

NORTHEAST HIGH is the location of the 3 bedroom Brick, large Liv. & Din. room, eating space in kitchen, full basement, garage. Truly a GOOD BUY. $16,250

Art 466-6238 Omadeane 477-2709
Office 488-6008 Bonnie 432-6681
5c

BY EVANS

New & Nice

TWO LARGE AIR CONDITIONED HOMES IN THE NEW HUNTINGTON ADDITION (JUST EAST OF PARK MANOR).

6541 REXFORD

This home you must see—it has 3 large bedrooms & 2 tiled baths and the kitchen is equipped with beautiful Westinghouse Coppertone a 2-way fireplace separates the beamed family room & large living room that makes wonderful family fun & living. The full basement has one room panelled and is roughed-in for 3rd bath

AND

6520 SUMNER

is another "MUST" on your list of home hunting, it has 4 large bedrooms, the 4th bedroom has a fireplace which would be a wonderful den or study for Dad. The separate dining room has beautiful mural walls and a utility room on ground floor gives Mom more time for fun, and brick paved family room with the kind of built-ins women love, combined with a roomy electric kitchen complete with deepfreeze. There is a massive painted brick fireplace that covers the entire wall in the large living room.

Both homes have oversize 2 car garages and sits on high sightly lots. Please call to see them today. 2c

Evans Construction Co.
Harold & Bob
488-2656

BALL REAL ESTATE CO.

PRICE REDUCED—You can get a real buy on this 5 year old split level, 4 bedrooms, 1¾ baths, family room & double garage. It's centrally air conditioned for summer comfort.

OVER 1400 SQ. FT. in this 3 year old immaculate brick home. Carpeted living room. Kitchen has built in double oven & range & dishwasher plus an unusually large dining area. Full basement & double garage. Only $23,750.

MODERATELY PRICED 3 BEDROOM plus family room & detached garage. In the Bethany Area. Vacant, can be shown anytime.

CLOSE IN—SOUTH—3 bedroom bungalow with central air conditioning. Only $12,950.

ASSUME VA LOAN for approximately $2,000 & you can own a 3 bedroom brick for $111 per month. North.

NEW 2 BEDROOM in Uni Place. WORK AGREEMENT for down payment if necessary. $11,900.

WALKOUT BASEMENT features 4th bedroom & family room in this new home near Brownell School. This beautiful home has a double garage & central air conditioning.

ANOTHER NEW 3 BEDROOM — SOUTHEAST—Eyelevel oven & 8 x 11' eating area make this kitchen a pleasure to be in. It's only $15,500—$500 down or trade your 2 bedroom.

HAVE A PONY? Or just want a big yard? Then take a look at this 3 year old 3 bedroom brick. Carpeted living room, large kitchen, attached garage. Excellent condition.

LARGE 2 BEDROOM BRICK in Havelock. It has everything—central air conditioning, garage, carpeted living room, fenced yard, & finished basement. Immaculate.

2 BEDROOM BASEMENTLESS in Uni Place. $250 down and $75 per month. Vacant. See anytime.

JO ANN WESTLUND 477-7812
HARRY ROTTHAUS 466-0197
BOB BUSSEARD 434-7872
MARY HIGGINS 489-2781
DICK SVOBODA 489-3090
BALL REAL ESTATE CO.
706 Fed. Sec. Bldg. 477-4442 6c

BE SURE—CALL
"1st"
REALTY

1—COLONIALISM—The most popular architectural design. We have this very pleasant true Colonial in the best area near the East Campus (Ag College). Two bedrooms above are large, one master size, the living room with its well proportioned fireplace and the separate dining room are bright and cheery. To see it is to like it, so see it today. $13,000

2—TRANSFERRED!—That's the only reason the owners of their custom built home would sell. It's a dandy—3 bedrooms, 2 baths, efficient kitchen, quality and good taste in all the decorations, carpets and drapes. Approximate 2000 square feet of joyous living. Reduced to $30,950

3—OLD CHENEY ROAD FOUR ACRES in the country but near the city. You can keep horses and have the pleasures of country living but the comfort of the city. Only 15 minutes to town, and in the Lincoln school district. The house has 3 or possibly 4 bedrooms, a large family room with fireplace and modern kitchen, on old Cheney Road.

4—Neat 3 bedroom brick—Southeast $18,500

5—Three bedroom—Stone and Frame—East—Daylight finished basement—$27,000.

6—Three bedroom—Central air. Finished basement—One block to Meadow Lane School—$17,650.

7—Here is a good offer of a good three bedroom house—Northeast —$10,750

8—NEW LISTING—Three bedroom brick in Southeast Lincoln—Double garage, central air, built-in kitchen—$21,950

9—NEW LISTING—FRESH—13 year old 3 bedroom home near Blessed Sacrament (South area) carpeted, finished basement—FHA appraisal—$13,500.

10—TOP VALUE in this 3 bedroom stone located South of "O"—Double garage—Two (2) wood burning fireplaces—1400 square feet central air—Tremendous value at $28,950.

11—Newly priced this 4 bedroom home near Lincoln High—Large dining and living rooms—property has multiple zoning—Priced at $6,750—located at 2425 J

12—Well located Eastridge home—Full dining room, eating area in kitchen—1½ baths—central air-conditioned — Double garage — Priced at $29,500.

13—2001 South 52nd—Near school bus line—low cost—3 bedrooms—first floor utility room. Priced at $8,750.

14—Southeast — Ranch Brick. Good school location — 3 bedrooms — 2 baths—$23,500.

15—2 Duplexes for the price of one. Zoned Multiple E—Near State Capitol building—$20,000.

16—A good 4-plex at 1645 C—$12,500

17—JUST LISTED—SHARP—Three bedroom at 4820 Greenwood—brick—Living room with fireplace—Kitchen with built-in oven stove—dishwasher—combination windows—New roof—Immediate possession.

18—VACANT — Immediate possession on this FHA approved home North of "O" Street—Can assume big loan—low down payment.

19—BETTER INSIDE—Than outside—New roof—owner will sell on contract—Drive by 3440 Randolph then call—Immediate possession

OFFICE 432-0343

Bob Hoerner 488-2515
Hal Pickett 423-4025
Lee West 489-2923
Chuck Stuart 423-6126
Mary Lee Crabill 423-4453
Polly Danley 488-4088
Morgan Batten 423-8307
Wayne Kubert 489-2416

FIRST REALTY
OF LINCOLN, INC.
6c

Homes For Sale 82

By owner—2 bedrooms. Near bus, school. 1311 No. 53. 466-6466. 10

BY OWNER

1225 So 49—Attractive living room—with fireplace and formal dining area. Slate entry. Double garage. Central air. 2 patios. Dishwasher and disposal. 2 bedrooms. Family room. No basement. Under $20,000. 488-5130. 9

By Owner—3 bedroom split-level. Can assume loan. Stop and see anytime. 7239 Dudley 434-3057 21

"CALL TODAY"

IF YOU WANT a new 4 bedroom home in EXCELLENT condition. Two FULL baths. Or No. living room. Built-in oven, range, dishwasher, sliding doors to patio. PANORAMIC view of city.

NICE 2 bedroom Brick near Bethany School, add bedroom & ½ bath in basement, 2½ stall garage, ONLY $13,950

PRESCOTT School area, 4 year old 3 bedroom STONE. Carpeted living room with FIREPLACE, beautiful woodwork, Central Air.

PERSHING School just 3 blocks, 2 bedroom home, 35 years old, full basement. IT'S VACANT and only $9,500

HAVELOCK, clean 2 bedroom BRICK, full basement, owners are moving out of town. Priced right at $12,500. ONLY $500 down.

CLOSE IN 3 stall Bungalow, beautiful kitchen, new furnace & water heater, 3 bedroom down and 1 up, DOUBLE garage, a REAL BUY at $11,950

WALKOUT basement in this 2 year old, 3 bedroom Ranch-type Brick near 56th & PIONEERS. Nice kitchen with built-ins & large dining area. QUALITY construction. VACANT—MAKE OFFER.

REDUCED to $4,950. 2 bedroom home, screened in porch. Buy on contract with payments like rent.

DUPLEX near 22nd & Sewell. Beautiful woodwork thru-out, INCOME $185. Price includes most furniture.

JOHN HERROD 488-2244
CURT REED 434-5982
JACK HUNTER 488-5408
BOB FOREMAN 488-4504
BUD McGINLEY 432-6402
E. BUD GIBSON 488-2158
OFFICE 432-0404

MANZITTO

REALTORS GLYNN M.L.S.
6c

Citizens

TIME TO TRADE UP? Here it is exactly what you have been waiting for—A splendid 3 bedroom brick, plus beautiful family room. See all the exclusive features this home has to offer. It's ideally located near Westlevan campus, priced at $20,500 and we are ready to deal!

NEED 4 BEDROOMS? This home can be just that, or it can be used as a DUPLEX. Large lot near Wesleyan. Owner wants an offer or will consider taking a smaller home on trade. Call now for appointment!

EASY TO BUY—This clean 2 bedroom bungalow in Uni Place. Full basement with F.A. gas heat, close to bus line on paved street. LOOK IT OVER, IT MUST BE SOLD!

NEED MORE ROOM? The children will be happier in this 4 Bedroom, conveniently located to schools and shopping in N.E. Lincoln. HURRY BEFORE SCHOOLS START.

TO BUY, SELL OR TRADE—
SEE CITIZENS!

BILL GRICE 434-2293
Citizens Realty, 466-2344
Citizens State Bank Bldg.
48th & Huntington 7c

Custom building & cabinet work. City or rural. For a better product call C. J. "Mac" Michaels, 488-2015. 17c

C. WILCOX CO.

AG COLLEGE

Lovely 2 bedroom home with full basement, garage, fire alarm system, fenced back yard, lovely shade trees. Only $14,250.

349 SO. 28

Clean 2 bedroom home with 3rd large room upstairs. All oak floors, fireplace & new aluminum siding. Only $9,250. 5c

C. Wilcox Co. 466-3283
ASSOCIATED Listing Exchange

Clean 2 bedroom brick by owner, basement apt. Attached garage. Beautiful yard, garden, patio, 220. Carpeting. Low down payment 6924 Cleveland. 465-3148. 20

COMPLETELY REJUVINATED

New decorating throughout—3 bedrooms, large living room with picture window—A yummy kitchen with ample size eating space. Price several hundred dollars below comparable houses in the neighborhood. Come take a look. $14,500. 6c

HAL PICKETT 423-4025
FIRST REALTY of Lincoln
223 South 13th 423-0343

Custom Builders of New Homes
Seller of Other Homes
CALL FIRESTONE
488-1242 1320 Sycamore 25c

DREAM FULLFILLED

Your country home—You saw it from the air in last Sunday's paper—Now view it in reality. One of the finest modern country homes with a Panoramic View. Approximately 2 acres of land—The residence has 7 rooms either 3 bedrooms and den, or 4 bedrooms. Two ceramic tiled baths—Electrically equipped kitchen—large (8' x 9') breakfast room—Both the living and recreation room have a heat-a-lator fireplace. Two car garage has automatic door opener—256 ornamental trees—26 ft. x 55 ft. outbuilding—a real jewel. 6c

HAL PICKETT 423-4025
FIRST REALTY of Lincoln
223 South 13th 432-0343

Diversified Living

COUNTRY TOWN

5 Year Old Home With Many Advantages. 2 Bedrooms, Large Living Room, Dining Room, Kitchen, Office, Den, Study, Finished Rec. Room, Bath Room And Bedroom Enclosed Patio, Excellent Condition. 477-3939 W. F. Steele Co 423-8500
6c

DUPLEXES

721 No. 30—4 rooms and bath each floor, modern garages, garage, rents for $80 each unit. $12,500

611 G—5 rooms and bath each side, rents for $80 each side. Nice valuable close in lot. $2,500. Easy terms of both.

Member Association Listings
Gustin-Cooper 432-2009

DUTCH COLONIAL

23 ft. living room, tile dining room, breakfast room with [illegible] kitchen with [illegible] 3 bedrooms, 1½ baths. Priced [illegible] Goodyear area, only $11,950. DON HENNESSEY

4 BEDROOMS—$15,500 Luxurious split level family home with spacious [illegible] room of fireplaces, DINING ROOM, great [illegible] kitchen, 2½ baths, DEN, recreation room, carpeting & drapes throughout, [illegible] needs. 2 [illegible] 488-3527

EASTRIDGE

For sale by owner. Being transferred. Lovely contemporary ranch home with [illegible] on large lush lot. Finished basement, attached garage, dining room, living room, 3 bedrooms, 2 baths. Price includes draperies and wall to wall carpeting. May assume GI loan. 3 [illegible] mediate possession. Call 488-0720

EASTRIDGE

For sale by owner. Beautiful [illegible] air-conditioned 4 bedroom home [illegible] kitchen, refined [illegible] basement, attached 2 car garage, [illegible] room, large [illegible] & kitchen. Drapes & wall-to-wall carpeting. Call 488-[illegible]

EAGLE

Only 2 minutes from Lincoln & your 2 bedroom Lincoln home on 1 year old 1½ baths attached garage. Cyclone fenced yard, only $5,000 cash!

489-3898 Eves. IVAN

ECONOMY

4 rooms frame bungalow on a 50' lot near 22th & Sumner. Full basement, $650. Consider $50 down & $50 per month

468-1831 Eves. BILL

RANDOLPH

4 bedroom bungalow style with a 3rd bedroom dormitory up. 25' x 9' room & dining room carpeted, beautiful oak floor & oak trim, new color bath fixtures, full basement, detached garage, $11,500. FHA financing available. $500 down

488-4869 Eves. GERALD

9th & GROVELAND

4 BEDROOMS

Bungalow style, oak floors, 100% but gas furnace, insulated walls & ceilings. Full lot, paving paid both ways. Close to school. $11,300. $700 down, $85 per month.

489-4626 488-1209
Butler Realty 489-3898
7c

EASTRIDGE

3 bedroom home, air-conditioned with patio and attached garage. 5900 Margo Dr. 489-1589 20

Homes For Sale 82

EXCLUSIVE AREA

Capitol Beach Manor — Lakeshore homes $36,000 to $40,000. Available to qualified person. Mike, 466-0289.

M. Dennis Real Estate

ECONOMICAL Near 20th & U—Solid 3 Bedroom $8750.

NORTH Contract Purchase on 3 Bedroom. $9500.

11th & F—Redecorated 3 Bedroom, Zoned Lot. $6500.

UNI PLACE—Immaculate 3 Bedroom. Double Garage. $9500.

WITHERBEE—Neat 2 Bedroom Bungalow. Garage. Air-conditioned. $12,200.

INCOME—We have several NEW & Used Older Properties—Call us for details.

BEALS 432-6018 Joe Hile 488-4725
John Wenzl 434-3463
ACTION REALTY 434-3506
Off. 1529 No. Cotner 6c

EQUITABLE REALTY

MERLE BEATTIE SCHOOL
* 3 bedroom brick
* 1½ bath
* Large Patio
* Attached garage
* Finished basement
* Carpeted living room
* Central Air Conditioning

WHERE CAN YOU FIND ALL THIS FOR $20,250? CALL US TODAY.

Realtors . Multiple Listing Service

619 Anderson Bldg. 477-4118
Jerry Joyce 488-5750
The Dunoes 434-3528
Clin Cessna 483-9251
George Hoag 488-7703
Lou Summerhauser 489-1071
Frank Koziol 423-8706
6c

For sale: 2024 No. 30. Four room house. Two bedrooms. Bath, modern. $4250 with reasonable down payment. Nate Larson Real Estate. Call mornings. 434-4304. -12

FREE

bedroom home with double garage with the purchase of these 4 lots, just a stone's throw from the new Cathedral & Southeast high.

Near Pershing School

All stone 2 bedroom air-conditioned with nice rec room. Fenced back yard & patio. Corner lot.

Need Extra
$2500 per Year?

This close in furnished apartment & sleeping rooms, near Capitol & University is immaculate. Price reduced $1,000 for quick sale. See this money-maker before you buy.

Calvary Lutheran

$450 down may buy this old "Smoothie." Bungalow with dining room, oak trim, garage, lovely scenic rear yard. $10,750.

Ed Wright 477-4552
Oliver McGinnis 488-3313
FARMS—HOMES—BETTER MOTELS
DON McGINNIS CO.
4009 A 466-2383
2c

FRESH LISTING

WELL LANDSCAPED!

3 Bedroom BRICK Home with Attached Garage. Large Bedrooms, FULL Basement, for ALL the requirements of an active family! Large Patio. Between Hawthorne & Millard Leiler Junior High. Call for showing.

Dick Hickey 489-6054
Office 466-2348

'Hub' Hall

8c

HARRINGTON'S

AIR-CONDITIONED RANCH STYLE—3 bedroom brick is almost new in College View. Roofed patio, attached garage, dining room. $21,250. DICK PUTNEY 488-4219

SOUTHEAST STONE—CENTRAL AIR. Carpeted living room, large kitchen, lovely recreation room, patio, fenced back yard, attached garage. A beautiful two bedroom home. $17,200. MEL MAY 434-4202.

HOME ON CONTRACT. Small Down Payment. Comfortable older home. 2 bedroom—large lot. North Central. Let me show you. $7,000. TED GARNER 488-9657.

SOUTHEAST!! Just $13,750 for this Early American 3 bedroom country style home with double garage, full basement and a 100'x125' lot. DON HENNESSEY 488-4020.

HAWTHORNE AREA—3 Bedrooms —$17,750. Roomy throughout, with carpeting, central air. Has a knotty pine finished basement with kitchen, bedroom and bath. Big double garage and sheltered patio. FRANK HARRINGTON 488-4078.

BEAUTIFUL COLONIAL — PERSHING school! 3 huge bedrooms, 2 fireplaces, dining room, big kitchen, attached garage. Its basement recreation room — JUST $16,500! EASY financing! DON HARRINGTON, JR 423-2026

3 BEDROOMS—$20,900! An IMMACULATE STONE near Southeast high. Carpeted. AIR-CONDITIONED, rec room and 4th bedroom in basement. DOUBLE GARAGE. It's nice! J. James 488-1874

2 BEDROOMS STONE AND FRAME. Central air conditioning, separate dining room, LARGE kitchen with lots of built-ins, recreation room, double carport. Located in a good Southeast area. $19,500. MEL MAY 434-4202.

AIR-CONDITIONED — TRADITIONAL ARCHITECTURE. This 2 bedroom ease of modern living with Cape Cod style 3 fireplaces, attached garage, near Country Club. $23,000. DICK PUTNEY 488-4219

EXCELLENT NORTHEAST SCHOOL LOCATION—Brick 5 bedroom full basement, inside shows "welcome" to all. I'm ready to show this fine home at your convenience $17,500. TED GARNER

IT SPARKLES!! Lovely 2 bedroom home with contemporary decor, carpeting, 2 window air conditioners and a brick patio. Ideal Goodyear area, only $11,950. DON HENNESSEY

4 BEDROOMS $25,500 Luxurious split level family home with spacious [illegible] room of fireplaces, DINING ROOM, great [illegible] kitchen, 2½ baths, DEN, recreation room, carpeting & drapes throughout, [illegible] needs. 2 [illegible] 488-3527

5TH & ADAMS—4 BEDROOMS—$20,500. 1342 ft. of ground 2 story home in top grade old style Gable Roof sheet. lots of trees, ideal for the family under $21,000. FRANK HARRINGTON

SPARKLING RANCH 3 bedroom with FIREPLACE dining room, large, refined 2 car, semi-finished basement, attached 2 car garage, central air conditioner, drapes, fenced yard and some of the furniture goes along too. See this one and get it quick.

4 BEDROOMS WITH LOTS OF SPACE! Large Formal Separate dining room, 2 baths on bedroom on first floor, sheltered patio, detached garage. $17,500. MEL MAY 434-4202

LETS LOOK AND BUY this nice 3 bedroom brick Northeast full basement. Excellent Deal. $17,500. TED GARNER

SPACE! SPACE! SPACE! 3 bedroom with a large all new [illegible] kitchen, separate dining room, [illegible] basement, [illegible] 2 car garage. [illegible] $20,000. MEL MAY 434-4202

LETS LOOK AT THIS PRICE! Oh! Consider this brick 5 room home near Millard Leiler Junior. It has 2 fireplaces, carpeted in 2 bedrooms, [illegible] bedrooms, [illegible] rooms, [illegible] patio, back yard. Set on [illegible] lot. Attached [illegible] garage. $20,000. FRANK HARRINGTON

CENTRAL AIR — WOOD BURNING FIREPLACES NORTHEAST LINCOLN. Very [illegible] bedroom brick home. Large kitchen with built-in [illegible] rooms, bath and [illegible] bedroom attached garage. [illegible]

SHERIDAN SOUTHEAST HIGH. Roomy ranch BRICK 3 bedroom with [illegible] built-in kitchen, spacious dining [illegible] baths, [illegible] Jane fenced yard. $20,500. DON HARRINGTON, JR 423-2026

4 BEDROOMS—3 BATHS—Two [illegible] family home with [illegible] Dining room [illegible] Kitchen [illegible] Office [illegible] 434-2439

Homes For Sale 82

FOR YOUR HOME

Designed, built & sold by
LOWE BROS. INC.
CALL BILL 434-1475
29c

GREENWOOD

3 bedroom, frame, 3½ lots, large orchard. $8,000. Call 789-3320. 6

GROVELAND

4 BEDROOM bungalow, oak floors, insulated walls, 10 years old. Forced air furnace, full lot. Now available. $500 down, $80 per month. $11,000. 489-4826. 9c

3 BEDROOMS, Living room carpeted, drapes, window air conditioner, nicely decorated, oak floors. $20,000, $500 down. $90 per month. 488-4809. 9c

Butler Realty 489-3898

hardesty-o'keefe

YOUR GUIDING LIGHT TO BETTER LIVING

Pronto!

Fast action will get you a lovely home — owners have lived here just 4 months and now must move out of State —all the goodies you're looking for—CENTRAL AIR—2 stall attached garage—FIREPLACE—1 full bath — 2-3/4 baths — Daylite basement—built-in kitchen — carpets & drapes—fenced yard — $28,900 —let's look today.

Before School

You can move into the neat 3 bedroom home just 1½ blocks from May Morley—recreation room—CENTRAL AIR —attached garage — fenced yard—$16,500 — now is the time. 7c

EVENINGS CALL
Mulder 423-2435
Wright 466-1348
Bauer 488-0133
Hardesty 489-4810
Scott 477-2577
O'Keefe 434-7682
140 So. 48th Off. 488-0971

IMMEDIATE POSSESSION

Walk to schools from this 3 bedroom brick with attached garage, central air. Carpet, built-ins, and a finished basement. 1800 Donald Circle. $19,800. North from between 62 & 63rd from Aylesworth. 466-9584. -9

IN EASTRIDGE

For sale by owner—Built-in range & disposal, central air. Attached double garage. Fireplace. Three bedrooms, fourth in finished dry basement. 1½ bath. High lot, beautifully landscaped. Patio, finished rec room. Over 1600 sq. ft. Includes drapes. Pay owner equity and assume loan or get your own loan. Price $23,500. 488-1048. -12

'Hub' Hall

TEACHER SAID

It's not far to 4440 No. 73rd. A 3 bedroom cottage you may acquire for little or no money down. A well constructed 1½ stall garage. Vacant and ready for occupancy. $11,250.

SECOND CHANCE

To see 4125 High. A home packed with value and extras. 3 bedroom brick, well built, 2 stall garage, full basement. Rear yard that will appeal to the ardent gardener or outdoor chef. $16,750.

LATE FOR CHERRY BLOSSOMS

But at 251 East CHERRYWOOD is a petite 3 bedroom brick home that is asking for the loving care only you can give. Nestled in this quaint community, this home is in top condition. 1½ baths, 1 stall attached garage. FHA available.

BEST YEARS OF YOUR LIFE

Are spent in your Home. Location is a necessity. 2100 Stockwell depicts the glamour and satisfaction of style and location you desire. 3 bedrooms on a corner hall plan. Wood burning fireplace will pass many a snowy evening while watching birds feed on the rear patio. Don't forget this wife-saver kitchen. See this today.

ROOM FOR LESS MONEY

Good 3 bedroom home at 2237 "T". Condition is excellent and price only $6500.

ALPINE SPLIT

Is the setting you see when you look at this 3 bedroom beauty at 5320 LaSalle. Also has extras like rec room, oven and range. Priced to sell.

JUST LISTED

A 2 bedroom home close to New Riley school. PLUS a new double garage for less than $12,000.

WANT 2 B

In a 3 bedroom brick home in time for school to start? Look at this 4 year old home at 620 No. 54th. Walkout basement. Fenced back yard. $15,750. FHA financing available. Will pay closing costs. Easy to own!

DEAR AUNT FANNY

Just saw a comfortable 2 bedroom home with a finished basement. Just right for the kiddies. Close to schools, parks, and shopping center. And of course, has enclosed back yard with lots of shade to guard against the hot sun. A nice quiet street in a friendly neighborhood. Located at 5539 Oldham

INCOME PROPERTY

381-383 North 43rd. Duplex reduced to $7000 for quick sale. Separate utilities. 2107-2107½ So. 16th. Duplex, separate utilities. Very clean and has potential land value, $8500.

6235 Ballard. Triplex. Possible fourth unit in basement level. See all the above and call for further details.

STOP, LOOK & BUY

2620 No. Cotner. If you need it, this house has it! Close to all school levels, off-street parking, curb appeal, full brick, complete kitchen, central air, humidifier, 3 bedrooms & walkout basement with patio. Don't wait, do it!

SELLER WANTS BUYER

Who wants and needs to start building equity in a 2 bedroom starter home. Priced at FHA $11,500.

A HOME THAT'S YOUNG

FOR THE YOUNG FAMILY. It's neat as a pin and only 4 blocks from grade school. 3 bedrooms, dining room with picture window, 220 wiring, lots of closet space and many other extras including a nice 75 foot lot at 7310 Havelock Ave. Drive by and phone to see inside.

A REAL BUY

Duplex has one at 2821 Randolph. Perfectly arranged for duplex or 3 bedroom family home with 2½ baths, wall air conditioner, drapes, fenced yard and some of the furniture goes along too. See this one and get it quick.

DARLING HOUSE

Located at 90 Sycamore Dr. 2 bedrooms, attached garage, full basement fenced back yard, lovely kitchen with built-in range and nice birch cabinets. Low down payment will handle this one.

OWNER SAYS

Your terms are fair, so this well constructed 3 bedroom home located at 4120 Letter Court is sold. 2 bedrooms, better call us about this one

LIKE COUNTRY CASUAL?

[illegible] bedroom home [illegible] garage. This [illegible] northeast of [illegible] on a very attractive [illegible] sold. Full price $20,[illegible]

MEN LIKE CONSTRUCTION

[illegible] like COMFORT ease of [illegible] the prestige of a [illegible] neighborhood [illegible] spacious [illegible] bedroom [illegible] brick garage, [illegible]

[illegible] 3 bedrooms [illegible] 2 baths [illegible] 2 car garage [illegible] 2 fireplaces [illegible] 2 patios [illegible] 2 [illegible] 2 [illegible] 2

Homes For Sale 82

By Owner—2503 Y — New kitchen cupboards, furnace. Reasonable price. 423-6001, after 6pm. 8

By owner—3 bedrooms. Attached garage. Rec room & bath in basement. Refrigerator, water conditioner, carpet & drapes, 441 Jeffery Dr. $18,750. 434-6757. 10

BONNIE CARR

Realtors—Multiple Listing Service
YOUR FIRST HOME: See this 2 bedroom frame in south Lincoln. Living room carpeted, large new kitchen. Full basement, garage.

Havelock: Family home, full basement, garage. Carpeted living and dining room. 2 baths. Only $8,500.

Clinton School: Redecorated 3 bedroom, carpeted large living room, dining, plus eating in kitchen. Little down on contract. $8,000.

PRICE REDUCED ON this Stone beauty, 3 bedrooms, carpeted Liv. & Din. rooms, 2 baths, full finished basement, garage, nice yard, all this in INDIAN HILLS.

NORTHEAST HIGH is the location of the 3 bedroom Brick, large Liv. & Din. room, eating space in kitchen, full basement, garage. Truly a GOOD BUY. $16,250.

Art 466-6248 Omadeane 477-2793
Office 488-6026 Bonnie 432-6988
7c

BY EVANS

New & Nice

TWO LARGE AIR CONDITIONED HOMES IN THE NEW HUNTINGTON ADDITION (JUST EAST OF PARK MANOR).

6541 REXFORD

This home you must see—it has 3 large bedrooms & 2 tiled baths and the kitchen is equipped with beautiful Westinghouse Coppertone a 2-way fireplace separates the beamed family room & large living room that makes wonderful family fun & living. The full basement has one room panelled and is roughed-in for 3rd bath.

AND

6520 SUMNER

is another "MUST" on your list of home hunting, it has 4 large bedrooms, the 4th bedroom has a fireplace which would be a wonderful den or study for Dad. The separate dining room has beautiful mural walls and a utility room on ground floor gives Mom more time for fun, and brick paved family room with the kind of built-ins women love, combined with a roomy electric kitchen complete with deepfreeze. There is a massive painted brick fireplace that covers the entire wall in the large living room.

Both homes have oversize 2 car garages and sits on high sightly lots. Please call to see them today. 2c

Evans Construction Co.
Harold & Bob
488-2666

BALL REAL ESTATE CO.

PRICE REDUCED—You can get a real buy on this 3 year old split level. 4 bedrooms, 1¾ baths, family room & double garage. It's centrally air conditioned for summer comfort.

OVER 1400 SQ. FT. in this 3 year old immaculate brick home. Carpeted living room. Kitchen has built in double oven & range & dishwasher plus an unusually large dining area. Full basement & double garage. Only $23,750.

MODERATELY PRICED 3 BEDROOM plus family room & detached garage. In the Bethany Area. Vacant, can be shown anytime.

CLOSE IN—SOUTH—3 bedroom bungalow with central air conditioning. Only $12,950.

ASSUME VA LOAN for approximately $2,000 & you can own a 3 bedroom brick for $111 per month. North.

NEW 2 BEDROOM in Uni Place. WORK AGREEMENT for down payment if necessary. $11,900.

WALKOUT BASEMENT features 4th bedroom & family room in this new home near Brownell School. This beautiful home has a double garage & central air conditioning.

ANOTHER NEW 3 BEDROOM — SOUTHEAST—Eyelevel oven & 8 x 11' eating area make this kitchen a pleasure to be in. It's only $15,500—$500 down or trade your 2 bedroom.

HAVE A PONY? Or just want a big yard? Then take a look at this 3 year old 3 bedroom brick. Carpeted living room, large kitchen, attached garage. Excellent condition.

LARGE 2 BEDROOM BRICK in Havelock. It has everything—central air conditioning, garage, carpeted living room, fenced yard, & finished basement. Immaculate.

2 BEDROOM BASEMENTLESS in Uni Place. $250 down and $75 per month. Vacant. See anytime.

JO ANN WESTLUND 477-7812
HARRY ROTTHAUS 466-9397
BOB BUSSEAR 434-7872
MARY HIGGINS 489-2361
DICK SVOBODA 489-3000
BALL REAL ESTATE CO.
706 Fed. Sec. Bldg. 477-4442 6c

BE SURE—CALL
"1st" REALTY

1—COLONIALISM—The most popular architectural design. We have this very pleasant true Colonial in the best area near the East Campus (Ag College). Two bedrooms above are large, one master size, the living room with its well proportioned fireplace and the separate dining room are bright and cheery. To see it is to like it, so see it today. $18,000.

2—TRANSFERRED!—That's the only reason the owners of their custom built home would sell. It's a dandy—3 bedrooms, 2 baths, efficient kitchen, quality and good taste in all the decorations, carpets and drapes. Approximate 1600 square feet of joyous living. Reduced to $30,950.

3—OLD CHENEY ROAD: FOUR ACRES in the country but near the city. You can keep horses and have the pleasures of country living but the comfort of the city. Only 15 minutes to town, and in the Lincoln school district. The house has 3 or possibly 4 bedrooms, a large family room with fireplace and modern kitchen, on old Cheney Road.

4—Neat 3 bedroom brick—Southeast —$18,500.

5—Three bedroom—Stone and Frame —East—Daylight finished basement—$25,000.

6—Three bedroom—Central air—Finished basement—One block to Meadow Lane School—$17,950.

7—Here is a good offer of a good three bedroom house—Northeast —$10,750.

8—NEW LISTING—Three bedroom brick in Southeast Lincoln—Double garage, central air, built-in kitchen—$21,950.

9—NEW LISTING—FRESH—13 year old 3 bedroom home near Blessed Sacrament (South area) garage, finished basement—FHA appraisal—$13,500.

10—TOP VALUE in this 3 bedroom stone located South of "O"—Double garage—Two (2) wood burning fireplaces—1400 square feet—central air—Tremendous value at $24,950.

11—Newly priced this 4 bedroom home near Lincoln High—Large dining and living rooms—property has multiple zoning—Priced at $6,750—located at 2425 J

12—Well located Eastridge home—Full dining room, eating area in kitchen—1½ baths—central air-conditioned — Double garage — Priced at $29,500.

13—2001 South 52nd—Near school—bus line—low cost—3 bedrooms—first floor utility room. Priced at $8,750.

14—Southeast — Ranch Brick — Good school location — 3 bedrooms — 2 baths—$33,500.

15—2—Duplexes for the price of one—Zoned Multiple E—Near State Capitol building—$20,000.

16—A good 4-plex at 1645 C—$12,500.

17—JUST LISTED—SHARP—Three bedroom at 4820 Greenwood—brick—Living room with fireplace—Kitchen with built-in oven stove—disposer—combination windows—New roof—Immediate possession.

18—VACANT — Immediate possession on this FHA approved house North of "O" Street—Can assume big loan—low down payment.

19—BETTER INSIDE—Than outside—New roof—owner will sell on contract—Drive by 3440 Randolph then call—Immediate possession

OFFICE 432-0343

Bob Hoerner 488-2515
Jial Pickett 423-4025
Clare West 489-2923
Chuck Stuart 423-6126
Mary Kee Crabill 423-4433
Bob Danley 488-4088
Morgan Batten 423-8307
Wayne Kubert 489-2416

FIRST REALTY
OF LINCOLN, INC.
6c

Homes For Sale 82

By owner—2 bedrooms. Near bus, school. 1311 No. 53. 466-4666. 10

BY OWNER

1225 So. 49—Attractive living room—with fireplace and formal dining area, Slate entry. Double garage. Central air. 2 patios. Dishwasher and disposal. 2 bedrooms. Family room. No basement. Under $20,000. 488-5150. -9

By Owner—3 bedroom split-level. Can assume loan. Stop and see anytime. 7219 Dudley. 434-8037. -21

"CALL TODAY"

IF YOU WANT a 3 or 4 bedroom home in EXCELLENT condition. Two FULL baths, 23½x13½ living room. Built-in oven, range, dishwasher, sliding doors to patio. PANORAMIC view of city.

NICE 2 bedroom Brick near Bethany School. 3rd bedroom & ½ bath in basement, 1½ stall garage, ONLY $14,750.

PRESCOTT School area, 9 year old 2 bedroom STONE. Carpeted living room with FIREPLACE, beautiful woodwork, Central Air.

PERSHING School just 4 blocks, 2 bedroom home, 18 years old, full basement. IT'S VACANT and only $9,950.

HAVELOCK, clean 2 bedroom BRICK, full basement. Owners are moving out of town. Priced right at $12,950. ONLY $500 down.

CLOSE IN 1½ story Bungalow, beautiful kitchen, new furnace & water heater, 1 bedroom down and 2 up. DOUBLE garage, a REAL BUY at $11,000.

WALKOUT basement in this 2 year old, 3 bedroom Rancho Brick near 40th & PIONEERS. Nice kitchen with built-ins & large dining area. QUALITY construction. VACANT. MAKE OFFER.

REDUCED to $4,950, 2 bedroom home, screened in porch. Buy on contract with payments like rent.

DUPLEX near 22nd & Sewell. Beautiful woodwork thru-out. INCOME $185. Price includes most furniture.

JOHN HERROD ... 488-2294
CURT REED ... 434-5082
JACK HUNTER ... 488-5403
BOB FOREMAN ... 488-0304
BUD McGINLEY ... 432-6402
E. BUD GIBSON ... 488-5139
OFFICE ... 432-0104

MANZITTO

REALTORS GLYNN M.L.S.
6c

Citizens

TIME TO TRADE UP? Here it is exactly what you have been waiting for—A splendid 3 bedroom brick, plus beautiful family room. See all the exclusive features this home has to offer. It's ideally located near Wesleyan campus, priced at $20,500 and we are ready to deal!

NEED 4 BEDROOMS? This home can be just that, or it can be used as a DUPLEX. Large lot near Wesleyan. Owner wants an offer or will consider taking a smaller home on trade. Call now for appointment!

EASY TO BUY—This clean 2 bedroom bungalow in Uni Place. Full basement with F.A. gas heat, close to bus line on paved street. LOOK IT OVER, IT MUST BE SOLD!

NEED MORE ROOM? The children will be happier in this 4 Bedroom, conveniently located to schools and shopping in N.E. Lincoln. HURRY BEFORE SCHOOLS START.

TO BUY, SELL OR TRADE—
SEE CITIZENS!
BILL GRICE 434-2295
Citizens Realty, 466-2344
Citizens State Bank Bldg.
48th & Huntington 7c

Custom building & cabinet work. City or rural. For a better product call C. J. "Mac" Michalis. 488-2015. 17c

C. WILCOX CO.

AG COLLEGE

Lovely 2 bedroom home with full basement, garage, fire alarm system, fenced back yard, lovely shade trees. Only $14,250.

349 SO. 28

Clean 2 bedroom home with 3rd large room upstairs. All oak floors, fireplace & new aluminum siding. Only $9,250. 5c

C. Wilcox Co. 466-3283
ASSOCIATED Listing Exchange

Clean 2 bedroom brick by owner, basement apt. Attached garage. Beautiful yard, garden, patio, 220. Carpeting. Low down payment 6924 Cleveland. 466-3148. 20

COMPLETELY REJUVINATED

New decorating throughout—3 bedrooms, large living room with picture window—A yummy kitchen with ample size eating space. Price several hundred dollars below comparable houses in the neighborhood. Come take a look. $14,500. 6c

HAL PICKETT 423-4025
FIRST REALTY of Lincoln
223 South 13th 423-0343

Custom Builders of New Homes
Seller of Other Homes
CALL FIRESTONE
488-1242 1320 Sycamore 25c

DREAM FULLFILLED

Your country home—You saw it from the air in last Sunday's paper—Now view it in reality. One of the finest modern country homes with a Panoramic view. Approximately 2 acres of land—The residence has 7 rooms either 3 bedrooms and den, or 4 bedrooms. Two ceramic tiled baths—Electrically equipped kitchen—large (8 x 9) breakfast room—Both the living and recreation room have a heat-a-lator fireplace. Two car garage has automatic door opener—256 beautiful trees—20 ft. x 30 ft. outbuilding—a real jewel. 6c

HAL PICKETT 423-4025
FIRST REALTY of Lincoln
223 South 13th 432-0343

Diversified Living

COUNTRY TOWN
5 Year Old Home With Many Advantages. 2 Bedrooms, Large Living Room, Dining Room, Kitchen, Office, Den Or Shop, Finished Rec. Room, Bath Room And Bedroom. Enclosed Patio, Excellent Condition. 477-3939 W. F. Steele Co. 423-8909 6c

DUPLEXES

721 No. 30—4 rooms and bath each floor, modern furnace, garage, renting for $80 each. $11,750.
1621 G—5 rooms and bath each side, rents for $60 plus utilities. Very valuable close in lot. $16,900.
Easy terms both.
Member Associated Listings
Gustin-Cooper 432-2889

DUTCH COLONIAL

23 ft. living room, 15 ft. dining room, breakfast room, central hall, open bookshelves, 2 fireplaces, 4 bedrooms, one full bath, two ½ baths, new Acrilon carpeting, Birch kitchen. A lovely home in a fine school area. 423-5308. 14

EASTRIDGE

For sale by owner—Being transferred. Lovely centrally air-conditioned home on large high lot. Finished basement, attached garage, dining room, large living room, 3 exceptionally large bedrooms, 1½ baths. Price includes draperies and wall to wall carpeting. May assume GI loan, 4½%. Immediate possession. Call 488-0502. 8

EASTRIDGE

For sale by owner—Lovely centrally air-conditioned 4 bedroom home on large, fenced in lot. Semi-finished basement, attached 2 car garage, dining room, living room, large eating in kitchen, 1¾ baths. Draperies & wall-to-wall carpeting. Call 488-1232. -12

EAGLE

Only 15 minutes from Lincoln, a neat 2 bedroom bungalow home, only 3 year old. 1½ baths, attached garage, cyclone fenced yard, only "$9,000 cash", 489-3898 eves IVAN

ECONOMY

4 rooms frame bungalow on a short lot near 27th & Sumner. Full basement. $6500. Consider $750 down & $75 per month
488-4831 Eves BILL

RANDOLPH

3 bedroom bungalow style with a 3rd bedroom dormitory up, living room & dining room carpeted, beautiful oak floor & oak trim, new color bath fixtures, full basement, detached garage, $11,500, FHA financing available. $400 down.
488-4809 Eves HAZEL

931 FAIRFIELD

2 bedroom, living room & kitchen & bath, oak floors, 10 years old, just repainted. Full lot, paving paid. $9500, small down & $85 per month.
489-4626 Eves GERALD

9th & GROVELAND

4 BEDROOMS
Bungalow style, oak floors, 100,000 but gas furnace, insulated walls & ceilings. Full lot, paving paid both ways. Close to school, $11,300. $300 down, $95 per month.
489-4626 488-4809
Butler Realty 489-3898 7c

EASTRIDGE

3 bedroom home, air-conditioned with patio and attached garage. 5900 Margo Dr. 489-1589 20

Homes For Sale 82

EXCLUSIVE AREA

Capitol Beach Manor — Lakeshore homes $26,000 to $40,000. Available to qualified person. Mike, 466-0289.
M. Dennis Real Estate

ECONOMICAL—Near 20th & U—Solid 3 Bedroom. $3750.

NORTH—Contract Purchase on 3 Bedroom. $4900.

11th & E—Redecorated 3 Bedroom, Zoned Lot. $6500.

UNI PLACE—Immaculate 3 Bedroom. Double Garage. $9500.

WITHERBEE—Neat 2 Bedroom Bungalow. Garage, Air-conditioned. $12,200.

INCOME—We have several NEW & Used Older Properties—Call us for details.

BEALS 432-6018 Joe Hile 488-4725
John Wenzl 434-3463
ACTION REALTY 434-3506
Off. 1529 No. Cotner 6c

EQUITABLE REALTY

MERLE BEATTIE SCHOOL
* 3 bedroom brick
* 1½ bath
* Large Patio
* Attached garage
* Finished basement
* Carpeted living room
* Central Air Conditioning

WHERE CAN YOU FIND ALL THIS FOR $20,250? CALL US TODAY.

Realtors . . Multiple Listing Service

619 Anderson Bldg. ... 477-4118
Jerry Joyce ... 488-5750
The Dufoes ... 434-5328
Cliff Cessna ... 488-9251
George Hoag ... 488-7703
Lou Sommerhauser ... 489-1071
Frank Koziol ... 423-8706 6c

For sale: 2024 No. 30. Four room house. Two bedrooms. Bath, modern. $4250 with reasonable down payment. Nate Larson Real Estate. Call mornings. 434-4304. -12

FREE

2 bedroom home with double garage with the purchase of these 4 lots, just a stone's throw from the new Cathedral & Southeast high.

Near Pershing School

All stone 2 bedroom air-conditioned with nice rec room. Fenced back yard & patio. Corner lot.

Need Extra $2500 per Year?

This close in furnished apartment & sleeping rooms, near Capitol & University is immaculate. Price reduced $4,000 for quick sale. See this money-maker before you buy.

Calvary Lutheran

$450 down may buy this old "Smoothie." Bungalow with dining room, oak trim, garage, lovely scenic rear yard. $10,750.
Ed Wright 477-4552
Oliver McGinnis 488-3313
FARMS—HOMES—BETTER MOTELS
DON McGINNIS CO.
4009 A 488-2383 2c

FRESH LISTING

WELL LANDSCAPED!

3 Bedroom BRICK Home with Attached Garage. Large Bedrooms, FULL Basement, for ALL the requirements of an active family! Large Patio. Between Hawthorne & Millard Lefler Junior High. Call for showing.

Dick Hickey 489-6054
Office 466-2348

'Hub' Hall

8c

HARRINGTON'S

AIR-CONDITIONED RANCH STYLE—3 bedroom brick is almost new in College View. Roofed patio, attached garage, dining room. $21,250! DICK PUTNEY 488-4219

SOUTHEAST STONE—CENTRAL AIR. Carpeted living room, large kitchen, lovely recreation room, patio, fenced back yard, attached garage. A beautiful two bedroom home. $17,200! MEL MAY 434-4202.

HOME ON CONTRACT. Small Down Payment. Comfortable older home. 2 bedroom—large lot. North Central. Let me show you. $7,000! TED GARNER 488-9657.

SOUTHEAST!! Just $13,750 for this Early American 3 bedroom country style home with double garage, full basement and a 100x125 lot. DON HENNESSEY 488-4040.

HAWTHORNE AREA—3 Bedrooms —$17,750. Roomy throughout, with carpeting, central air. Has a knotty pine finished basement with kitchen, bedroom and bath. Big double garage and sheltered patio. FRANK HARRINGTON 488-4878.

BEAUTIFUL COLONIAL — PERSHING school! 3 huge bedrooms, 2 fireplaces, dining room, big kitchen, attached garage, 1½ baths, recreation room. $19,500! EASY financing! DON HARRINGTON, JR 423-2026

3 BEDROOMS—$20,900! An IMMACULATE STONE near Southeast high. Carpeted, AIR-CONDITIONED, rec room and 4th bedroom in basement. DOUBLE GARAGE. It's nice! J. James 488-4874

3 BEDROOMS STONE AND FRAME. Central air conditioning, separate dining room, LARGE kitchen with lots of built-ins, recreation room, double carport. Located in a good Southeast area. $19,500. MEL MAY 434-4202.

AIR-CONDITIONED — TRADITIONAL ARCHITECTURE. This 2 bedroom ease of modern living with Cape Cod style 3 fireplaces, attached garage, near Country Club. $23,000! DICK PUTNEY 488-4219

EXCELLENT NORTHEAST SCHOOL LOCATION—Brick 3 bedroom—full basement—inside shows "welcome" to all. I'm ready to show this fine home at your convenience. $15,500! TED GARNER 488-9657.

IT SPARKLES!! Lovely 2 bedroom home with contemporary decor, carpeting, 2 window air-conditioners and a brick patio. Ideal Goodyear area, only $11,500! DON HENNESSEY 488-4040.

4 BEDROOMS—$20,500! Luxurious split-level family home with spacious living room (fireplace), DINING ROOM, great big kitchen, 2 baths, a DEN, recreation room, everything a family needs! J. James 488-4874.

57TH & ADAMS—4 BEDROOMS—120 ft. x 142 ft. ground 2 story home in the grand old style. Garage, tool shed, lots of trees. Ideal for the family under $12,000! FRANK HARRINGTON 488-4878.

SPARKLING RANCH 3 bedroom with FIREPLACE, dining room, spacious kitchen (lots of cupboards), central air, full basement, attached garage. SOUTHEAST HIGH—just $22,750! DON HARRINGTON, JR. 423-2026.

4 BEDROOMS WITH LOTS OF SPACE! Living room, separate dining room, ½ bath off bedroom on first floor, sleeping porch, detached garage $14,900! MEL MAY 434-4202.

LET'S LOOK AND BUY this nice 3 bedroom brick—Northeast—full divided basement. Excellent Decorations—$16,900! TED GARNER 488-9657.

SPLIT-LEVEL SOUTHEAST!! 4 bedroom, with a large all electric kitchen, separate dining room, 2 baths, recreation room, patio and attached garage. $26,700! DON HENNESSEY 488-4040.

LIKE SIZE? QUALITY? PRICE? Oh! Consider this brick 5 room home near Millard Lefler school. It has 2 fireplaces, carpeting, 2 baths, additional rumpus room, extra private back yard. Servel Heat — Air-Conditioned. Attached garage. $19,500! FRANK HARRINGTON 488-4878.

CENTRAL AIR—2 WOOD BURNING FIREPLACES—NORTHEAST LINCOLN: A lovely 3 bedroom brick home, Center hall, large kitchen with built-ins, recreation rooms, ½ bath off Master bedroom, attached garage. $22,300! MEL MAY 434-4202.

SHERIDAN—SOUTHEAST HIGH! Roomy, ranch BRICK 3 bedroom (4th in walkout basement), lovely built-in kitchen, spacious dining area, 2 baths, central hall cyclone fenced yard. $26,500! DON HARRINGTON, JR. 423-2026. 5c

4705 Van Dorn 488-2302
HARRINGTON'S

Homes For Sale 82

FOR YOUR HOME

Designed, built & sold by
LOWE BROS. INC.
CALL BILL ... 434-1475 29c

GREENWOOD

3 bedroom, frame, 3½ lots, large orchard. $8,000. Call 789-3320. 6

GROVELAND

4 BEDROOM bungalow, oak floors, insulated walls, 10 years old. Forced air furnace, full lot. Now available. $400 down, $90 per month. $11,000. 489-4626.

3 BEDROOMS. Living room carpeted, drapes, window air conditioner, nicely decorated, oak floors. $10,000, $400 down, $90 per month. 488-4809. 9c

Butler Realty 489-3898

hardesty-o'keefe

YOUR GUIDING LIGHT TO BETTER LIVING

Pronto!

Fast action will get you a lovely home — owners have lived here just 4 months and now must move out of State —all the goodies you're looking for—CENTRAL AIR—2 stall attached garage—FIREPLACE—1 full bath — 2-¾ baths — Daylite basement—built-in kitchen — carpets & drapes—fenced yard — $28,900 —let's look today.

Before School

You can move into the neat 3 bedroom home just 1½ blocks from May Morley—recreation room—CENTRAL AIR —attached garage — fenced yard—$16,500 — now is the time. 7c

EVENINGS CALL
Mulder ... 423-2435
Wright ... 466-1348
Bauer ... 488-0133
Hardesty ... 489-4810
Scott ... 477-2577
O'Keefe ... 434-7682
140 So. 48th Off. 488-0971

IMMEDIATE POSSESSION

Walk to schools from this 3 bedroom brick with attached garage, central air. Carpet, built-ins, and a finished basement. 1800 Donald Circle. $19,800. North from between 62 & 63rd from Aylesworth. 466-9584. -2

IN EASTRIDGE

For sale by owner—Built-in range & disposal, central air. Attached double garage. Fireplace. Three bedrooms, fourth in finished dry basement. 1½ bath. High lot, beautifully landscaped. Patio, finished rec room. Over 1600 sq. ft. Includes drapes. Pay owner equity and assume loan or get your own loan. Price $23,500. 488-1048. -12

'Hub' Hall

TEACHER SAID

It's not far to 4440 No. 73rd. A 3 bedroom cottage you may acquire for little or no money down. A well constructed 1½ stall garage. Vacant and ready for occupancy. $11,250.

SECOND CHANCE

To see 4125 High. A home packed with value and extras. 3 bedroom brick, well built. 2 stall garage, full basement. Rear yard that will appeal to the ardent gardener or outdoor chef. $16,750.

LATE FOR CHERRY BLOSSOMS

But at 251 East CHERRYWOOD is a petite 3 bedroom brick home that is asking for the loving care only you can give. Nestled in this quaint community, this home is in top condition. 1½ baths, 1 stall attached garage. FHA available.

BEST YEARS OF YOUR LIFE

Are spent in your Home. Location is a necessity. 2100 Stockwell depicts the glamour and satisfaction of style and location you desire. 3 bedrooms on a center hall plan. Wood burning fireplace will pass many a snowy evening while watching birds feed on the rear patio. Don't forget this wife-saver kitchen. See this today.

ROOM FOR LESS MONEY

Good 3 bedroom home at 2337 "T". Condition is excellent and price only $6500.

ALPINE SPLIT

Is the setting you see when you look at this 3 bedroom beauty at 5320 LaSalle. Also has extras like rec room, oven and range. Priced to sell.

JUST LISTED

A 2 bedroom home close to New Riley school. PLUS a new double garage for less than $12,000.

WANT 2 B

In a 3 bedroom brick home in time for school to start? Look at this 4 year old home at 620 No. 54th. Walkout basement. Fenced back yard. $15,750. FHA financing available. Will pay closing costs. Easy to own!

DEAR AUNT FANNY

Just saw a comfortable 2 bedroom home with a finished basement. Just right for the kiddies. Close to schools, parks, and shopping center. And of course, has enclosed back yard with lots of shade to guard against the hot sun. A nice quiet street in a friendly neighborhood. Located at 5539 Oldham.

INCOME PROPERTY

381-383 North 33rd. Duplex reduced to $7000 for quick sale. Separate utilities. 2107-2107½ So. 16th. Duplex, separate utilities. Very clean and has potential land value, $8500.

6235 Ballard. Triplex. Possible fourth unit in basement level. See all the above and call for further details.

STOP, LOOK & BUY

2620 No. Cotner. If you need it, this house has it! Close to all school levels, off-street parking, curb appeal, all brick, complete kitchen, central air, humidifier. 5 bedrooms & walkout basement with patio. Don't wait, do it.

SELLER WANTS BUYER

Who wants and needs to start building their equity in a 2 bedroom ranch home. Priced at FHA $11,500.

A HOME THAT'S YOUNG

FOR THE YOUNG FAMILY. It's neat as a pin and only 4 blocks from grade school. 3 bedrooms, dining room with picture window, 220 wiring, lots of closet space and many other extras including a nice 75 foot lot at 7110 Havelock Ave. Drive by and phone to see inside.

A REAL BUY

Don't miss this one at 2821 Randolph. Perfectly arranged for duplex or 4 bedroom family home with 2½ baths. Window air conditioner, drapes, living room rug and some of the furniture goes along too. See this one and get it quick.

DARLING HOUSE

Located at 260 Sycamore Dr. 2 bedroom, attached garage, full basement, fenced back yard, lovely kitchen with built-in range and nice birch cabinets. Low down payment will handle this cutie.

OWNER SAYS

Your terms are his, on this well constructed family home located at 4120 Greenwood. If you need 4 bedrooms, better call us about this one.

LIKE COUNTRY CASUAL?

Nicely remodeled 2 bedroom home with 2 stall detached garage. This dandy is located 3 miles northeast of Lincoln and is situated on a very attractive 1½ acre of land. Full price $8500.

MEN LIKE CONSTRUCTION

LADIES LIKE COMFORT, ease of maintenance, both like prestige of a fine home in a good neighborhood. Here is one you will like, spring, summer, fall and winter. 3 bedroom brick with 2 stall brick garage, located at 900 So. 35th.

Ken Hatfield ... 488-2050
Ron Brannin ... 434-1596
Don Pulse ... 435-3105
Les Dragoo ... 434-5620
Bob Strayer ... 466-0784
Dick Hickey ... 489-6054
Dale Wallace ... 466-9205
Dick Willard ... 489-6146
Dale Robinson ... 466-4060
Office ... 466-2348

Homes For Sale 82

HOLDREGE

2-bedroom brick. Attached garage. Full basement. Built-in oven & range. Try $400 down. 489-6551. Model Building Corp. 25c

HAROLD PROCTOR

"On the go at 3300 "O"

NEW

Built by Becker, 1400 square feet of sparkling, carpeted, air-conditioned beauty, in Wedgewood. Two-car garage. Quality as true and sharp as a newly minted coin. $28,500.

NEW

Original floor plan in this striking new 3 bedroom with walk-out basement, air conditioning and 2-car garage for $24,600. Commanding view of Bankers Life, the State Capitol and half of Lincoln. The builder went on vacation and gave us the key!

NEW

2 bedroom wrapped in Antique brick with colored crushed stone around the plantings. See the novel arrangement of color with ultra-modern materials in this carefully built home for $19,950. ..nd with a 2 car garage!

3721 WOODS

Dietrich built, 2 bedroom stone with woodburning fireplace and dining room. Kansas City bound owner will consider offer. 6c

Office ... 477-7737 and 477-7734
Mrs. Stentz ... 432-9327
Mr. Renken ... 434-2226
Mrs. Sup ... 488-5724
Mrs. McKinney ... 477-3231
PROCTOR HAS THE GOOD ONES!

HOLY FAMILY

is just 4 blocks from this LARGE "4" Bedroom Home with ALL Electric Kitchen. Completely CARPETED. Garage. Nice Corner Lot. Priced at ONLY $14,300. Loan assumption or FHA. ED 489-1412.

"EXTRA! EXTRA!"

EXTRA Room is what this 2 Bedroom BRICK Cape Cod located in a GOOD Northeast Area has to Offer! SEE TO APPRECIATE! RON 466-3377. 7c

HANSEN HOUSE REALTY 477-6925

ED 489-1412
PAUL 489-2443 RON 466-3377

JOHN VESTECKA CO.

2435 So. 48 488-0939

FAMILY ROOM

3 Bedrooms, Living Room & Kitchen with eating space all on one level in this South Hills Ranch. Basement has Rec Room, 4th Bedroom & ½ Bath. Carport & Patio. Reduced to $15,500. $850 Down on FHA.

WOODSCREST

4 Bedrooms—2 Down, 2 Up. Newly decorated & carpeted. Large Living Room with Fireplace. Dining Room. Spacious all new Kichen. Basement. Garage. A Lovely Home you'll agree. $18,900. Assume $15,500 Loan. $179 Mo.

BRICK APARTMENT

6 Unit Air-Conditioned Furnished Apartment Building. Well rented. Separate entrances. Separate Baths. Off-street Parking Area. Excellent Condition. Close-in South Location. Front Door Bus Service. A Real Buy. Only $45,000.

HOMES WITH INCOME

Or Extra Space for Your Own Family

1. 2 Bedroom near new Ranch with Basement Apartment. Big Living Room. Kitchen. DOUBLE GARAGE. Northeast. $14,950.
2. Brick 1½ story 3 Bedroom Bungalow plus a Basement Apartment. Lovely Randolph Area. $14,500.
3. 2 story Frame near 21 & Lake. 1st & 2nd floor Units. Basement. Double Garage. Immediate Possession. $16,000
4. U of N Campus close by this 2 story Duplex. Full Basement. Double Garage. Neighborhood Area close to Bus & Shopping. $19,250.
5. 1330 "F" St. Close to Town & leased to a Fraternity for $175 Mo. Good 2 story Home. Full level lot. $20,000.

BASEMENTLESS

3 Bedroom Suburbanite in Uni Place. Carport & Patio. Nice quiet Street. $12,700. Assume Loan. Just $1,300 Down. $87.25 Mo. No Loan costs.

ONLY $250 DOWN

That's all it takes for this 2 Bedroom Bungalow in Southeast So. 47. Level Lot. Quiet neighborhood. And just $7,900.

For Lincoln's Largest Selection call:
MARGE KRAUSE: ... 489-2404
MERRILL BURNETT: ... 432-1660
DORIS MEYER: ... 466-1221
WALLY VESTECKA: ... 423-4311
BERNICE SULLIVAN: ... 488-2431
OFFICE: ... 488-0939
JOHN VESTECKA CO.
6c

HOLMES, LEFLER, SOUTHEAST

3 bedroom stone, full basement, double attached garage with radio controlled doors, built by a builder & occupied by him since new. This lovely home has many luxury features not apparent from the outside. Call 488-4347 to see how much home you can get for only $23,500. 7c

"JUST LISTED!"

You've been calling for it—NOW we have it! 2 Bedroom Bungalow located in Havelock. NEWLY Redecorated. NEW Roof. NEW Storms. NEW Copper Plumbing. NEW Kitchen Cabinets and Sink. At a LOW LOW Price. You'll find this home at 4316 North 60th St.

NEAR SCHOOLS

This 3 bedroom stone has those extra features that home owners want. Exceptional landscaping. Gas lights & grill. Central air, soft water and finished basement. 710 No. 73rd. Call me to see. 11c

Ron Brannin 434-1596
Office 466-2348

'Hub' Hall

JUST LISTED
Northeast High, Robin Mickle Jr. High, and Brownell schools are within walking distance from this 3 bedroom brick and frame home. Living room with dining "L" and kitchen has eating area. Full basement with rec-room, bedroom and ¾ bath. Central air conditioning. Patio with gas grill. Quick possession. Listed at $19,950. Call Harry Ebaugh 423-8289 or 435-2955. 8c

ALLIED REALTY 435-2955

LIVING AREA PLUS

4 large bedrooms in this large 2 story family home near 18th & F. 2 full baths, separate dining room & sun room, woodburning fireplace, central air conditioning, paved alley, large 2 stall garage. Good condition inside and out. Price only $12,950. Low down payment should handle. Zoned multiple "D."
HERB WICHMAN 488-6503
HARVEY TAYLOR 434-2916

2. BUY OF A LIFE TIME

Price reduced from $10,200 to $9,300 for quick sale of this lovely 2 bedroom home in Havelock area. Large kitchen with birch finished cabinets. Neat & clean, fenced rear yard with shade trees. New loan with $300 down or $900 down & assume loan with $77 per mo. Or nothing down to veteran.
BILL MASON 489-2993
SUE BROWN 488-2631

3. 5 BEDROOMS

Just right for the large family or could be easily duplexed. 2 story frame home. 5 bedrooms, 2 full baths, basement, new roof. 172' deep lot backed up to Woods Park. Price is reduced so DRASTICALLY we don't care to mention it here. $500 down on FHA or nothing down to veteran. Vacant & immediate possession.
LESLIE MAAHS 423-5066
LYLE BIGLEY 466-7223

Portsche

488-0988 4401 "O"
Free parking & plenty of it at our suburban office. DROP OUT 6c

LOW DOWN PAYMENT

Exceptional value. Beautiful brand new 3-bedroom brick home in Southeast Lincoln Gerald Wiltse Builder. 488-4174 1c

JUST LISTED

3 BEDROOM STONE
56 & LENOX
Carpeted living room. Divided basement, rec room. Flowers and garden area. Price $17,500. Call
JOHN MILES 423-4093
MRS. WILBER 466-1475
DON BULS 466-0271
MRS. HOFFMAN 423-4317
MRS. SPELTS 423-1004
JOHN MILES CO.
Office, 432-6696 6c

Homes For Sale 82

LEAVING LINCOLN? Let us sell or rent your home. 22c
HINKLEY REALTY 466-1961

MARTI & MARTI, 432-6877

Shurtleff ... 423-6917
Marti ... 488-9270

PARK MANOR EXECUTIVE stone ranch, 2 bedrooms plus wood panelled den, ceramic baths, 2 fireplaces, 1834 sq. ft. of quality with living room 25x14. Formal dining room. Westinghouse kitchen completely built-in including refrig.-freezer. 5-ton air conditioner. Finished basement. Double garage. Price reduced to $35,000.

CHARMING HOME and neighborhood near Blessed Sacrament church. 2 bedrooms with large closets, formal dining room, carpeted, draped and the full-divided basement is nice. Enclosed back yard with patio and roses. $14,000.

BETHANY HEIGHTS brick beauty under $20,000. 2 years old, 3 bedrooms, carpeted, mahogany woodwork, attached garage. Young neighborhood.

Must sell—By owner, 1865 Rusty Lane. 3 bedrooms, central air, attached garage, Full basement. May Morley School close. Good loan can be assumed. 489-1848. 9

Near School in Park Manor

Beautiful contemporary 3 bedroom brick is 2 blocks from school. Has Den or Playroom, 2 baths, built-in kitchen. Living room-dining window wall opens to secluded patio. Air-conditioned. Double garage. 1910 East Bermuda Dr.

New in Wedgewood Manor

Convenient built-in range, oven, disposal featured in 3 bedroom brick home. 2 baths with ceramic shower. Partially finished basement. $19,450. 1110 Rosewood.

ONLY $400 DOWN

can make you the proud owner of this 2 bedroom home with full basement on quiet, paved street. Payments approximately $98 per month including taxes and insurance. $12,700. 7310 Seward.

Call 432-5585
Peterson Construction Co.: after 5, call Clayton Rock, 488-9553 or Lem Dobbins, 489-1478. 7c

NEW LISTING

42 & High—Newer 2 bedroom frame in nice condition with 2 STALL GARAGE, carpeted living room with dining L, 3rd bedroom and rec room in full basement. 2 air conditioners, central vacuum cleaner, extra large lot. WILL ACCEPT TRADE. Only $13,200.

NEW LISTING

Seeing is believing. Good solid 2 bedroom bungalow, full basement and garage. Only $8900.

Bill Sorensen 423-9319
Bob Dunbar 466-4886
Homestead Real Estate
225 No. Cotner 466-1916. 6c

NEW

Open Wed., Thurs., Fri. 6 to 8
3840 Linden

See this large (1336 sq. ft.) 3 bedroom brick. Double attached garage. Family kitchen with built-in stove, exhaust, disposal, lots of cabinets and counter tops. Large vanity bath on 1st floor, ¾ bath in full 3-way-divided basement. Central Air of course. Priced at $23,500. Appointment anytime.

Real Estate Wanted 83

LISTINGS NEEDED
SOLD OUT: We have sold 97% of our listings. WANT YOUR HOUSE SOLD? ? LET RORABAUGH'S SELL IT FOR YOU! No Obligation for FREE inspection.
RORABAUGH REALTY
Call anytime 488-9726 10c

Automotive

Auto Accessories, Service 101

EXPERT CAR CLEAN UP
Inside & outside. Wax & engine cleanup $19.95 complete.
JIM LAMOTT AUTO SALES
3220 Cornhusker Hiway 434-7677 -27c

Air Conditioners
Genuine 1965 Chevrolet
built by General Motors especially for your car.
$239
PLUS INSTALLATION
PARTS DEPARTMENT 488-2327
Misle Chevrolet
50TH & O—LINCOLN 25c

Cancelled — refused auto insurance? For risk insurance call V. Kuhl, H. A. Wolf Co. Inc., 609 Fed. Sec. Bldg., 432-7591, 466-7640. 1c

Change over from automatic to stick for '55, '56, '57 Pontiac for floor shift sale. Call 434-3676. 8

Dismantling for parts a '56 or '58 Morris, 1500 CC engine. Block, head, starter, carb., distributor etc. Call Bill Cole 477-1729. -10

MECHANIC
Do you need foreign car parts? I'll sell Lucas, Girling & many, many others to you at 25% off. Bill Cole, 477-1729. -17

NEW AIR CONDITIONERS
Let us install an air conditioner in your car—
any year, make or model
Only $249 Installed
MODERN MUFFLER
1732 "O" 432-2144 4

Two 8.50x13 snow tires. Bought new, used 2 months. 477-5085. 8

Rebuilt 265 Chevy engine. All new parts. Never used. 435-4852. 7

Special—Auto painting $39.95. Havelock Auto Center. 6033 Havelock. 434-6821. 16

'55 Chevy, Olds, Ford, & Merc parts. 283 parts, 12 to 1 pistons. ¾ cam. Sell cheap. '54 Ford hardtop. Plexiglas top. $198. '37 Chevrolet coupe with rumble seat. $98. Will trade. 432-4972 after 5pm. 14

'29 Model A engine, transmission, rear end. In good shape. Various other parts. 797-2393. 7

Bicycles, Motorcycles, etc. 102

BSA. Honda BMW. Motorcycles. Sales, Service Hurlbut's. 7331 Thayer. 466-9977. 15

Exceptional '56 Cushman Eagle. $125. 423-4250. 11

Honda S-90, like new. $369. 477-1437. 8

HONDA
World's Biggest Seller
ONLY $245 Delivered
Terms Available
RANDOLPH MOTORS INC.
2100 N 432-4451
Open 8 to 6, Thursday 'til 9 25c

Yamaha 80, one month old, new condition. $325. 489-3283. -12

24 in. bike, reconditioned. New Stingray seat, handle bars, peddles, tires & tubes. 423-6628, 2019 Lake. 14

1965 Honda, S-90. Excellent condition. Low Mileage. 423-1607 after 6pm. 12

'64 Triumph Bonneville. Exceptional. $950. Beatrice 233-3417. 8

1965 Yamaha, 80cc. Low mileage. Like new $325. 423-0690. 13

1965 Yamaha, 55cc. Excellent condition. 488-7884, after 6pm. 8

1965 Honda, 90, excellent condition $319. 5910 Sunrise Rd. 483-7767. 10

1965 BSA 650 cc. Evenings or weekends, at 310 So. 25. 8

1965 Honda CB160 Model
Save at Dick Flynn's Motor City.
21st & "O" St. 432-4141 11c

'64 Mobilette motor bike. 434-1682. 14

1964 Honda Trail, 55 cc 1700 miles. $175. 489-1643. 9

1964 Harley 74. King of the hiway. With trailer. $1400. 4111 Loveland Dr. -6

1960, 650 BSA. $595. Call 488-9556. 13

1946 Harley-74. Good condition. New battery. 4945 No. 72. 12

Trucks, Bodies, Trailers 104

BRAND NEW
1965
CHEVROLET
½ Ton Pickup
wide box
deluxe air heater
heavy duty springs
$1725
TERMS TO SUIT YOUR NEEDS
Misle Chevrolet
50th & "O" Ac

NEW
GMC
1965 ½ ton
Wideside body
PICKUP
Delivered in Lincoln
$1779
CORNHUSKER GMC TRUCK CO.
1610 Cornhusker 435-4351 15

Authorized Jeep Vehicle Sales & Service & Parts
DEAN BROS.
RAMBLER-JEEP
Service—Parts. 17th & "O" 435-2181 25c

Good clean 1957 Ford panel truck. 477-7684. 3930 No. 15. 10

USED TRUCKS
International Harvester
635 J. 435-4317. 8c

1959 dump truck. 1834 Sumner. -12

USED TRUCKS
All with written warranty.
Guaranteed service work.
DU TEAU CHEVROLET CO.
1700 Block on P St. 432-5571 31c

1961 GMC half-ton pickup, 3-speed. Sell or trade. Terms. Dealer. 466-1728. 10

1958 Ford ¾ ton pickup, 4 speed, $550. 434-1563. 7

1957 Ford ½ ton pickup, V8, custom cab, wide box, $475. 432-4989. 13

1957 Ford ½-ton, long box $550 917 No. 37. 9

1955 Chevrolet, ¾ ton, 6 cylinder, good condition, $450. 434-1894. 13

'53 Chevy ½ ton pickup. Excellent. After 5. 488-2490. -9

1952 Studebaker pickup, (motor, clutch, 9,000 miles). New tires. 432-9156. -9

1950 Chevy panel, $75. 1733 20 Ave, Waverly, after 4pm. -7

'50 Chevy half ton, 5-speed, good condition. After 5:30. 488-9606. 12

1948 Dodge pickup, 4-speed. Top shape throughout. Make offer. 488-4535. 10

2-ton Chevy and Ford trucks. Both have good hoists. 488-8338. 9

Buying a car? Selling one?
See only a few of the outstanding
PARRISH MOTORS
4820 Wilshire Blvd. 466-7901 25c

Cars for Sale 105

AIR
Conditioned Cars
'60 Olds Sedan $1095
'63½ Ford Coupe $1995
'58 Chevrolet coupe $895
DOAN ROSE
21st at P 432-6457 8c

Air-conditioned '61 Biscayne Chevrolet, sta. stick. Reasonable. 488-7951. 5540 J. 10

B ras, '55 Chevrolet, '64 Pontiac engine, clearanced, balanced, many extras. Interested persons call only 489-3051. -25

BEST CASH PRICES
For clean late model cars 432-6089
MID-CITY MOTORS, 21st & R. 6c

DENNY'S AUTO SALES
2320 "O" 432-4040 9c

CENTRAL
AUTO SALES
1928 O Street Ph. 432-7057
NEW Buick & Pontiac Trade-ins
Many One Owner Cars LOW Mileage
Warranty New & Used

1963 PONTIAC Catalina coupe. Solid white with Ventura trim. Truly a beautiful car. Full Price $2195

1962 PONTIAC Bonneville Convertible. Solid white all leather interior. Full power & luxury car that has been well cared for. Full Price $1995

1961 PONTIAC Ventura 2-door hardtop. Power steering. All vinyl interior. Low miles. Full Price $1295

1960 OLDS "88" 4-door sedan. Like new inside & out. Power steering & brakes. Factory Air. Solid Blue with matching interior. Full Price $1195

1962 CHEVROLET Bel Air 4-door sedan. 6-cyl. stick & overdrive. Radio & heater. Call the owner. Full Price $1295

1962 FORD Falcon Futura. The sports one with 23,000 miles. Bucket seats. Radio & heater. Like New $1095

1959 PONTIAC station wagon. Chrome top rack. All vinyl interior. Power steering. Factory air. Hurry on This One 888

1960 BUICK Electra 4-door sedan. Power steering & brakes. Solid white with new tires. Extra Nice $1195

REAL GOOD OLDER CARS
'57 FORD wagon $295
'56 PONTIAC 4-door $195
'58 CHEVY wagon $295
'55 DODGE 4-door $175

CONVERTIBLE
1961 Plymouth Fury with a smooth running V8, automatic transmission, radio, heater, power steering and good Black top. Man this is A-GO-GO and for 8c
ONLY $1095
WE WANT TO TRADE
KIRK
MOTORS INC.
18th & N 432-7555

Cadillac, 1959 Sedan deVille. Actual low mileage. Full power. Factory air. Jerry Stambaugh, 125 West "O". 15

Chevrolet
Near new 1965 Impala 2-door hardtop. This black beauty is equipped with radio, heater, 327 engine, and ice cold factory air. 5,500 miles. Reduced for quick sale at MID-CITY MOTORS, 23 & R, and only $2690. 6c

Clean used cars
JOHN WILKINSON AUTO SALES
500 North 48th 434-0268 7c

CLEAN REPOSSESSIONS
1965 Rambler American 2-door with stick shift.
1960 Dodge Phoenix 2-door hardtop, with air conditioning & all power.
1959 Ford Fordor Custom 300, stick-overdrive
1957 Dodge Coronet Lancer. Automatic transmission. -13
MR. KOSMAN, City National, 477-4491

For sale: 1963 Pontiac Coach. Call 423-0838 9

Den mothers, camping families, hunters & fisherman. This 1964 Volkswagen camper is in perfect condition. Has refrigerator, clothes closet, cupboards, table, beds & storage space. 9,000 miles. Make offer 423-4760. 15

For sale: 1955 Chevy. Almost new motor. Must sell. 488-4581. 12

For Sale: 1953 Chevy. 423-0324. 7

FORD STATION WAGON
Country Sedan Galaxie 1964, Clergyman's, one owner, list $3600—selling $2080. 435-1758. 7

Fine running '53 Buick for sale. 3901 Normal Blvd. 8

Late Buick, Wild Cat or Riviera Journal-Star Box 23. 8

Heapie Cheapie Sale
1965 Plymouth 2-door
1958 Plymouth 4-door
1957 Pontiac 4-door
1959 Plymouth 4-door
Excellent transportation
Make an offer.
WE WANT TO TRADE
KIRK
MOTORS INC.
18th & N 432-7555 8c

IMPALA
'61 4-door hardtop tutone blue & white original interior. Double sharp — power steering and power brakes, also has good rubber. 7c
ONLY $1195
KARLAND
4501 "O" Street 489-4641

One owner, A-1 condition, '58 4 door Hardtop Pontiac, power steering, power brakes. See at 415 So. 50 8

REPOSSESSED
All in excellent condition
Can finance
1964 Cadillac, Coupe DeVille. All power and air
1963 Chevrolet station wagon, automatic.
1962 Chevrolet, 4-door sedan, 6-cylinder
1960 Chevrolet Bey Air 2-door sedan, 6-cylinder.
1959 Chev, 4-door sedan, 8-cylinder.
1959 Ford
1958 Ford, 8-cylinder.
1960 Valiant, stick shift.
1964 Studebaker, stick.
1960 Lark 2-door, stick.
Call 432-2746, 8:30-5pm. 13

STUDEBAKERS
100 TO CHOOSE FROM
MUST SELL IMMEDIATELY
'66 Models On the Way
UNHEARD PRICES ON USED CARS
ON THE SPOT FINANCING
EASY TERMS
HARTSOUGH MOTOR CO.
1724 "O" 432-2660
Open Mon & Thurs. Evenings 15

STAR - CHIEF
'61 Pontiac sedan double power and factory air. A new low for this quality car 7c
ONLY $1295
KARLAND
4501 "O" Street 489-4641

SALE SALE SALE
'59 Chevy Impala convertible, standard transmission, runs very well, full price $675.
'64 Chevy Impala 4-door hardtop, power glide, power steering, 283, V8, like new, only $2245
'60 Falcon, 4-door, custom trim, standard transmission, special this week $299
'61 Olds, Dynamic 88, 4-door sedan, one owner, an excellent family car reduced to $1095.
'62 Volkswagen 2-door sedan, radio, heater, a steal at $895
'57 Ford retractable hardtops, power steering, brakes, automatic. Your choice of two collector's items at $550
'61 Olds, F85, deluxe wagon, V8, automatic, very clean. Specially priced at $895.
MidCity
MOTORS INC.
21 & R 23 & R 6c

Must sell first $100 takes '56 red and white Plymouth. automatic transmission, power steering, 2 new tires, brakes, and battery, see anytime 3228 T. 8

WAGONS-WAGONS-WAGONS
1957 Chevrolet 6-passenger, V8, standard transmission, and heater
or
1957 Chevrolet 9-passenger, V8, Powerglide, radio, and heater
or
1960 Rambler American, 6 cylinder with overdrive.
Make an offer on any of these
WE WANT TO TRADE
KIRK
MOTORS INC
18th & N 432-7555 8c

Pontiac 1955 Good condition. Radio, heater, power brakes. $200 432-4342. 8

Repossessed 1955 Buick Century 2-door hardtop. 1959 Chevrolet, overdrive, straight transmission. 1963 Comet. Call 477-4444. -9

WE BUY SELL OR TRADE DOWN
MANY GOOD SCHOOL CARS
DELP AUTO SALES
1601 Que 2224 "O"
432-0815 432-0837 13

WE BUY ALL MAKES OF USED CARS
See Used Car Buyer
DeBROWN AUTO SALES
17th & N 432-8075 25c

1965 Olds 2-door hardtop, automatic, steering, brakes, air, and leather trim $2995 434-3238 -15

'64 Buick Special, 600 miles, 4-speed between 7 & 9pm 7301 Eastborough. 15

1965 Rambler American 550 wagon. 3000 actual miles. Factory warranty. $300 under dealer cost. Will consider trade. can finance. 2930 So. 22nd. 7

'64 Chevy Impala, 425 stick. 10,000 miles. Custom interior. Artisian red. Like new. 488-5507. 13

'64 Ford — 4-door — factory air conditioning. Just like new! Will trade for older car. 434-2274. 8

1964 Tempest LeMans, sport coupe, 4-speed. 9000 miles. 488-6586. 31

'64 Chevy SS, 300, 4 speed, positraction, many extras. Clean & sharp. 521 No. 70 434-2774. 14

'64 Chevy SS, 300, 4 speed, positraction, many extras. Clean & sharp. 521 No. 70 434-2774. 14

1963 PONTIAC
age, one owner beauty with full vinyl trim, 4 speed transmission on the floor and special wheels. If you are looking for a 4 speed, you can't beat this one for looks or price at only
$1995
KIRK
Motors Inc.
18th & "O" 432-7555 5c

1963 PLYMOUTH
Catalina 2-door hardtop. A low mileage Belvedere 4-door. Dark Green sedan with V8, power steering, automatic transmission, radio and heater. Sold new by us and driven by 1 local owner 8c
$1595
WE WANT TOTRADE
KIRK
MOTORS INC.
18th & N 432-7555

'63 CHEVY, POWER, FACTORY AIR, MAROON, GOOD CONDITION, SEE & MAKE OFFER. A & H REALTY CO., 3615 NO. 48. 6c

1963 Ford Fordor, 6 cylinder. Straight shift $1095. 488-7314. 6

1963 Chevy Impala, 4-door, hardtop, 250 H.P., Radio & R.S., Positraction. Good tires. Standard transmission. Cortland, 934-7645. 8

'63 Bonneville Convertible. Must sacrifice. Few miles. Dark blue beauty. See at Deep Rock, 27th and Y. 11

'63 Dodge sedan, 330, Turquoise. Six, stick. Whitewalls. $1,160. 466-9025 -6

1963 Oldsmobile Sport Coupe, power brakes, steering. Sharp. 434-2295, 4845 Leighton 7

'63 Chevrolet, Super Sport, 2-door hardtop, 327, 4-speed. Must sell by the 15th. Call 434-3605. 11

1963 Ford, 4 door, automatic transmission, 432-5351. Between 8am & 4pm weekdays. 14

'63 Chevy, Bel-Air, 4-door sedan. Very clean. Older car OK. Private party. 483-2307, 5343 Calvert. 10

1962 Rambler, automatic. Excellent condition. New tires. $1175. Evenings, 466-2018. 15

1962 Renault 4-door, clean, looks sharp and runs fine. 8c
Kirk Motors 18th & N

1962 Corvair Monza, 4 speed, new rubber, very clean. Perfect condition. Forced to sell. $1200. 423-2817. 14

1962 Chevy Impala, 2 door, one owner, extra clean. 466-7974. 15

'62 Chev SS, 300 hp, 4-speed, new tires & brakes 826-3674, Crete. -10

1961 VOLKSWAGEN
All white sedan near new white tires. Excellent condition — buy it cheap! 7c
ONLY $875
KARLAND
4501 "O" Street 489-4641

1961 CADILLAC AIR-CONDITIONED Will sacrifice. 434-7774. 22

1961 Chevy Impala, 2-door hardtop, V-8, floor speed. Trade down. 434-2266 15

1961 Chevy Impala, 4 door, small V-8, low mileage. 475-1272. 8

'61 Chevy, '59 Ford Convertible. 25 PLATZ MOTORS 1633 "O"

1961 Renault with very good engine and in excellent mechanical condition. 8c
Kirk Motors 18th & N

'61 Rambler Classic wagon, automatic, clean, $760. 434-4193, after 5:30. 3420 Richmond Rd. 12

1961 Custom Travel All
3 speed, V8, heater and power rear window. This 4-door wagon by International is Big, Roomy and Rugged as the Nebraska Football club. Take a look—take a drive and make an offer. 8c
KIRK
MOTORS INC.
WE WANT TO TRADE
18th & N 432-7555

1961 Comet 4-door station wagon. New engine, clutch & transmission. Almost new tires. Clean. $775. Will trade for older car. After 5pm. 488-7374. 15

1960 Corvair, Rebuilt motor, floor shift. $500. 434-2623, after 1pm. 8

1961 Falcon, 1956 Mercury. Excellent school cars. Will trade. 488-5437. 9

1960 Volkswagen, 2-door with radio and heater 8c
Kirk Motors 18th & N

1960 Ford Fairlane Fordor, 6 cylinder engine $595
AUTO MART, 1021 No. 48, 466-2383. 12c

Classified Display

SPECIAL
Just Traded-in
SAVE NOW
Before Reconditioning
See them in their original condition

1963 CHEVROLET 4 door, 6 cylinder, standard shift, 4 season air factory conditioning, radio, windshield washers $1275

1961 FORD 4 door, 6 cylinder, radio, standard shift, tinted glass, outside rear view mirrors $575

1961 CORVAIR Model 700 Lakewood Deluxe, station wagon, powerglide, radio, wheel discs, comfort and convenience group, EZ1 glass. . $545

1961 MONZA coupe, 4 speed, radio, whitewall tires, comfort and convenience, tinted glass. $795

1960 CORVAIR Deluxe 4 door, powerglide, radio, comfort and convenience group. $315

1960 CHEVROLET Impala 4 door sedan, V8, power steering and brakes, radio, full wheel discs $590

1960 PLYMOUTH 4 door Belvedere, V8, automatic radio, white wall tires $440

1959 CHEVROLET 2 door, 6 cylinder, standard shift, radio, white wall tires, near new, wheel discs, outside mirrors. $490

1958 CHEVROLET 4 door Bel Air, V8, powerglide. $275

TERMS & SAVINGS
MISLE CHEVROLET
50th & "O" 6c

1960 Chevy Convertible. Very clean, must sell. $950. Call 432-2408. 14

1960 DODGE
Pioneer, 4-door, 9-passenger station wagon. V8 engine, automatic transmission, radio, heater, and power steering. A good clean one owner local car in excellent condition.
Only $795
WE WANT TO TRADE
KIRK
MOTORS INC.
18th & N 432-7555 10c

1960 PONTIAC CATALINA hardtop. Power steering, automatic transmission, 60,000 miles. One owner. Priced to sell. 488-6729 after 4pm 7

1959 Plymouth, Savoy. 6-cylinder. Stick. $165. 434-2637 9

'60 Plymouth 4-door, automatic. Power steering, radio, heater, tinted glass, whitewalls. Very clean. See to appreciate. After 4:30. 423-0821 8

1960 Lincoln Premier Fordor, hardtop. Air conditioning. Perfect shape. See at Bob's Used Cars, Cornhusker Hiway. 7

1959 Chevy Biscayne, excellent condition, new seat covers, automatic transmission, consider trade for motorcycle or sell outright. 432-1626 or 435-2030. -14

1959 Pontiac wagon. Factory air conditioning. Power steering & brakes. Electric tail gate. New tires. 466-0271 12

1959 Chevy convertible, 320 hp, 4-speed, must sell. Best offer. 488-5973 -12

1959 Pontiac, 2-door, 1955 Mercury station wagon 477-3141 after 5. 8

1959 CHEVROLET
Impala 4-door, Turquoise, V8 engine, Powerglide, radio, heater, and power steering. We know you'll like this one and it's priced for you at 8c
ONLY $795
WE WANT TO TRADE
KIRK
MOTORS INC.
1801 "O" 432-7555

1959 DESOTO
Firedome 4-door sedan, V8, automatic, power steering, radio and heater. See this Green beauty today and you'll admit you never saw a better local owner car in your life. 8c
WE WANT TO TRADE
KIRK
MOTORS INC.
1801 "O" 432-7555

1959 T-Bird. Best buy in town. $666. 488-9763. 15

'59 Ford Galaxie, 2-door hardtop. Automatic $395. 488-0941, 8-4 weekdays 8

'59 T-Bird convertible, new paint, new top & upholstery good, motor good condition, $1250. Call after 2pm 435-5007. 6

'58 Olds, stick, 2-door, Hardtop, $295 Sell or trade, 434-6383. 28

1958 Chevrolet Impala sport coupe. Power steering & brakes. Radio, heater, air conditioning. After 5pm. 466-2445. -12

1958 Oldsmobile hardtop. $250. 2560 Kessler Blvd. 423-4129. -12

'58 Chevy and '56 Chevy, both automatic. Best offer. 432-6865. 10

1958 Ford Tudor Sedan & 1954 Dodge 4-door Royal. Excellent condition. Both cars $400. 435-2773. 8

'58 Ford Tudor sedan. Stick. 390 engine. Must sell, entering service. 466-6188. 13

1958 Chevrolet convertible. 348 automatic. New tires. After 4:30pm. 435-8207. 8

1958 Chrysler Saratoga. Clean. Power brakes, steering, seat. Air 423-4608. 15

1958 Ford. Retractable hard-top convertible. V-8, automatic. Call 434-7378, or see at 5717 Knox St., anytime after 5:30. 12

1957 Ford, 9-passenger station wagon. Formerly used by University of Nebraska. Clean. $200 or best offer. 2547 No. 33. 434-2383, 466-9220. 7

Classified Display

VANICE
PONTIACS
Go Go
TIGER
Used Car Contest
Started July 28 for 30 days. We will take all reasonable deals in order to win this contest. Everything goes.
We would like to sell out completely!

1962 Dodge
Dart 330 sedan. 6 cylinder engine, radio, heater, automatic transmission, power steering, an extra sharp car to give you economy & many miles of trouble free service. Only $200 down—
Finance $975

1963 Ford
Galaxie 500 sedan. Radio, heater, Cruiseomatic transmission, power steering. (#P731A) Only $250 down—
Finance $1275

1962 Ford
Galaxie 500 Sport Coupe. Radio, heater, stick shift, White with Black vinyl interior. Only $250 down—
Finance $1125

1965 RAMBLER
American 330 sedan. Radio, heater, standard transmission, only $200 down—
Finance $1375

1963 Rambler
American 330 coupe. Radio, heater, automatic transmission. Only $150 down—
Finance $900

1963 Rambler
440 H hardtop coupe. Radio, heater, overdrive transmission. $150 down—
Finance $950

1964 Oldsmobile
Dynamic 88 sedan. Radio, heater, Hydramatic transmission, power steering & brakes $250 down—
Finance $2175

1962 Oldsmobile
Super 88 6 passenger station wagon. Radio, heater, Hydramatic transmission, power steering & brakes, seat, air conditioned, low mileage, new tires. Only $250 down—
Finance $1800

1963 Oldsmobile
Dynamic 88 sedan. Radio, heater, Hydramatic transmission, power steering & brakes, power windows, seat, factory air conditioned. Only $250 down—
Finance $1850

1963 Oldsmobile
F-85 Coupe. Radio, heater, standard transmission. Only $250 down
Finance $1325

1961 Oldsmobile
98 4-door hardtop. Full power, air conditioned, many miles of good service left for you. Only $250 down
Finance $1375

We want trade-ins regardless of condition, so drive them in or tow them in or we will come after them as every unit we handle counts on the contest
VANICE
PONTIAC CADILLAC
17th & O 432-7555 7c

Cars for Sale 105

1955 Chevrolet, 6 cylinder, stick, mate. Good work car. 488-1466 after 6 p.m. 6

1956 Chevy, good condition. See at 54 Randolph 432-6402 9

1956 Pontiac 2-door hardtop. Automatic. Power steering & brakes. Needs 454 5189 12

1955 Chevy 4-door, V-8, standard shift. 488-4632 9

1955 2-door sedan. 1960 Biscayne, clean, 477-2007 after 5. 14

'51 Mercury Good motor and transmission. Make offer 3001 So. 61st. 11

1955 Buick Special DeLuxe, new paint. Good Shape. $100. 435-6423 6

'51 Buick. Good second car. Cheap. 423-1588. 13

'55 Chevrolet, good work car. Say $45. 434-1523, 6901 Garland 8

'52 Ford, V-8 automatic, good body, tires, runs perfect. $125. 432-4903 -7

'51 Chevy, good running. Good tires. $200. 466-6648

'50 Buick Roadmaster, good transportation. $75. Call 434-6671 ask for Mrs. Holman 11

1950 Mercury coupe. Clean and dependable. $200. 434-1636, 423-6540 8

1950 Plymouth, runs good. $45. 434-3029 7

'47 Ford coupe for sale. Good shape. Call 489-3718 before 5pm. $200 or best offer. 13

1940 Ford Sedan. Call 532 Seward.

1947 Pontiac Coupe. Clean and dependable. 423-4826, 1902 Sumner

Foreign & Sports Cars 105A

ALL FOREIGN CAR OWNERS
Factory Trained Mechanics
Tune ups to complete overhauls
Complete Stock of Genuine Parts
STANDARD MOTOR CO.
1731 "O" 432-4277 25c

Corvette coupe. 1963 Stingray. Call 477-7643, 466-2548. Make an offer

Economical school car. 1960 Renault Rev. $195. 477-2481 8

Foreign student leaving U.S. Sacrifice 1964 Volkswagen, $1200. Call 435-7006 6

Need parts for your foreign car? Call Bill Cole 477-1729. -17

Classified Display

PRICES SLASHED!

'64 Rambler
550 series 2-door
Standard transmission
Solid Red finish
$1195

'63 Pontiac
Bonneville 4-door hardtop
Factory air conditioning
Solid Turquoise finish
$1995

'64 Dodge
330 4-door sedan
Automatic transmission
Solid Blue finish
$1795

'62 Ford
Fairlane 500 fordor
Automatic transmission
Solid Blue finish
$895

'61 Chrysler
Newport 4-door
Automatic transmission
Solid White finish
$795

'62 Plymouth
Fury 4-door sedan
Automatic transmission
Solid White finish
$895

'60 DeSoto
Fireflite 4-door
Automatic transmission
Solid Green finish
$595

'64 Falcon
Tudor Sedan
Automatic transmission
Solid Blue finish
$1195

DeBrown

These prices effective through Saturday, August 7, only!

DeBrown Auto Sales

17th & N St. Your DODGE, CHRYSLER, IMPERIAL Dealer 432-8705 6c

Good LOOKing days...!
Great BUYing days...!
DURING '65 Trade-In

Clean up Sale

1959 Chevrolet
Station wagon. V8 engine, automatic transmission, low mileage, air conditioned, extra clean.
$995

1964 Oldsmobile
Starfire coupe. One owner, low mileage, air conditioned. Today's best buy.
$2995

1963 Oldsmobile
88 sedan. Air conditioned, power steering and power brakes, clean.
$2395

1965 Oldsmobile
Dynamic 88 series sedan. 2300 miles, power steering, power brakes, same as new.
Save $$$

1956 Chevrolet
210 series sedan. V8 engine, automatic transmission.
$295

1958 Mercury
Fordor sedan. Automatic transmission, air conditioned, near new tires, excellent mechanically.
$295

1962 Cadillac
"62" series sedan. Air conditioned, 37,000 miles, near new tires, one owner, all power assists, immaculate. See and drive to appreciate.
$2995

1957 Oldsmobile
88 sedan. One owner, extra clean. Hydramatic transmission.
$495

1961 Pontiac
Catalina 4-door hardtop. One owner, low mileage, power steering, power brakes.
$1395

1963 Chrysler
Newport sport coupe. Power steering, power brakes, one owner, extra clean, low mileage. Today's special.
$1695

1961 Chevrolet
Impala sport coupe. V8 engine, stick transmission, one owner, sharp.
$1595

1961 Oldsmobile
F-85 sedan. Standard shift, one owner, reconditioned.
$895

There is always a low mileage current model company car for sale at a substantial discount.

AT
Randolph Olds
YOUR VOLUME DEALER
432-4451 21 & N
OPEN EVENINGS 7c

Foreign & Sports Cars 105A

1959 Austin Healey Sprite. Radio, Stuart & Reed. 9

1960 Volkswagen Bus. Clean, gas heater, 2 spare tires, 26,000 actual miles. $1450. 489-3503 -11

1964 Volkswagen, low mileage, extra clean. $1450. 489-4563 after 5 week days 4

1965 Austin-Healey 3000 Sports convertible 4 speed with electric overdrive. Loaded with accessories. 435-2001, 1701 No. 11

1963 Volkswagen sunroof. Radio. Excellent condition. 432-1709 22

1962 Corvette, 4 speed. See after 5pm. 2701 South 11

1962 Lotus convertible 2-door, clean. Top like new. $595. 488-4745 7

'60 Corvette extra sharp. 4-speed. Two tops. Positraction. Hardtop. 477-7498 -6

1961 Austin Healey Sprite, red. Real clean. Extra set of tires. 435-6457 8

'59 Renault 4 CV. Good running condition. 4 new tires. Best offer after 5pm. -7

1961 Jaguar MK II. 2½ No. 48 488-2251

Classified Display

KIRK
MOTORS
USED CARS
A LOT TO LOOK AT
432-7555
N at 18th
8c

Classified Display

Foreign & Sports Cars 105A

FOREIGN CAR OWNERS
Factory Trained Mechanics
Tune ups to complete overhauls
Complete Stock of Genuine Parts
STANDARD MOTOR CO.
1731 "O" 432-4277 25c

Corvette coupe. 1963 Stingray. Call 477-7643, 466-2548. Make an offer

Economical school car. 1960 Renault Rev. $195. 477-2481 8

Foreign student leaving U.S. Sacrifice 1964 Volkswagen, $1200. Call 435-7006 6

Need parts for your foreign car? Call Bill Cole 477-1729. -17

Classified Display

Wanted Automotive, etc 108

1959 Austin Healey Sprite. Radio, Stuart & Reed. 9

Wanted: hardtop for Triumph TR-3. Call 432-7212 No 10th 9

Wanted: Junk cars. Haul rubbish. Call 435-6457. 1

Classified Display

NEW 1964 OPELS
By General Motors
24,000 Mile - 24 Month Warranty
$1295 | **$42.10 PER MONTH**

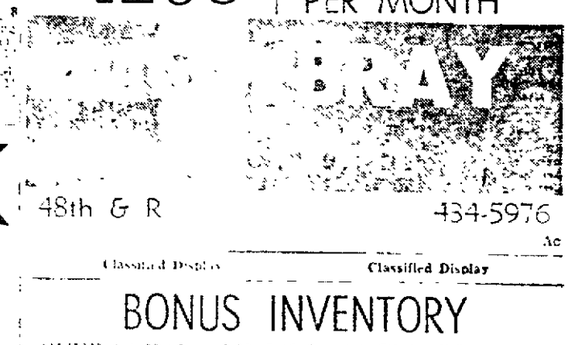

KIRK
48th & R 434-5976 Ac

Classified Display

BONUS INVENTORY
OVER 90 DAY OLD 1965'S PRICED TO MOVE

MERCURY'S examples COMETS

Stock # M-64 Marauder Hardtop Power ... $...

Stock # M-61 Breezeway Beauty, equipped NOW! $2495

Stock # M-50 9-passenger commuter station wagon, power and air conditioned NOW! ...

Stock # M-249 4-door sedan. Power & Air Cond. NOW! $2495

Stock # M-152 Marauder Fordor hardtop power and air conditioning NOW! ...

Stock # M-241 Montclair Marauder Fordor Hardtop Power, Vinyl roof, Air NOW! $3795

Stock # M-251 4-door sedan equipped for comfort NOW! $2960

Stock # M-252 Parklane Fordor Marauder hardtop Power & Air Cond. NOW! $3875

Stock # C-162 Super Cyclone hardtop 4-speed NOW! $2795

Stock # C-11 Caliente Tudor hardtop 8-cyl. Red, 3-speed Synchro NOW! $2410

Stock # C-151 4-door 202 series sedan all the extras NOW! $1945

Stock # C-123 404 Sport Coupe Bucket Seats & Heavily equipped NOW! $2498

Stock # C-244 Capehorn Special Tudor Custom NOW! $2060

Stock # C-115 Caliente Tudor Hardtop 8-cyl Vinyl Roof & Air Conditioning NOW! $2950

Stock # C-18 Red Caliente Convertible, 8-cyl, Ivory bucket seats NOW! $2995

Stock # C-156—C-19 2-4-door 8-cyl. Villager style Wagons NOW! To $2627

DOZENS TO CHOOSE FROM
14 & M — FRED GORGES LINCOLN-MERCURY — 432-5308 -7c

Classified Display

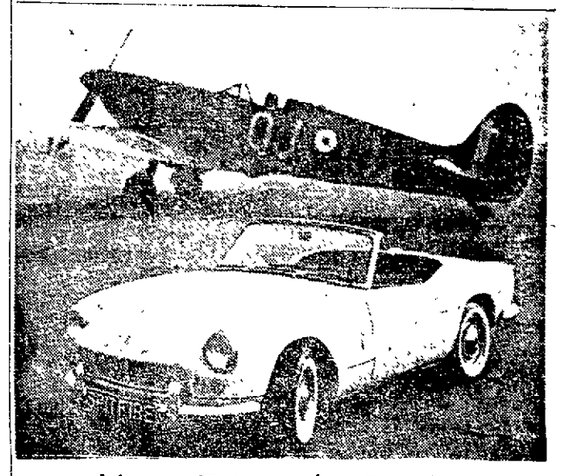

New Triumph Spitfire

Over 12 ft. long—Speed over 90 mph—Roll-up Windows
New Low Price—$2195—Delivered
HIGH TRADE-IN ALLOWANCE
BANK FINANCING
Overseas delivery available
Standard Motor Co.
Authorized Sales—Service
1731 "O" Open Evenings 432-4277 -7c

Classified Display

O'SHEA FORD WAGNER ROGERS
LINCOLNLAND'S FORD CENTER
DOWNTOWN 14th & M 432-2858
VACATION TIME IS WAGON TIME!

1961 Comet
4-door Station Wagon. Automatic transmission, white wall tires and all vinyl interior.
$995

1962 Pontiac
4-door Station Wagon with top rack, ivory finish, black interior, power brakes, power steering and 47,000 miles.
$1895

1964 Ford
Country Sedan. 289 engine, standard transmission with overdrive, factory air conditioning and only 17,000 miles.
$2495

1963 Ford
Country Squire. Power steering, power brakes, all vinyl interior, Cruiseomatic transmission, top rack and new tires. Driven 27,000 miles.
$2195

1960 Chevrolet
4-door Brookwood. Blue with matching interior, small V8 engine with standard shift. 41,000 miles.
$995

1961 Ford
Country Sedan. A real car to make a low cost vacation. It has seats for 9, six cylinder engine and standard drive.
$1095

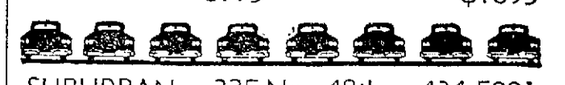

SUBURBAN 225 No. 48th 434-5991

DRIVE RIGHT IN—LOTS OF FREE PARKING!

1964 Ford
6 passenger Country Sedan V8, automatic, radio, heater, white walls and solid white finish.
$2495

1962 Renault
Dauphine with sunroof. Light tan finish and white wall tires.
$795

1964 Ford
Fairlane 6 passenger Station Wagon 6 cylinder, Standard shift, radio, heater and white wall tires. Solid white finish
$1995

1959 Simca
4 door, 4 speed transmission. Light green finish. A lot of service left in this little car.
$245

1962 Ford
6 passenger Country Sedan, V8, automatic, radio, heater white walls and chrome top rack. White finish.
$1395

1960 Chevrolet
Bel Air 4 door, 6 cylinder, automatic, radio and heater. Light tan finish and white wall tires.
$895

1951 Chevrolet
4 door Standard shift and dark green finish. Lots of service left
$89

1958 Chevrolet
6 passenger Station Wagon, V8, automatic transmission, radio and heater. Light green finish and white wall tires
$695

O'SHEA FORD WAGNER ROGERS
LINCOLNLAND'S FORD CENTER

Real Estate Wanted 83

LISTINGS NEEDED
SOLD OUT! We have sold 97% of our listings. WANT YOUR HOUSE SOLD? ? ? LET RORABAUGH'S SELL IT FOR YOU! No Obligation for FREE inspection.
RORABAUGH REALTY
Call anytime 488-9726 10c

Automotive

Auto Accessories, Service 101

EXPERT CAR CLEAN UP
Inside & outside Wax & engine cleaning $19.95 complete.
JIM LAMOTT AUTO SALES
3220 Cornhusker Hiway 434-7677 -27c

Air Conditioners
Genuine 1965 Chevrolet
built by General Motors especially for your car.
$239
PLUS INSTALLATION
PARTS DEPARTMENT 488-2327
Misle Chevrolet
50TH & O—LINCOLN 25c

Cancelled — refused auto insurance? For risk insurance call V. Kuhl, H A. Wolf Co., Inc., 609 Fed. Sec. Bldg., 432-7591, 466-7640. 1c

Change over from automatic to stick for '55, '56, '57 Pontiac for floor shift sale. Call 434-3676. 8

Dismantling for parts a '56 or '58 Morris, 1500 CC engine, Block, head, starter, carb., distributor etc. Call Bill Cole 477-1729. -10

MECHANIC
Do you need foreign car parts? I'll sell Lucas, Girling & many, many others to you at 25% off. Bill Cole, 477-1729. -17

NEW
AIR
CONDITIONERS
Let us install an air conditioner in your car—
any year, make or model
Only $249 Installed
MODERN MUFFLER
1732 "O" 432-2144 A

Two 8.50x13 snow tires. Bought new, used 2 months. 477-5085. 8

Rebuilt 265 Chevy engine. All new parts. Never used. 435-4852. 7

Special—Auto painting $39.95. Havelock Auto Center. 6033 Havelock. 434-6821. 16

'55 Chevy, Olds, Ford, & Merc parts. 283 parts, 12 to 1 pistons, ¾ cam. Sell cheap. '54 Ford hardtop. Plexiglas top. $198. '37 Chevrolet coupe with rumble seat. $98. Will trade. 432-4972 after 5pm. 14

'29 Model A engine, transmission, rear end. In good shape. Various other parts. 797-2393. 7

Bicycles, Motorcycles, etc. 102

BSA. Honda BMW. Motorcycles. Sales, Service. Hurlbut's. 7331 Thayer. 466-9977. 15

Exceptional '56 Cushman Eagle. $125. 423-4250. 11

Honda S-90, like new, $369. 477-1437. 8

HONDA
World's Biggest Seller
ONLY $245 Delivered
Terms Available
RANDOLPH MOTORS INC.
2100 N 432-4451
Open 8 to 6, Thursday 'til 9 25c

Yamaha 80, one month old, new condition. $325. 489-3283. -12

24 in. bike, reconditioned. New Stingray seat, handle bars, peddles, tires & tubes. 423-6626, 2019 Lake. 14

1965 Honda, S-90. Excellent condition. Low Mileage. 423-1607 after 6pm. 12

'64 Triumph Bonneville. Exceptional. $850. Beatrice 233-3417. 8

1965 Yamaha, 80cc. Low mileage. Like new $325. 423-0690. 13

1965 Yamaha, 55cc. Excellent condition. 488-7884, after 6pm. 8

1965 Honda, 90, excellent condition. $319. 5910 Sunrise Rd. 488-7767. 10

1965 BSA 650 cc. Evenings or weekends, at 310 So. 25. 8

1965 Honda CB160 Model
Save at Dick Flynn's Motor City.
21st & "O" St. 432-4141 11c

'64 Mobilette motor bike. 434-1682. 14

1964 Honda Trail, 55 cc 1700 miles. $175. 489-1643. 9

1964 Harley 74. King of the hiway. With trailer. $1400. 4111 Loveland Dr. -6

1960, 650 BSA. $595. Call 488-9556. 13

1946 Harley-74. Good condition. New battery. 4945 No. 72. 12

Trucks, Bodies, Trailers 104

BRAND NEW
1965
CHEVROLET
½ Ton Pickup
wide box
deluxe air heater
heavy duty springs
$1725
TERMS TO SUIT YOUR NEEDS
Misle Chevrolet
50th & "O" Ac

NEW
GMC
1965 ½ ton
Wideside body
PICKUP
Delivered in Lincoln
$1779
CORNHUSKER GMC TRUCK CO.
1610 Cornhusker 435-4351 15

Authorized Jeep Vehicle Sales & Service & Parts
DEAN BROS.
RAMBLER-JEEP
Service—Parts. 17th & "O" 435-2181 25c

Good clean 1957 Ford panel truck. 477-7684. 3930 No. 15. 10

USED TRUCKS
International Harvester
635 J. 435-4317. 6c

1959 dump truck. 1834 Sumner. -12

USED TRUCKS
All with written warranty.
Guaranteed service work.
DU TEAU
CHEVROLET CO.
1700 Block on P St. 432-5571 31c

1961 GMC half-ton pickup, 3-speed. Sell or trade. Terms. Dealer. 466-1728. 10

1958 Ford ¾ ton pickup, 4 speed, $550. 434-1563. 7

1957 Ford ½ ton pickup, V8, custom cab, wide box, $475. 432-4989. 13

1957 Ford ½-ton, long box $550. 917 No. 37. 9

1955 Chevrolet, ¾ ton, 6 cylinder, good condition, $450. 434-1894. 13

'53 Chevy ½ ton pickup. Excellent. After 5, 488-2490. -9

1952 Studebaker pickup, (motor, clutch, 9,000 miles). New tires. 432-9156. $550 -9

1950 Chevy panel. $75. 1733 20 Ave. Waverly, after 4pm. -7

'50 Chevy half ton, 3-speed, good condition. After 5:30. 488-9606. 12

1948 Dodge pickup, 4-speed. Top shape throughout. Make offer. 488-4535. 10

2-ton Chevy and Ford trucks. Both have good hoists. 488-8338. 9

Buying a car? Selling one?
See only a few of the outstanding
PARRISH MOTORS
4820 Wilshire Blvd. 466-7901 25c

Cars for Sale 105

AIR
Conditioned Cars
'60 Olds Sedan $1095
'63½ Ford Coupe $1995
'58 Chevrolet coupe $895
DOAN ROSE
21st at P 432-6457 8c

Air-conditioned '63 Biscayne Chevrolet, six, stick. Reasonable. 488-7951, 5540 J. 10

B gas, '55 Chevrolet, '64 Pontiac engine, clearanced, balanced, many extras. Interested persons call only 489-3051. -14

BEST CASH PRICES
For clean, late model cars. 432-6089.
MID-CITY MOTORS, 21st & R. 6c

DENNY'S AUTO SALES
2320 "O" 432-4040 9c

CENTRAL
AUTO SALES
1928 O Street Ph. 432-7037
NEW Buick & Pontiac Trade-ins. Many One Owner Cars. LOW Mileage. Warranty. New & Used. 15

1963 PONTIAC Catalina coupe. Solid white with Ventura trim. Truly a beautiful car. Full Price $2195

1962 PONTIAC Bonneville Convertible. Solid white all leather interior. Full power. A luxury car that has been well cared for. Full Price $1995

1961 PONTIAC Ventura 2-door hardtop. Power steering. All vinyl interior. Low miles. Full Price $1295

1960 OLDS "88" 4-door sedan. Like new inside & out. Power steering & brakes. Factory Air. Solid Blue with matching interior. Full Price $1195

1962 CHEVROLET Bel Air 4-door sedan. 6-cyl. stick & overdrive. Radio & heater. Call the owner. Full Price $1295

1962 FORD Falcon Futura. The sporty one with 28,000 miles. Bucket seats. Radio & heater. Like New $1095

1959 PONTIAC station wagon. Chrome top rack. All vinyl interior. Power steering. Factory air. Hurry On This One $888

1960 BUICK Electra 4-door sedan. Power steering & brakes. Solid white with new tires. Extra Nice $1195

REAL GOOD OLDER CARS
'57 FORD wagon $295
'56 PONTIAC 4-door $195
'58 CHEVY wagon $295
'55 DODGE 4-door ..... $175 -7

CONVERTIBLE
1961 Plymouth Fury with a smooth running V8, automatic transmission, radio, heater, power steering and good Black top. Man this is A-GO-GO and for 8c
ONLY $1095
WE WANT TO TRADE
KIRK
MOTORS INC.
18th & N 432-7555

Cadillac, 1959 Sedan deVille. Actual low mileage. Full power. Factory air. Jerry Stambaugh, 125 West "O". 15

Chevrolet
Near new 1965 Impala 2-door hardtop. This black beauty is equipped with radio, heater, 327 engine, and ice cold factory air. 5,500 miles. Reduced for quick sale at MID-CITY MOTORS, 23 & R, and only $2690. 6c

Clean used cars
JOHN WILKINSON AUTO SALES
500 North 48th 434-8268 7c

CLEAN REPOSSESSIONS
1965 Rambler American 2-door with stick shift.
1960 Dodge Phoenix 2-door hardtop, with air conditioning & all power.
1959 Ford Fordor Custom 300, stick, overdrive.
1957 Dodge Coronet Lancer, Automatic transmission. -13
MR. KOSMAN, City National, 477-4481

For sale: 1963 Pontiac Coach. Call 423-0838. 14

Den mothers, camping families, hunters & fisherman. This 1964 Volkswagen camper is in perfect condition. Has refrigerator, clothes closet, cupboards, table, beds & storage space. 9,000 miles. Make offer. 423-4760. 15

For sale: 1955 Chevy. Almost new motor. Must sell. 488-4581. 12

For Sale: 1958 Chevy. 423-0324. 7

FORD STATION WAGON
Country Sedan Galaxie 1964, Clergyman's, one owner, list $3600—selling $2080. 435-1758. 7

Fine running '53 Buick for sale. 3901 Normal Blvd. 8

Late Buick, Wild Cat or Riviera. Journal-Star Box 23. 8

Heapie Cheapie Sale
1965 Plymouth 2-door
1958 Plymouth 4-door
1957 Pontiac 4-door
1959 Plymouth 4-door
Excellent transportation
Make an offer.
WE WANT TO TRADE
KIRK
MOTORS INC.
18th & N 432-7555 8c

IMPALA
'61 4-door hardtop tutone blue & white original interior. Double sharp — power steering and power brakes, also has good rubber. 7c
ONLY $1195
KARLAND
4501 "O" Street 489-4641

One owner, A-1 condition, '56 4-door Hardtop Pontiac, power steering, power brakes. See at 415 So. 50. 8

REPOSSESSED
All in excellent condition
Can finance
1964 Cadillac, Coupe DeVille. All power and air
1963 Chevrolet station wagon, automatic.
1962 Chevrolet, 4-door sedan, 6-cylinder.
1960 Chevrolet Bey Air 2-door sedan, 6-cylinder.
1959 Chev, 4-door sedan, 8-cylinder.
1959 Ford
1958 Ford, 8-cylinder.
1960 Valiant, stick shift.
1964 Studebaker, stick.
1960 Lark 2-door, stick.
Call 432-2746, 8:30-5pm. 13

STUDEBAKERS
100 TO CHOOSE FROM
MUST SELL IMMEDIATELY
'66 Models On the Way
UNHEARD PRICES ON USED CARS ON THE SPOT FINANCING
EASY TERMS
HARTSOUGH MOTOR CO.
1724 "O" 432-2660
Open Mon. & Thurs. Evenings 15

STAR - CHIEF
'61 Pontiac sedan double power and factory air. A new low for this quality car. 7c
ONLY $1295
KARLAND
4501 "O" Street 489-4641

SALE SALE SALE
'59 Chevy Impala convertible, standard transmission, runs very well, full price ..... $675.
'64 Chevy Impala 4-door hardtop, power glide, power steering, 283, V8, like new, only ..... $2245.
'60 Falcon, 4-door, custom trim, standard transmission, special this week ..... $299.
'61 Olds, Dynamic 88, 4-door sedan, one owner, an excellent family car reduced to ..... $1095.
'62 Volkswagen 2-door sedan, radio, heater, a steal at $895
'57 Ford retractable hardtops, power steering, brakes, automatic. Your choice of two collector's items at $550
'61 Olds, F85, deluxe wagon, V8, automatic, very clean. Specially priced at ..... $895.
MidCity
MOTORS INC.
21 & R 23 & R 6c

Must sell first $100 takes '56 red and white Plymouth, automatic transmission, power steering, 2 new tires, brakes, and battery, see anytime 3228 T. 8

WAGONS-WAGONS-WAGONS
1957 Chevrolet 6-passenger, V8, standard transmission, and heater
or
1957 Chevrolet 9-passenger, V8, Powerglide, radio, and heater
or
1960 Rambler American, 6-cylinder with overdrive.
Make an offer on any of these.
WE WANT TO TRADE
KIRK
MOTORS INC.
18th & N 432-7555 8c

Pontiac 1955. Good condition. Radio, heater, power brakes. $200. 432-6342. 8

Repossessed: 1955 Buick Century 2-door hardtop. 1959 Chevrolet, 6-cylinder, straight transmission. 1964 Comet. Call 477-4444. -1

WE BUY—SELL OR TRADE DOWN
MANY GOOD SCHOOL CARS
DELP AUTO SALES
1601 Que 2224 "O"
432-0815 432-0837 13

WE BUY ALL MAKES
OF USED CARS
See Used Car Buyer
DeBROWN AUTO SALES
17th & N 432-8075 25c

1965 Olds 2-door hardtop, automatic, steering, brakes, air, and leather trim $2995. 434-3238. -15

'65 Buick Special, 600 miles, 434-3382 between 7 & 9pm. 7101 Eastborough. 15

1965 Rambler American 330 wagon. 3600 actual miles. Factory warranty. $300 under dealer cost. Will consider trade; can finance. 2340 So. 27. 423-8207. -7

'64 Chevy Impala, 327, Stick. 10,000 miles. Custom interior. Artisian red. Like new. 488-5507. 13

'64 Ford — 4-door — factory air conditioning. Just like new! Will trade for older car. — 489-3279. 9

1964 Tempest LeMans, sport coupe. 4-speed, 9000 miles. 488-6586. 31

'64 Chevy SS, 300, 4 speed, posi-sharp. 521 No. 70 434-2746. 14

'64 Chevy SS, 300, 4 speed, positraction, many extras. Clean & sharp. 521 No. 70. 434-2746. 14

1963 PONTIAC
age, one owner beauty with full vinyl trim, 4 speed transmission on the floor and special wheels. If you are looking for a 4 speed, you can't beat this one for looks or price at only
$1995
KIRK
Motors Inc.
18th & "O" 432-7555 8c

1963 PLYMOUTH
Catalina 2-door hardtop. A low mileage, one owner beauty with full vinyl trim, 4 speed transmission on the floor and special wheels. If you are looking for a 4 speed, you can't beat this one for looks or price at only
$1995
KIRK
Motors Inc.
18th & "O" 432-7555 8c

1960 Chevy Convertible, very clean, must sell, $950. Call 432-2408. 14

1960 DODGE
Pioneer, 4-door, 9-passenger station wagon, V8 engine, automatic transmission, radio, heater, and power steering. A good clean one-owner local car in excellent condition.
Only $795
WE WANT TO TRADE
KIRK
MOTORS INC.
18th & N 432-7555

1960 PONTIAC CATALINA hardtop. Power steering, automatic transmission, 40,000 miles. One owner. Priced to sell. 488-6726 after 4pm. 7

1959 Plymouth, Savoy. 6-cylinder. Stick. $165. 434-2637. 9

'60 Plymouth 4-door, automatic. Power steering, radio, heater, tinted glass, whitewalls Very clean. See to appreciate. After 4:30. 423-0821. 8

1960 Lincoln Premier Fordor, hardtop. Air conditioning. Perfect shape. See at Bob's Used Cars, Cornhusker Hiway. -7

1959 Chevy Biscayne, excellent condition, new seat covers, automatic transmission, consider trade for motorcycle or sell outright. 432-1626 or 435-2050. -14

1959 Pontiac wagon. Factory air conditioning. Power steering & brakes. Electric tail gate. New tires. 466-0271. -12

1959 Chevy convertible, 320 hp., 4-speed, must sell. Best offer. 488-5973. -12

1959 Pontiac, 2-door, 1954 Mercury station wagon 477-3141 after 5. 8

1959 CHEVROLET
Impala 4-door. Turquoise, V8 engine, Powerglide, radio, heater, and power steering. We know you'll like this one and it's priced for you at 8c
ONLY $795
WE WANT TO TRADE
KIRK
MOTORS INC.
1801 "O" 432-7555

1959 DESOTO
Firedome 4-door sedan. V8, automatic, power steering, radio and heater. See this Green beauty today and you'll admit you never saw a better local owner car in your life. 8c
WE WANT TO TRADE
KIRK
MOTORS INC.
1801 "O" 432-7555

1959 T-Bird. Best buy in town. $666. 488-9763. 15

'59 Ford Galaxie, 2-door hardtop. Automatic $395. 488-0941, 8-4 weekdays. 8

'59 T-Bird convertible, new paint, new top & upholstery good, motor good condition. $1250. Call after 2pm 435-5007. 6

'58 Olds, stick, 2-door, Hardtop, $295. Sell or trade, 434-6283. 28

1958 Chevrolet Impala sport coupe. Power steering & brakes. Radio, heater, air conditioning. After 5pm, 466-2445. -12

1958 Oldsmobile hardtop. $250. 2560 Kessler Blvd. 423-4129. -12

'58 Chevy and '56 Chevy, both automatic. Best offer. 432-6865. 10

1958 Ford Tudor Sedan & 1954 Dodge 4-door Royal. Excellent condition. Both cars $400. 435-2773. 8

'58 Ford, Tudor sedan. Stick. 390 engine. Must sell, entering service. 466-6188. 13

1958 Chevrolet convertible. 348 automatic. New tires. After 4:30pm. 435-6207. 8

1958 Chrysler Saratoga. Clean. Power brakes, steering, seat. Air. 423-4608. 15

1958 Ford. Retractable hard-top convertible. V-8, automatic. Call 434-7378, or see at 5717 Knox St., anytime after 5:30. 12

1957 Ford. 9-passenger station wagon. Formerly used by University of Nebraska. Clean. $200 or best offer. 2547 No. 33. 434-2383, 466-9220. 7

Classified Display

VANICE
PONTIACS
Go Go
TIGER
Used Car Contest
Started July 28 for 30 days. We will take all reasonable deals in order to win this contest. Everything goes.
We would like to sell out completely!

1962 Dodge
Dart 330 sedan. 6 cylinder engine, radio, heater, automatic transmission, power steering, an extra sharp car to give you economy & many miles of trouble free service. Only $200 down—
Finance $975

1963 Ford
Galaxie 500 sedan. Radio, heater, Cruiseomatic transmission, power steering. (#P731A) Only $250 down—
Finance $1275

1962 Ford
Galaxie 500 Sport Coupe. Radio, heater, stick shift, White with Black vinyl interior. Only $250 down—
Finance $1125

1965 RAMBLER
American 330 sedan. Radio, heater, standard transmission, only $200 down—
Finance $1375

1963 Rambler
American 330 coupe. Radio, heater, automatic transmission. Only $150 down—
Finance $900

1963 Rambler
440 H hardtop coupe. Radio, heater, overdrive transmission. $150 down—
Finance $950

1964 Oldsmobile
Dynamic 88 sedan. Radio, heater, Hydramatic transmission, power steering & brakes. $250 down—
Finance $2175

1962 Oldsmobile
Super 88 6 passenger station wagon. Radio, heater, Hydramatic transmission, power steering & brakes, seat, air conditioned, low mileage, new tires. Only $250 down—
Finance $1800

1963 Oldsmobile
Dynamic 88 sedan. Radio, heater, Hydramatic transmission, power windows, seat, factory air conditioned. Only $250 down—
Finance $1850

1963 Oldsmobile
F-85 Coupe. Radio, heater, standard transmission. Only $250 down—
Finance $1325

1961 Oldsmobile
98 4-door hardtop. Full power, air conditioned, many miles of good service left for you. Only $250 down
Finance $1375

We want trade-ins regardless of condition, so drive them in or tow them in or we will come after them as every unit we handle counts on the contest.
VANICE
PONTIAC CADILLAC
12th & O 432-8153 7c

1961
VOLKSWAGEN
All white sedan near new white tires. Excellent condition — buy it cheap! 7c
ONLY $875
KARLAND
4501 "O" Street 489-4641

1961 CADILLAC AIR-CONDITIONED Will sacrifice. 434-7774. 21

1961 Chevy Impala, 2-door hardtop, V-8, floor speed. Trade down. 434-2266. 15

1961 Chevy Impala, 4 door, small V-8, low mileage. 475-1272. 8

'61 Chevy, '59 Ford Convertible. 25
PLATZ MOTORS 1633 "O"

1961 Renault with very good engine and in excellent mechanical condition. 8c
Kirk Motors 18th & N

'61 Rambler Classic wagon, automatic, clean, $760. 434-4193, after 5:30, 3420 Richmond Rd. 12

1961 Custom
Travel All
3 speed, V8, heater and power rear window. This 4-door wagon by International is Big, Roomy and Rugged as the Nebraska Football club. Take a look—take a drive and make an offer. 8c
KIRK
MOTORS INC.
WE WANT TO TRADE
18th & N 432-7555

1961 Comet 4-door station wagon. New engine, clutch & transmission. Almost new tires. Clean. $775. Will trade for older car. After 5pm, 488-7374. 15

1960 Corvair. Rebuilt motor, floor shift. $500. 434-2623, after 1pm. 8

1961 Falcon, 1956 Mercury. Excellent school cars. Will trade. 488-5437. 9

1960 Volkswagen, 2-door with radio and heater 8c
Kirk Motors 18th & N

1960 Ford Fairlane Fordor, 6 cylinder engine $595
AUTO MART, 1021 No. 48, 466-2383. 12c

Classified Display

SPECIAL
Just Traded-in
SAVE NOW
Before Reconditioning
See them in their original condition

1963 CHEVROLET 4 door, 6 cylinder, standard shift, 4 season air factory conditioning, radio, windshield washers. $1275

1961 FORD 4 door, 6 cylinder, radio, standard shift, tinted glass, outside rear view mirrors. $575

1961 CORVAIR Model 700 Lakewood Deluxe, station wagon, powerglide, radio, wheel discs, comfort and convenience group, EZI glass. $545

1961 MONZA coupe, 4 speed, radio, whitewall tires, comfort and convenience, tinted glass. $795

1960 CORVAIR Deluxe 4 door, powerglide, radio, comfort and convenience group. $345

1960 CHEVROLET Impala 4 door sedan, V8, power steering and brakes, radio, full wheel discs. $590

1960 PLYMOUTH 4 door Belvedere, V8, automatic radio, white wall tires. $440

1959 CHEVROLET 2 door, 6 cylinder, standard shift, radio, white wall tires, near new, wheel discs, outside mirrors. $490

1958 CHEVROLET 4 door Bel Air, V8, powerglide. $275

TERMS & SAVINGS
MISLE CHEVROLET
50th & "O" 6c

Cars for Sale 105

1955 Chevrolet, 6 cylinder, stick. Runs good. Good work car. 488-1466 after 6 p.m. 6

1955 Chevy, good condition. See at 3534 Randolph. 432-6402. 9

1955 Pontiac 2-door hardtop. Automatic, Power steering & brakes, Sharp. 434-5189. 12

1955 Chevy 4-door, V-8, standard shift. 488-6632. 9

1955 2-door sedan; 1960 Biscayne, they clean, 477-2007 after 5. -14

'54 Mercury. Good motor and transmission. Make offer. 2001 So. Cotner. 11

1933 Buick Special Deluxe 67,000 miles. Good Shape. $100. 435-6620. 6

'53 Buick. Good second car. Cheap. 423-1358. -13

'52 Chevrolet, good work car. $50. 434-1523, 6931 Garland. 8

'52 Ford, V-8 automatic, good body, tires, runs perfect. $125. 432-4303. -7

'51 Chevy, good running, good tires, $150. 466-5681. -9

'50 Buick Roadmaster, good transportation $75. Call 434-6371, ask for Mrs. Holman. 1

1950 Mercury coupe. Clean and dependable. $100. 434-1816, 423-8470. 8

1950 Plymouth, runs good, $45. 434-1026. -7

'47 Ford coupe for sale. Good shape. Call 489-3718 before 3pm. $200 or best offer. 13

1940 Ford Sedan. Call 8512 Seward. 12

1937 Pontiac Coupe, clean and dependable. 423-5025, 1952 Sumner. 8

Foreign & Sports Cars 105A

ALL FOREIGN CAR OWNERS
Factory Trained Mechanics
Tune-ups to complete overhauls
Complete Stock of Genuine Parts
STANDARD MOTOR CO.
1731 "O" 432-4277 25c

Corvette coupe. 1963 Stripper. Call 477-7643, 466-2548. Make an offer. 15

Econocical school car. 1960 Renault. 4cv. $195. 477-2581. 8

Foreign student leaving U.S. Sacrifice 1964 Volkswagen, $1200. Call 435-7006. 6

Need parts for your foreign car? Call Bill Cole 477-1729. -17

Classified Display

'64 Volkswagen Bus, clean, gas heater, 2 spare snow tires. 16,000 actual miles. $1920. 489-2053. -14

1964 Volkswagen, low mileage, extra clean. $1300. 489-4853 after 6 weekdays. 7

1963 Austin-Healy, 3000 Sports convertible 4-speed with electric overdrive. Loaded with accessories. 488-5203, 1906 So. 41st. 12

1963 Volkswagen sunroof. Radio. Excellent condition. 488-1709. 22

1962 Corvette, 300, 4-speed. See anytime after 3pm, 2829 South. 14

1960 Lark convertible 2-door, clean. Top like new. $595. 488-4554. 12

'60 Corvette, extra sharp, 4-speed Two fours. Positraction. Hardtop. 477-7498 -6

1961 Austin-Healey Sprite, red. Recently repainted. Excellent condition. 432-6807 8

'59 Renault, 4 CV. Good running condition, 4 new tires. Best offer. 3827 So. 40th, after 5pm. 13

1959 Triumph TR-3. 2915 No. 54. 434-7170. 11

Classified Display

KIRK
MOTORS
USED CARS
A LOT TO LOOK AT
432-7555
N at 18th
8c

Classified Display

PRICES SLASHED!

'64 Rambler
550 series 2-door
Standard transmission
Solid Red finish
$1195

De Brown

'63 Pontiac
Bonneville 4-door hardtop
Factory air conditioning
Solid Turquoise finish
$1995

De Brown

'64 Dodge
330 4-door sedan
Automatic transmission
Solid Blue finish
$1795

De Brown

'62 Ford
Fairlane 500 fordor
Automatic transmission
Solid Blue finish
$895

De Brown

'61 Chrysler
Newport 4-door
Automatic transmission
Solid White finish
$795

De Brown

'62 Plymouth
Fury 4-door sedan
Automatic transmission
Solid White finish
$895

De Brown

'60 DeSoto
Fireflite 4-door
Automatic transmission
Solid Green finish
$595

De Brown

'64 Falcon
Tudor Sedan
Automatic transmission
Solid Blue finish
$1195

These prices effective through Saturday, August 7, only!

DeBrown Auto Sales
17th & N St. Your DODGE, CHRYSLER, IMPERIAL Dealer 432-8705 6c

Clean up Sale

1959 Chevrolet
Station wagon. V8 engine, automatic transmission, low mileage, air conditioned, extra clean.
$995

1964 Oldsmobile
Starfire coupe. One owner, low mileage, air conditioned. Today's best buy.
$2995

1963 Oldsmobile
88 sedan. Air conditioned, power steering and power brakes, clean.
$2395

1965 Oldsmobile
Dynamic 88 series sedan. 2300 miles, power steering, power brakes, same as new.
Save $$$

1956 Chevrolet
210 series sedan. V8 engine, automatic transmission.
$295

1958 Mercury
Fordor sedan. Automatic transmission, air conditioned, near new tires, excellent mechanically.
$295

1962 Cadillac
"62" series sedan. Air conditioned, 37,000 miles, near new tires, one owner, all power assists, immaculate. See and drive to appreciate.
$2995

1957 Oldsmobile
88 sedan. One owner, extra clean. Hydramatic transmission.
$495

1961 Pontiac
Catalina 4-door hardtop. One owner, low mileage, power steering, power brakes.
$1395

1963 Chrysler
Newport sport coupe. Power steering, power brakes, one owner, extra clean, low mileage. Today's special.
$1695

1961 Chevrolet
Impala sport coupe. V8 engine, stick transmission, one owner, sharp.
$1595

1961 Oldsmobile
F-85 sedan. Standard shift, one owner, reconditioned.
$895

There is always a low mileage current model company car for sale at a substantial discount.
AT
Randolph Olds
YOUR VOLUME DEALER
432-4451 21 & N
OPEN EVENINGS -7c

Wanted Automotive, etc 106

1959 Austin Healey sprite. Rebuilt starter & generator. 435-8207. 8

'55 Austin-Healy 100. Evenings & weekends. 434-7521. 14

Wanted: hardtop for Triumph TR-3. Ken Cada. 242 No. 10th. 9

We buy junk cars. Haul rubbish. Mow lawns. Call 435-6437. 1

Classified Display

NEW 1964 OPELS
By General Motors
24,000 Mile—24 Month Warranty
$1295 | $42.10 PER MONTH
MOWBRAY
BUICK-OPEL
48th & R 434-5976 Ac

Classified Display

BONUS INVENTORY
OVER 90 DAY OLD 1965'S PRICED TO MOVE

MERCURY'S examples COMETS

Stock # M-264 Marauder tudor hardtop NOW* $2599
Stock # M-34 Red convertible. Beautifully equipped NOW! $3195
Stock # M-50 9-passenger commuter station wagon power and air conditioning NOW! 3665
Stock # M-200 4-door sedan. Power & Air Cond. NOW! $3195
Stock # M-152 Marauder Fordor hardtop power and air conditioning NOW! $3605
Stock # M-241 Montclair Marauder Fordor Hardtop Power, Vinyl roof, Air NOW! $3795
Stock # M-254 4-door sedan equipped for comfort NOW! $2960
Stock # M-252 Parklane fordor Marauder hardtop Power & Air Cond. NOW! $3875
Stock # C-162 Super Cyclone hardtop 4-speed NOW! $2795

Stock # C-49 Caliente Tudor hardtop 8-cyl. Red, 3-speed Synchro NOW! $2410
Stock # C-151 4-door 202 series sedan all the extras NOW! $1945
Stock # C-123 404 Sport Coupe Bucket Seats & Heavily equipped NOW! $2498
Stock # C-244 Capehorn Special Tudor Custom NOW! $2060
Stock # C-115 Caliente Tudor Hardtop 8-cyl. Vinyl Roof & Air Conditioning NOW! $2950
Stock # C-18 Red Caliente Convertible, 8-cyl. Ivory bucket seats NOW! $2995
Stock # C-158—C-19 2-4-door 8-cyl. Villager style Wagons NOW! To $2627

DOZENS TO CHOOSE FROM
14 & M
FRED GORGES LINCOLN-MERCURY
432-5308 -7c

Classified Display

New Triumph Spitfire
Over 12 ft. long—Speed over 90 mph—Roll-up Windows
New Low Price—$2195—Delivered
HIGH TRADE-IN ALLOWANCE
BANK FINANCING
Overseas delivery available
Standard Motor Co.
Authorized Sales—Service
1731 "O" Open Evenings 432-4277 -7c

Classified Display

O'SHEA ROGERS
LINCOLNLAND'S FORD CENTER
DOWNTOWN 14th & M 432-2858
VACATION TIME IS WAGON TIME!

1961 Comet
4-door Station Wagon. Automatic transmission, white wall tires and all vinyl interior.
$995

1962 Pontiac
4-door Station Wagon with top rack, ivory finish, black interior, power brakes, power steering and 47,000 miles.
$1895

1964 Ford
Country Sedan. 289 engine, standard transmission with overdrive, factory air conditioning and only 17,000 miles.
$2495

1963 Ford
Country Squire. Power steering, power brakes, all vinyl interior, Cruiseomatic transmission, top rack and new tires. Driven 27,000 miles.
$2195

1960 Chevrolet
4-door Brookwood. Blue with matching interior, small V8 engine with standard shift. 41,000 miles.
$995

1961 Ford
Country Sedan. A real car to make a low cost vacation. It has seats for 9, six cylinder engine and standard drive.
$1095

SUBURBAN 225 No. 48th 434-5991
DRIVE RIGHT IN—LOTS OF FREE PARKING!

1964 Ford
6 passenger Country Sedan. V8, automatic, radio, heater, white walls and solid white finish.
$2495

1962 Renault
Dauphine with sunroof. Light tan finish and white wall tires.
$795

1964 Ford
Fairlane 6 passenger Station Wagon. 6 cylinder, standard shift, radio, heater and white wall tires. Solid white finish.
$1995

1959 Simca
4-door, 4-speed transmission. Light cream finish. A lot of service left in this little car.
$245

1962 Ford
6 passenger Country Sedan. V8, automatic, radio, heater, white walls and chrome top rack. White finish.
$1395

1960 Chevrolet
Bel Air 4-door. 6 cylinder, automatic, radio and heater. Light tan finish and white wall tires.
$895

1951 Chevrolet
4-door. Standard shift and dark green finish. Lots of service here!
$89

1958 Chevrolet
6 passenger Station Wagon. V8, automatic transmission, radio and heater. Light green finish and white wall tires.
$695

O'SHEA ROGERS
LINCOLNLAND'S FORD CENTER

LEGAL NOTICES

NOTICE TO CONTRACTORS

Sealed proposals will be received by the City of Lincoln Nebraska at the office of the City Clerk up to 10 o'clock a.m. Central Standard Time Wednesday, August 18 1965 for the construction of part of Water District No 625 being in Cornhusker Highway from 1st Street to Morgan Street Imhoff Street from Saunders Avenue to Dawes Avenue and Dawes Avenue from Imhoff Street to Morgan Street in said City according to the plans and contract documents of the Department of Public Works and Utilities on file in the office of the City Clerk

Plans and contract documents may be seen and blank proposals obtained in the Department of Public Works and Utilities

Each proposal must be accompanied by a certified check for five (5) per cent of the total amount bid made payable to Frank J Miller City Treasurer as a guarantee of good faith

The City reserves the right to reject any or all proposals and to waive any defect in proposals

W W HARVEY Purchasing Agent

NOTICE TO CONTRACTORS

Sealed proposals will be received by the City of Lincoln Nebraska at the office of the City Clerk up to 10 o'clock a.m. Central Standard Time Wednesday August 18 1965 for the construction of paving in Paving District No 1062 being in 10th Street from Van Dorn Street to Superior Street in said City according to the plans and contract documents of the Department of Public Works and Utilities on file in the office of the City Clerk

Plans and contract documents may be seen and blank proposals obtained in the Department of Public Works and Utilities

Each proposal must be accompanied by a certified check for five (5) per cent of the total amount bid made payable to Frank J Miller City Treasurer as a guarantee of good faith

The City reserves the right to reject any or all proposals and to waive any defect in proposals

W W HARVEY, Purchasing Agent

NOTICE TO CONTRACTORS

Sealed proposals will be received by the City of Lincoln Nebraska at the office of the City Clerk up to 10 o'clock a.m. Central Standard Time Wednesday August 18 1965 for the construction of part of Water District No 625 being in Cornhusker Highway from 1st Street to Morgan Street Imhoff Street from Saunders Avenue to Dawes Avenue and Dawes Avenue from Imhoff Street to Morgan Street in said City according to the plans and contract documents of the Department of Public Works and Utilities on file in the office of the City Clerk

Plans and contract documents may be seen and blank proposals obtained in the Department of Public Works and Utilities

Each proposal must be accompanied by a certified check for five (5) per cent of the total amount bid made payable to Frank J Miller City Treasurer as a guarantee of good faith

The City reserves the right to reject any or all proposals and to waive any defect in proposals

W W HARVEY Purchasing Agent

NOTICE

Dale Eder
Box 6[illegible]
Burr Nebraska

2[illegible] Holdrege
Lot 4 Block 2
Engleside Addition
Lincoln, Nebraska

You are hereby notified that an authorized representative of the Parks Safety and Public Property Director of the City of Lincoln Nebraska has inspected the trees on the above described premises and has found one (1) dying American Elm and therefore in accordance with the provisions of Chapter 38 of the Lincoln Municipal Code (the said trees is or the said trees are) hereby declared to be a public nuisance and you are required to remove and burn the same under the direction and supervision of the Park Department

YOU ARE FURTHER NOTIFIED that if such tree is not removed and burned after five days from the date of this publication the City will proceed with the removal and burning of the same and assess the cost thereof against the above described real estate

Dated at Lincoln Nebraska this 6th day of August 1965

PARKS SAFETY AND PUBLIC PROPERTY DIRECTOR
BY SUPERINTENDENT OF PARKS
City of Lincoln Nebraska
DONALD J SMITH

ORDINANCE NO 8786

AN ORDINANCE establishing the official grades of certain streets in NEWPORT ADDITION an addition in the City of Lincoln Nebraska with reference to a datum plane hereinafter described and accepting and approving the plat of Newport Addition an addition in the City of Lincoln Nebraska, filed in the office of the City Clerk of the City of Lincoln Nebraska upon certain conditions hereinafter specified and providing for a bond conditioned upon the strict compliance with such conditions

WHEREAS Elizabeth Rentschneider owner of the east 660 feet of Blocks 6 11 22 and 27 Highland Place and the part of Highland Street between Blocks 1 and 2 all in the Northeast Quarter of the Northeast Quarter of Section 11 Township [illegible] Range 6 East of the 6th P M Lancaster County Nebraska having platted said real estate under the designation of Newport Addition and having filed said plat with the City Clerk of the City of Lincoln Nebraska with a request for approval and acceptance thereof in the manner and form as by ordinance required, and

WHEREAS it is for the convenience of the inhabitants of said City of Lincoln Nebraska and for the public that said plat be approved and accepted as filed

NOW THEREFORE Be It Ordained by the City Council of the City of Lincoln Nebraska

Section 1 That the grades of certain streets in NEWPORT ADDITION an addition in the City of Lincoln Nebraska as platted and herein described which is or shall as follows Beginning at the intersection of the north right of way line of the City Hall building [illegible] thence easterly [illegible]

The grades shall be uniform straight lines between adjacent points hereinafter specified in said streets and between the grade points hereinafter established by ordinance in adjacent streets

Section 2 Grade at a point in Newport Boulevard [illegible] feet west of the center line of 10th Street North side [illegible] feet

Section 3 Grade at a point in Phillips Drive 30 feet west of the center line of 10th Street North side [illegible]

Section 4 Grade at a point in Fairlawn Drive 140 feet west of the center line of 10th Street South side [illegible]

Section 5 Grade at a point in Grandview Boulevard [illegible] feet south of the center line of 10th Street North side [illegible]

Section 6 Grade at a point in Newport Boulevard 30 feet west of the center line of 10th Street South side [illegible]

Section 7 Grade at a point in Newport Boulevard [illegible] feet south of the center line of 10th Street North side

Section 8 That the plat of said Newport Addition filed in the office of the City Clerk of the City of Lincoln Nebraska by Elizabeth Rentschneider [illegible] as hereinabove provided for City of Lincoln Nebraska [illegible] Such acceptance and approval are conditioned upon the following [illegible]

First that the owner [illegible] shall [illegible] sanitary sewer and water mains in the [illegible] streets in the [illegible] addition [illegible] Fourth Street on both sides of Newport Boulevard on both sides of Phillips Drive on both sides of Grandview Lane and on the north side of Val Street in accordance with the ordinances of the City of Lincoln Nebraska relative to sidewalks The construction of said sidewalks shall be completed not later than September 30

Section 9 That the [illegible] set forth shall prior to the passage of this ordinance execute and deliver to the City of Lincoln a bond in the sum of Three Thousand and no/100 [illegible] Dollars conditioned upon the strict compliance by the owner therein named with the conditions contained in paragraph designated First of the next preceding section of this ordinance which bond shall be subject to the approval of the City of Lincoln Nebraska and shall be further conditioned that in the event the above named owner fails to comply with the conditions hereinbefore set forth within the time specified in this ordinance the City Council shall proceed to fulfill said conditions the cost thereof to be paid by the surety on said bond Such work shall be performed in the manner set forth in Title 26 of the Lincoln Municipal Code known as the Land Subdivision Ordinance as now existing or as may hereafter be amended

Section 10 Immediately upon the [illegible] this ordinance the owner shall file a certified copy [illegible] nance in the office of the Register of Deeds of Lancaster County Nebraska

Section 11 This ordinance shall take effect and be in force from and after its passage and publication according to law

Introduced by Helen G. Boosalis
Passed August 2, 1965
Dean H. Petersen, Mayor
ATTEST: Harold W. Sprunger, City Clerk
(SEAL)

GREAT AUGUST SALE!

Our budget store is the greatest for values for bargain-loving shoppers! You'll save 30 to 50% during our great August sale! The prices are lower, the savings are bigger and you can charge it!

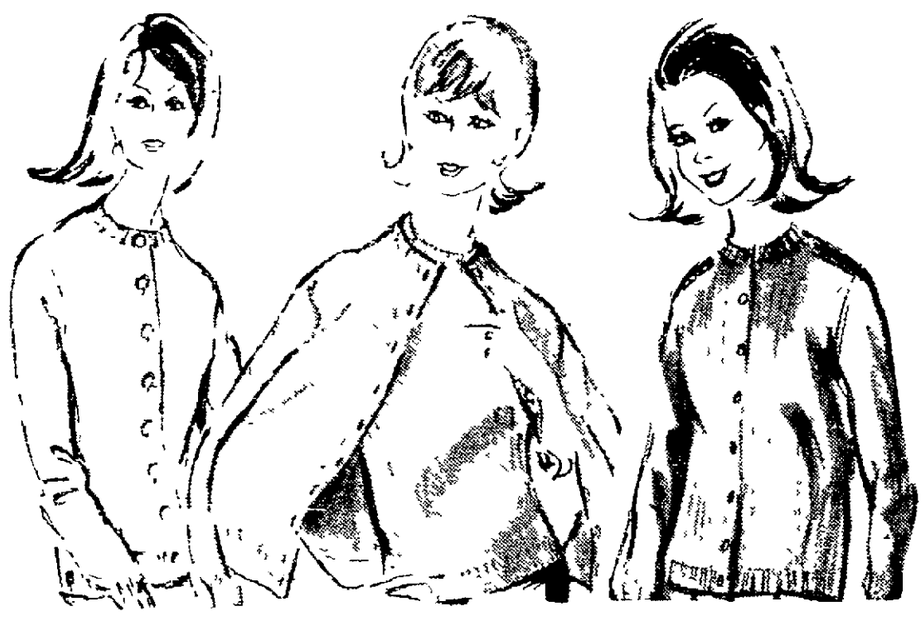

Sweaters! If firsts, 3.99, 5.99!

Save on this special group of irregulars! Cardigans and slipons in bulky knits Orlon® acrylic and nylon! Add to your fall sweater wardrobe and pocket the savings! Pastels and dark tones in sizes 34 to 40 Charge them!

3.00

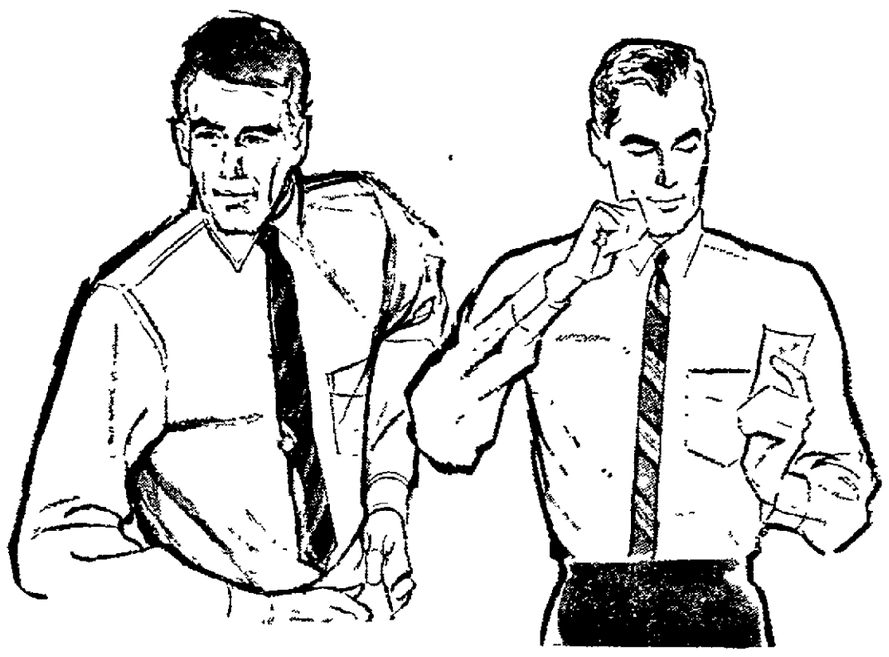

Men's long sleeve dress shirts

Imported for Gold's! High count cotton broadcloth long sleeve dress shirts. Choose regular spread or snap tab collar with convertible cuffs. Fine detailing and expert tailoring. Sizes 14-17, sleeves 32-35. Charge them!

1.99

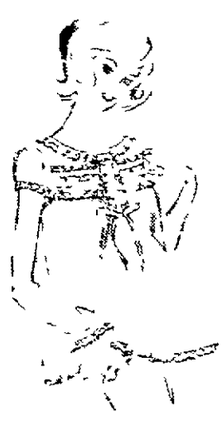

Nylon tricot sleepwear

2.99

Regularly 4.00

Dainty [illegible] and baby dolls in [illegible] blue maize and [illegible] S M L

Lycra® hose

1.69 pr.

Orig. 2.49 pr.

Sheer [illegible] support hose Sizes regulars in [illegible] tone A,B,C,D.

Boy's bulky sweater sale

2.00

Comp. to 2.99 3.99

Special purchase! Some irregulars. Sizes 3/6x. Save on these!

Boys' cord slack sale

2.00

Compare to 3.50

Prints and solids in 100% cotton corduroy. Sizes 3-7. Charge them.

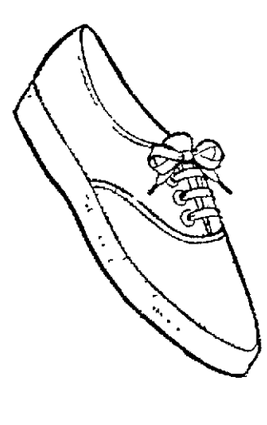

Tennis shoe special sale

2 pr. $5

Sale priced 2.69

Childrens youths, misses, 5-8, 8½-3. Black, white, red, blue

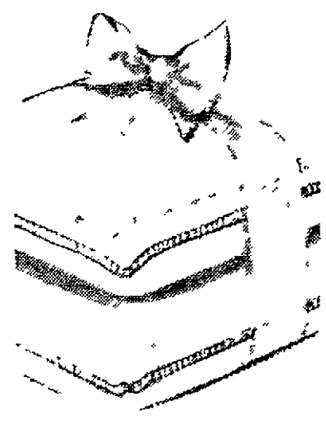

Dacron® foam fill pillows

2.00

Regularly 2.99

Foam covered with Dacron® polyester Blue, pink, white

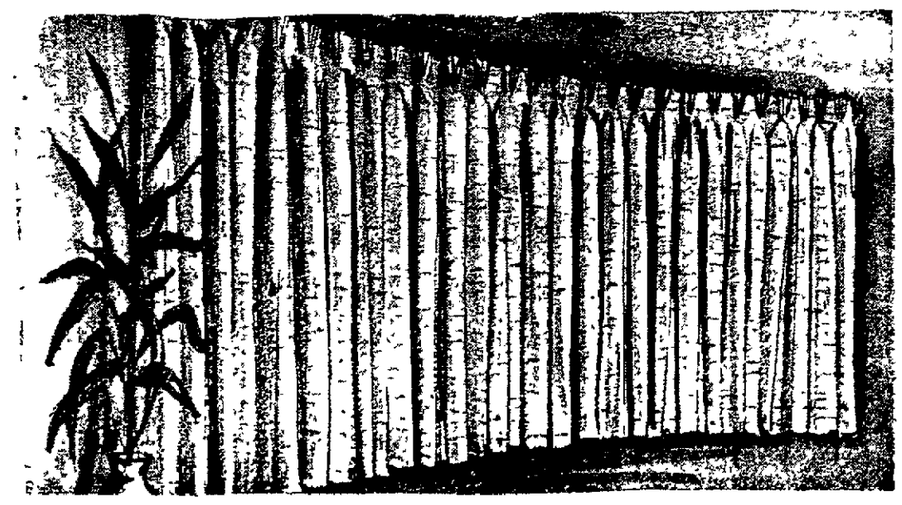

Pinch pleated drapery sale

Pick a decor Shop early or repeat a portion of these ready-to-hang drapes Many are washable Solids, prints and novelties Limit 4 pair per customer. No mail or phone orders, please Charge them!

1.66

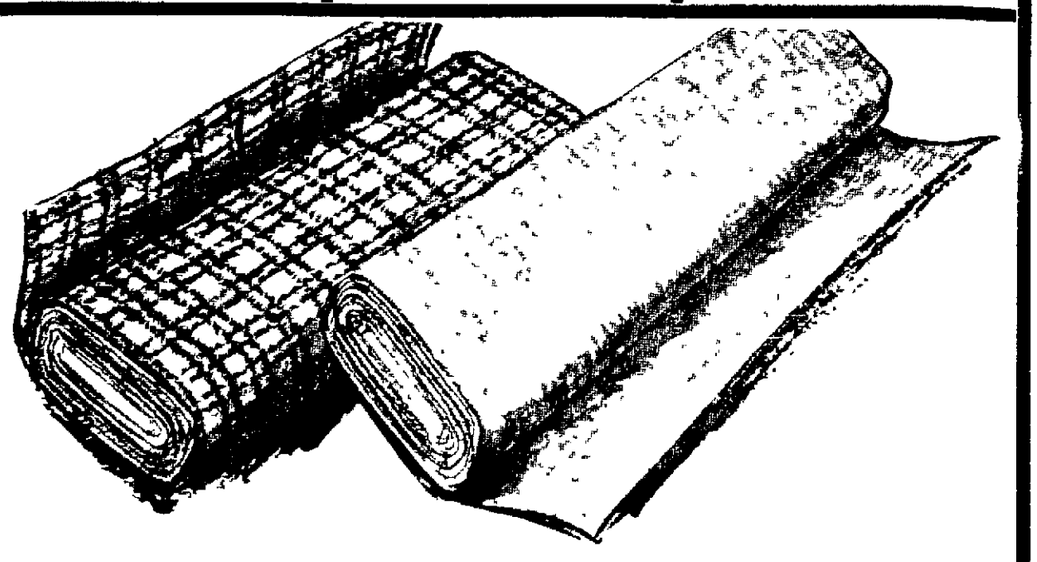

Schlang woolens! Reg. 2.98 yd

Beautiful fall woolens, 54" wide in flannels, knits, basket and novelty weaves. Plaids and solids in the new fashion shades. Save on back to school sewing needs. No mail or phone orders, please. Shop early, charge yours.

1.88

GOLD'S DOWNSTAIRS BUDGET STORE

Shop Gold's Friday from 9:30 to 5:30

LEGAL NOTICES

NOTICE TO CONTRACTORS

Sealed proposals will be received by the City of Lincoln, Nebraska, at the office of the City Clerk, up to 10 o'clock a.m., Central Standard Time, Wednesday, August 18, 1965, for the construction of a 15-inch Intercepting Sanitary Sewer in Hancock Street from McBride Street to Cleveland Street, in said City, according to the plans and contract documents of the Department of Public Works and Utilities on file in the office of the City Clerk.

Plans and contract documents may be seen and blank proposals obtained in the Department of Public Works and Utilities.

Each proposal must be accompanied by a certified check for five (5) per cent of the total amount bid, made payable to Frank J .Miller, City Treasurer, as a guarantee of good faith.

The City reserves the right to reject any or all proposals and to waive any defect in proposals.

W. W. HARVEY, Purchasing Agent

NOTICE TO CONTRACTORS

Sealed proposals will be received by the City of Lincoln, Nebraska, at the office of the City Clerk, up to 10 o'clock a.m., Central Standard Time, Wednesday, August 18, 1965, for the construction of paving in Paving District No. 1963, being in 10th Street from Benton Street to Superior Street, in said City, according to the plans and contract documents of the Department of Public Works and Utilities on file in the office of the City Clerk.

Plans and contract documents may be seen and blank proposals obtained in the Department of Public Works and Utilities.

Each proposal must be accompanied by a certified check for five (5) per cent of the total amount bid, made payable to Frank J. Miller, City Treasurer, as a guarantee of good faith.

The City reserves the right to reject any or all proposals and to waive any defect in proposals.

W. W. HARVEY, Purchasing Agent

NOTICE TO CONTRACTORS

Sealed proposals will be received by the City of Lincoln, Nebraska, at the office of the City Clerk, up to 10 o'clock a.m., Central Standard Time, Wednesday, August 18, 1965, for the construction of part 1 of Water District No. 625, being in Cornhusker Highway from 1st Street to Morgan Street, Imhoff Street from Saunders Avenue to Dawes Avenue and Dawes Avenue from Imhoff Street to Morgan Street, in said City, according to the plans and contract documents of the Department of Public Works and Utilities on file in the office of the City Clerk.

Plans and contract documents may be seen and blank proposals obtained in the Department of Public Works andUtilities.

Each proposal must be accompanied by a certified check for five (5) per cent of the total amount bid, made payable to Frank J. Miller, City Treasurer, as a guarantee of good faith.

The City reserves the right to reject any or all proposals and to waive any defect in proposals.

W. W. HARVEY, Purchasing Agent

NOTICE

Dale Eden
Box 833
Burr, Nebraska

2277 Holdrege
Lot 4 Block 2
Engleside Addition
Lincoln, Nebraska

You are hereby notified that an authorized representative of the Parks, Safety and Public Property Director of the City of Lincoln, Nebraska, has inspected the trees on the above described premises and has found one (1) dying American Elm and therefore in accordance with the provisions of Chapter 8.84 of the Lincoln Municipal Code (the said tree is or the said trees are) hereby declared to be a public nuisance, and you are required to remove and burn the same under the direction and supervision of the Park Department.

YOU ARE FURTHER NOTIFIED that if such tree is not removed and burned after five days from the date of this publication, the City will proceed with the removal and burning of the same and assess the cost thereof against the above described real estate.

Dated at Lincoln, Nebraska, this 6th day of August 1965.

PARKS, SAFETY AND PUBLIC PROPERTY DIRECTOR
BY: SUPERINTENDENT OF PARKS
City of Lincoln, Nebraska
DONALD J. SMITH

ORDINANCE NO. 8786

AN ORDINANCE establishing the official grades of certain streets in NEWPORT ADDITION, an addition in the City of Lincoln, Nebraska, with reference to a datum plane herein described, and accepting and approving the plat of Newport Addition, an addition in the City of Lincoln, Nebraska, filed in the office of the City Clerk of the City of Lincoln, Nebraska, upon certain conditions herein specified and providing for a bond conditioned upon the strict compliance with such conditions.

WHEREAS, Elizabeth Reifschneider, owner of the east 300 feet of Blocks 6, 11, 22 and 27, Highland Place and that part of vacated Highland Street between Blocks 11 and 22, all in the Northwest Quarter of the Northeast Quarter of Section 11, Township 10 North, Range 6 East of the 6th P.M., Lancaster County, Nebraska, having platted said real estate under the designation of Newport Addition, and having filed said plat with the City Clerk of the City of Lincoln, Nebraska, with a request for approval and acceptance thereof, in the manner and form as by ordinance required, and

WHEREAS, it is for the convenience of the inhabitants of said City of Lincoln, Nebraska, and for the public that said plat be approved and accepted as filed.

NOW, THEREFORE, Be it Ordained by the City Council of the City of Lincoln, Nebraska:

Section 1. That the grades of certain streets in NEWPORT ADDITION, an addition in the City of Lincoln, Nebraska, be and they are hereby established with reference to a datum plane, which is located as follows: Beach mark cut in water table at the northeast corner of the City Hall building is 79.74 feet above said datum plane.

The grades hereby established shall be uniform straight lines between adjacent points hereinafter specified in said streets and between the grade points heretofore established by ordinance in adjacent streets.

Section 2. Grade at a point in Newport Boulevard, 150 feet west of the center line of 10th Street: North side 138.57; South side 138.06.

Section 3. Grade at a point in Phillips Drive, 104 feet west of the center line of 10th Street: North side 126.63.

Section 4 Grade at a point in Phillips Drive, 110 feet west of the center line of 10th Street: South Side 125.64.

Section 5. Grade at a point in Grandview Boulevard, 150 feet west of the center line of 10th Street: North side 109.56.

Section 6. Grade at a point in Grandview Boulevard, 100 feet west of the center line of 10th Street: South side 107.07.

Section 7. Grade at a point in Vale Street, 100 feet west of the center line of 10th Street: North side 103.64.

Section 8. That the plat of Newport Addition, filed in the office of the City Clerk of the City of Lincoln, Nebraska, by Elizabeth Reifschneider, widow, as owner be and she is hereby given the right to plat said Newport Addition as an addition in the City of Lincoln, Nebraska, in accordance therewith. Such acceptance and approval are conditioned upon the following conditioned upon the following conditions:

First: That the owner above set forth shall, at her own cost and expense, construct sidewalks in the sidewalk space along the west side of 10th Street, on both sides of Newport Boulevard, on both sides of Phillips Drive, on both sides of Grandview Boulevard, and on the north side of Vale Street, in accordance with the ordinances of the City of Lincoln, Nebraska relating to sidewalks. The construction of said sidewalks shall be completed not later than September 1, 1967.

Second: That the owner above set forth shall, prior to the passage of this ordinance, enter into a written agreement with the City of Lincoln, agreeing that the City of Lincoln shall bring the streets to the official established grades as hereinabove set forth, and construct the necessary ornamental street lighting to serve the real estate in said addition, and assess the cost thereof against the real estate in said addition in accordance with benefits accruing thereto.

Section 9. That the owner above set forth shall, prior to the passage of this ordinance, execute and deliver to the City of Lincoln, a bond in the sum of Three Thousand and no-100 ($3,000.00) Dollars, conditioned upon the strict compliance by the owner above named with the conditions contained in paragraph designated "First" of the next preceding section of this ordinance, which bond shall be subject to the approval of the City of Lincoln, Nebraska, and shall be further conditioned that in the event the above-named owner fails to comply with the conditions herein set forth within the time specified in this ordinance, the City Council shall proceed to fulfill said conditions, the cost thereof to be paid by the surety on said bond. Such work shall be performed in the manner set forth in Title 26 of the Lincoln Municipal Code, known as the Land Subdivision Ordinance, as now existing or as may hereafter be amended.

Section 10. Immediately upon the taking effect of this ordinance, the owner shall file a certified copy of this ordinance in the office of the Register of Deeds of Lancaster County, Nebraska.

Section 11. This ordinance shall take effect and be in force from and after its passage and publication according to law.

Introduced by Helen G. Boosalis.
Passed: August 2, 1965
Dean H. Petersen, Mayor
ATTEST: Harold W. Springer, City Clerk
(SEAL)

GREAT AUGUST SALE!

Our budget store is the greatest for values for bargain-loving shoppers! You'll save 30 to 50% during our great August sale! The prices are lower, the savings are bigger and you can charge it!

Sweaters! If firsts, 3.99, 5.99!

Save on this special group of irregulars! Cardigans and slipons in bulky knits, Orlon® acrylic and nylon! Add to your fall sweater wardrobe and pocket the savings! Pastels and dark tones in sizes 34 to 40. Charge them!

3.00

Men's long sleeve dress shirts

Imported for Gold's! High count cotton broadcloth long sleeve dress shirts. Choose regular spread or snap tab collar with convertible cuffs. Fine detailing and expert tailoring. Sizes 14-17, sleeves 32-35. Charge them!

1.99

Nylon tricot sleepwear

2.99

Regularly 4.00

Dainty sheer gowns and baby dolls in pink, blue, maize and mist. S,M,L.

Lycra® hose

1.69 pr.

Orig. 2.49 pr.

Seamless Lycra® spandex support hose. Slight irregulars in tan tone. A,B,C,D.

Boy's bulky sweater sale

2.00

Comp. to 2.99 3.99

Special purchase! Some irregulars. Sizes 3/6x. Save on these!

Boys' cord slack sale

2.00

Compare to 3.50

Prints and solids in 100% cotton corduroy. Sizes 3-7. Charge them.

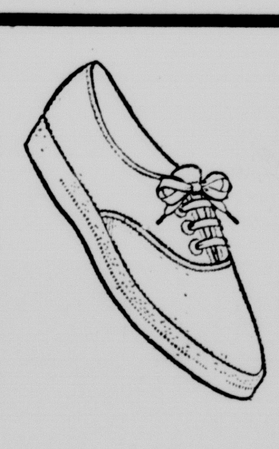

Tennis shoe special sale

2 pr. $5

Sale priced 2.69

Children's, youths, misses, 5-8, 8½-3. Black, white, red, blue.

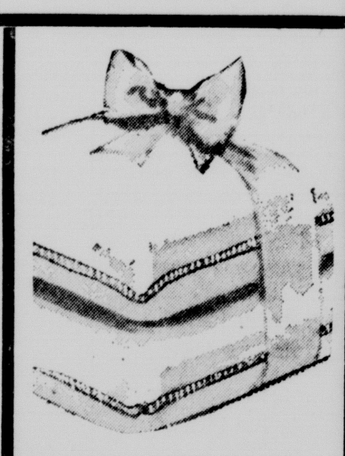

Dacron® foam fill pillows

2.00

Regularly 2.99

Foam covered with Dacron® polyester. Blue, pink, white.

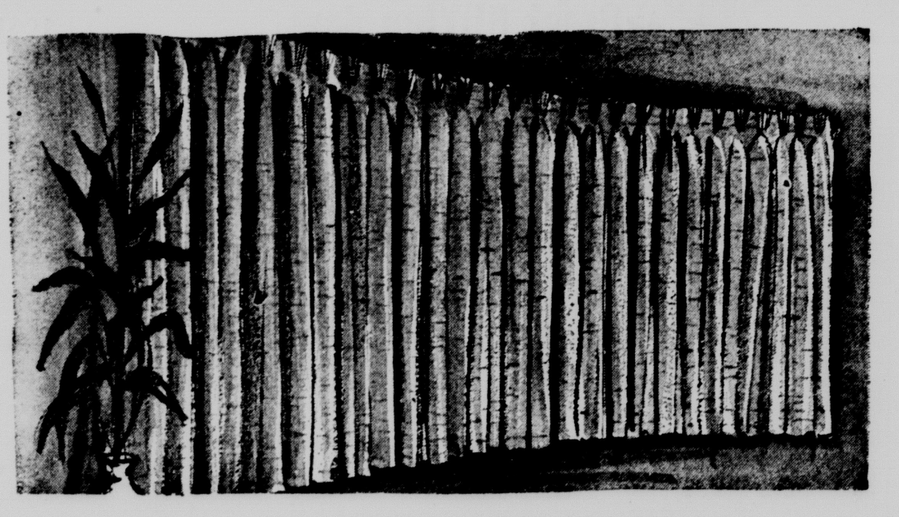

Pinch pleated drapery sale

Priced to clear! Shop early for the best selection of these ready-to-hang draperies. Many are washable. Solids, prints and novelties. Limit 4 pair per customer. No mail or phone orders, please. Charge your limit!

1.66

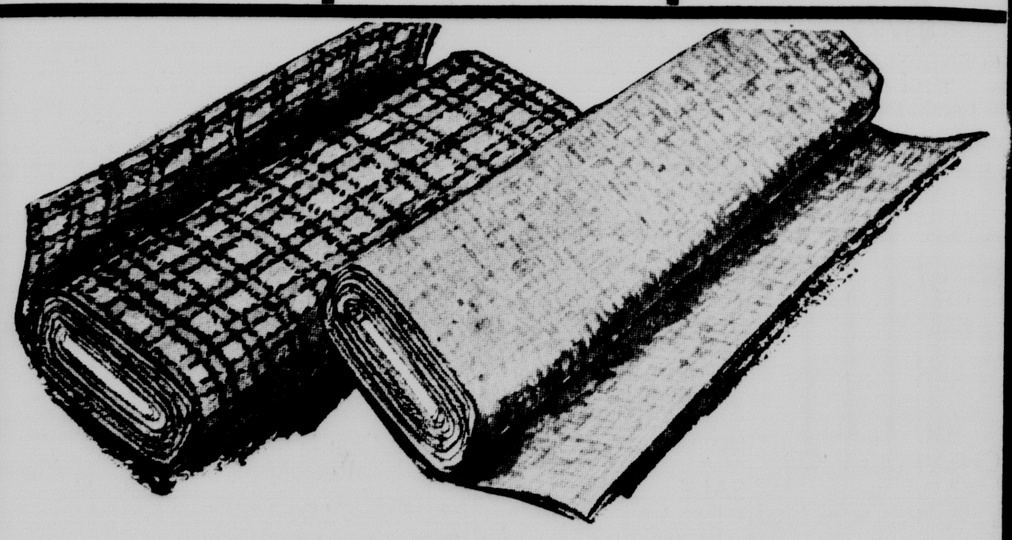

Schlang woolens! Reg. 2.98 yd

Beautiful fall woolens, 54" wide in flannels, knits, basket and novelty weaves. Plaids and solids in the new fashion shades. Save on back to school sewing needs. No mail or phone orders, please. Shop early, charge yours.

1.88

GOLD'S BUDGET STORE

DOWNSTAIRS

Shop Gold's Friday from 9:30 to 5:30